THE WEATHER

Fair tonight; Saturday probably rain; warmer tonight and Saturday. Moderate easterly winds.

THE LOWELL SUN

6 O'CLOCK

ESTABLISHED 1878 | LOWELL, MASS., FRIDAY OCTOBER 6 1911 | 20 PAGES 1 CENT

Three Sudden Deaths

SHAW CO. REDUCES SHARES

LIVELY DISCUSSION

At Meeting of Shaw Stocking Co. Stockholders

An adjourned meeting of the Shaw Stocking Co., stockholders was held this forenoon in the office of the plant in Lowell and it was voted to adopt the recommendation of the Shaw board of directors that the company's capitalization be reduced from $540,000 to $130,000, and that $270,000 of new stock be issued at par, bringing the capitalization to $450,000 and reducing the number of shares from 5400 to 1800.

At the special meeting held on Wednesday forenoon a committee of stockholders to make an investigation of the company's financial condition and report, was appointed. The committee of investigation included William D. Brown and A. G. Walsh of Lowell, and O. P. Hussey of Nashua, N. H. The committee reported this forenoon. The report was accepted and that's all there was to it. Mr. Brown wanted to know why no action was taken on the adoption of the report and he was told that the meeting was called for a specific purpose and that action on the adoption of the report was not part of the specific purpose. The report recommended a more moderate reduction in the par value than was recommended by the directors.

All Was Not Harmony

It could not be said in all fairness that the meeting was absolutely harmonious. One stockholder said that he would rather venture liquidation or an "under the hammer" sale rather than to accept either of the two propositions, the one recommended by the directors or the one recommended by the investigation committee.

Another man said, when the final question was put: "We might as well take our medicine now as any time."

A salesman who resigned some time ago said there was no doubt about the company's ability to recover, but that the company would have to make a more comprehensive line of goods in order to successfully compete with other hosieries. He said that the policy of the management had not been successfully flexible; that the management insisted upon sticking to one line of goods, one course, when it should have gone from "soup to nuts."

Another man said it looked as if the directors had gotten in over their heads and that they were looking for the stockholders to pull them out by the hair.

Other speakers said that the management erred in building the boarding house that was never used for that purpose and advocated the sale of it to assist in relieving the present situation.

It was stated that the Shaw Stocking company had the jobbing trade of New England battled up at one time and that it was a "blamed shame" to let it get away.

Reporters Were Admitted

Reporters were admitted to the meeting. Some question was raised as to their presence at the last meeting and they were finally admitted by vote. No questions, however, were raised today and the scribes were welcome—"mebbee."

Mr. Dutcher called to order and Clerk Hall of the board of directors, by request, read the records of the last meeting. Tellers were appointed to check up stock representatives and Mr. Brown, chairman of the committee of investigation, submitted the following report:

Lowell, Mass., Oct. 6, 1911.

To the Stockholders of the Shaw Stocking Company:

Your committee appointed at a meeting of the stockholders on Wednesday, October 4th, has met and considered the matters referred to it, and would offer the following:

The limited time given to make the investigation precludes the possibility of rendering a report that should adequately set forth the condition of the property, physical and financial, such as we believe ought to be made. We have used such time as we have had at our command to visit the mill, go over the plant, and with the assistance of Mr. C. C. Baron, the expert accountant, have examined the books. We find that the physical condition of the property, buildings, machinery, steam plant, water supply, and everything pertaining to the manufacture of the goods, is in first class condition in every respect and particular, and we do not hesitate to express our conviction and appreciation of the fact, that the present general equipment of the concern is a great credit to Treasurer Hall and those associated with him in the active management of the company.

We find upon examination of the books covering a period of 15 years, or from 1896 to 1907, the net annual sales have steadily increased from $311,000 to $606,000, since which time (1907) there has been a falling off to about $500,000 annually on an average which shows that the Shaw Stocking company has in these years enjoyed a business that was increasingly prosperous.

We also find that the total cost of the plant to date has been $1,180,392.70 which has been regularly scaled down so that the book value now stands at $641,840.55 showing that depreciation has been fully covered by liberal charges.

As to causes for the financial condition of the company, how and why it has arrived at its present situation the committee can offer no reasons, not having the various conditions which the company has had to meet in the past two or three years before it, so that the explanation as given by the directors should be accepted.

We find that the notes issued by the company mature as follows: from the 16th to the 31st of each month.

October	$100,000
November	85,000
December	90,000
January, 1912	54,500
February, 1912	45,000
March, 1912	80,000
Total	$454,500

Nearly 25 per cent. of this total is payable to different members of the board of directors, the money having been advanced by them from time to time to meet the financial necessities of the company.

The above are the facts as we find them as regards the physical and financial condition of the company.

Your committee with such information as it has, is not in a position to urgently recommend or advise any policy or plan to be adopted further than to express the belief, after a scrutiny of the figures as above given and taking into consideration the smaller stockholders whether the plan as recommended by the directors for reorganization and re-financing of the company is not more drastic than actually need be, and we would respectfully bring to their attention that their plan be so modified as to permit of a reduction of the capital stock to one-half its present size, namely, 2700 shares of the par value of $100 each, and then to increase the capital stock by the issuance of 2700 new shares of the par value of $100 each, which would make the new capital its present size, namely:—$540,000. While this would not give the reduction of capital stock to the total as contemplated by the directors' plan, the amount of new money would be the same, namely: $270,000, and would be borne with less hardship by the stockholders, generally, even if the hoped for return of fair dividends should not come so soon. The sense of having been as generous as circumstances would possibly permit, would tend toward a feeling of more mutual satisfaction and justice among all the stockholders. But the stockholders, we would further say, must not lose sight of the fact that even by the plan recommended by the directors or the adoption of a plan as suggested by the committee, if the face value of their stock is scaled down, they still preserve their equity in the plant, their rights to participate in the new issue and any benefit that may come by the addition of such new money.

Your committee is of the opinion

Continued to last page

MONEY SAVERS

For You at the

Merrimack Clothing Company

Seasonable and Attractive

WE WILL PUT ON SALE FRIDAY 160 MEN'S STRICTLY ALL WOOL SUITS, WORTH $15, $18 AND $20, AT ONE PRICE

$12.50

The models, patterns and fabrics are all new and we are safe in saying that this is the greatest suit value in New England today

WILL YOU BUY A TOP COAT AT LESS THAN HALF PRICE?

We have 38 Men's Top Coats in two shades, gray and olive, new Fall styles that were made to sell for $15.00. If you can use one, take your choice today at

$8.50

12 Dozen Men's All Wool Sweaters, blue, gray and red, worth $1.50 and $2.00, while they last

69c

Think of it! 69c for a man's Sweater. Doesn't pay for yarn used.

Don't forget we are selling "Red Seal" Collars today 7c, 4 for 25c.

Merrimack Clothing Company

OPP. CITY HALL

VERDICT OF $84.56

In Case of O'Dowd vs. Laporte

The jury in the case of Henry J. O'Dowd vs. Eloi Laporte returned a verdict of $84.56 for the plaintiff. The case involved the sale of a boiler to Mr. Laporte by a man who claimed to be an agent for Mr. O'Dowd and the question arose as to whom Mr. Laporte owed the money. Edward J. Tierney appeared for the plaintiff and Albert S. Howard for the defendant.

The case of Stevens vs. Boston & Maine, an action of tort for personal injuries, was taken up today.

The news of the appointment of Nathan D. Pratt to the bench was most welcome news to the lawyers and court officers at this session. Mr. Pratt is well and most favorably known throughout the county and his appointment gives general satisfaction to the Middlesex bar.

BIG CELEBRATION

Is Being Planned for Columbus Day

The Columbus day committee of Lowell council, Knights of Columbus, will meet this evening at the rooms in the Associate building to make final arrangements for the celebration of the holiday and as it is now proposed to observe the day on a much more elaborate plan than was originally proposed, a large attendance is desired. The committee has sent requests to the merchants of the city to close and decorate their places of business on the holiday. It is not known yet whether or not the mills will close as no action has been taken by the mill officials.

DANGEROUS FIRE

Broke Out in House in Andover Street

What appeared to be a dangerous fire broke out in the residence of Alice E. Nesmith at 257 Andover street at 1.02 o'clock this afternoon. The fire was caused by a defective chimney and the sparks from the chimney dropped on the roof and set fire to the shingles. The fire department was notified and was soon on the scene. The blaze was extinguished before much damage was done.

The insurance on the building was carried through the agency of Fred C. Church.

SURPRISE PARTY

A surprise party was held last evening at the home of Mr. and Mrs. William Carroll of 131 Gorham street, when their daughter, Margaret, the well known clerk of the D. L. Page Co., was presented a purse of gold on her return from Europe. Although taken by surprise she responded in a very delightful manner and was glad to meet her friends once more. The program was as follows: Piano solo, Jeanette Gilmore; song, Lawrence Delaney; piano solo, John Broderick; clarinet solo, Mary Carroll; mandolin and piano solo, Esther Connors and Catherine Carroll; piano solo, Mary Sadlier; piano solo, Mary Armstead; song, John Riordan; song, John Knight; piano accompanist, Jeanette Gilmore. The presentation speech was made by Mary Sadlier. Miss Carroll was also presented a beautiful bouquet of pinks by Miss Maude Ryan and Miss Alice Bently. Refreshments were served and games were played, every one enjoying themselves until a late hour. Those in charge were: Miss Mary Sadlier, Miss Mary Carroll and Miss Marie Semple.

BUSINESS CONDITIONS

NEW YORK, Oct. 6.—Despatches to Dun's Review this week from leading trade centers in the country show that seasonable progress is being made in most leading lines. A quiet tone prevails at Boston but the outlook is better. Textile machinery is more fully employed, especially in woolen mills while the improvement at the cotton mills is maintained. Cotton goods at first hands are quiet but reports from the drygoods jobbing trade are more favorable and retail business is expanding. Leather is slightly more active.

Bank exchanges this week for all leading cities in the United States aggregate $3,006,633,485, a gain of 6.33 per cent. over last year.

LAURIER MINISTRY RESIGNS

OTTAWA, Ont., Oct. 6.—The Laurier ministry has resigned and Premier-elect Borden has accepted the call of His Excellency, Lord Grey, to form a cabinet.

THE MAN WHO DRIVES

The man who drives your horses can drive an electric truck.

The electric is safer and easier to drive than a horse.

The man who delivers your goods will gladly drive an auto truck, if you give him an electric.

LOWELL ELECTRIC LIGHT CORP.

60 Central Street

DIED SUDDENLY

Three Victims of Heart Failure in Lowell and Vicinity

Two sudden deaths occurred in this city this morning and another in Billerica, and in all three cases it is believed heart failure was the cause. The first person to drop was Morris McElligott, aged 71 years, who dropped dead at his work in the Fox Hill cemetery, Billerica, at 8.30 o'clock this morning.

Mr. McElligott had been a resident of the town of Billerica for the past 60 years, and was well known in that district as well as in Lowell. For a number of years he had been employed at the Fox Hill cemetery. He left home at the usual hour this morning without the least complaint of illness and proceeded to his work. At 8.30 o'clock he dropped and when assistance reached him it was discovered that the unfortunate man had passed away.

Dr. Robert L. Bell of this city, assistant medical examiner, was notified, and after he had viewed the remains, the body was removed by Undertakers J. F. O'Donnell & Sons to his late home at Jones' Corner.

The deceased leaves to mourn his loss, besides a bereaved widow, a daughter, Mary E., two sons, Michael and Thomas, as well as a brother, Thomas McElligott.

Dropped Dead on Street

Thomas Brady, aged about 50 years, dropped dead at the corner of South and Middlesex streets this forenoon. Brady, who was employed at the dye house of the Appleton mills, was not working today and this morning shortly after 9 o'clock he left his boarding house, 153 Appleton street, and proceeded down Appleton street for a walk. Turning into South street, he walked as far as the corner of Middlesex street, where he dropped to the sidewalk.

People ran to his rescue and the ambulance was summoned, but it was found that the man had passed away. The body was removed to the funeral parlors of Undertaker Peter H. Savage.

Brady had lived in this city for a number of years, and he was a man of very good habits. He was always of a happy disposition, and this morning when he left his boarding house he was apparently in the best of health. He has no known relatives in this city, but it is believed he has a sister by the name of Maguire in Lawrence.

The Third Death

The third sudden death occurred early this morning when a well known young woman of St. Michael's parish, Miss Mary Fleming, passed away very suddenly at the home of her father, rear of 135 Lakeview avenue. The young woman, who was of a lovable nature, never complained of being ill until this morning and a few minutes later she died. The deceased leaves to mourn her loss, her father, Martin, a stepmother, Mary, four sisters, Margaret, Ann, Catherine and Agnes, two brothers, Thomas and Martin, a stepsister, Alice, and three step-brothers, James, John and Edward. She was a member of the Ladies' sodality of St. Michael's church and the news of her sudden departure will be a keen blow to her many friends.

SHOE SHOPS HUSTLING

The Local Factories Report Brisk Business

Since the publication in The Sun of the fact that the board of trade has been asked to interest local shoe manufacturers in the matter of export trade to South America several of the local manufacturers have signified their intention of taking up the matter and will inspect the sample shoes worn in South America, sent to the local board by the bureau of manufactures as soon as possible.

At the present time only two of Lowell's shoe shops manufacture for the South American export trade, Foster's and Spaulding's shops, but the others will speedily investigate the matter with a view of going after this export trade if the idea proves feasible.

Inquiry at the different shoe factories of the city by a Sun reporter today reveals most encouraging industrial conditions. Every shoe factory in Lowell is working full time with most encouraging prospects for the winter.

Conditions at the Federal Shoe company at present are the best since the plant was established in this city, and Manager Shanahan is authority for the statement that the outlook is most encouraging. The Federal is running with a full complement of help, even as are the others, and it is safe to state that there is no shoemaker who wants to work unengaged in Lowell at present.

The success of the shoe shops in Lowell will probably serve as a stimulus for other shoe manufacturers to establish plants here. The board of trade is constantly on the lookout for them as shoe manufacturing is a most desirable industry compared with cotton manufacturing.

Theatre Voyons

TODAY and TOMORROW

Moving Pictures

Of the Great Flood

AT AUSTIN, PA.

NOTICE!

The Lowell Guild

A meeting of the Lowell Guild of Lowell, Mass., will be held at 17 Dutton street, Monday, October 9th, 1911, at 2.30 o'clock.

MARY G. LAMSON, Clerk.

Try Delormé HATS

Conformed to Your Head

261 MIDDLESEX ST.

The Only Exclusive Hat Store

SERIOUS INJURY

Strikebreaker Was Injured in Rioting

NEW ORLEANS, Oct. 6.—The man seriously wounded in the strike rioting here last night is Louis Lackneur, a strike-breaker from Brooklyn, N. Y. A bullet penetrated his abdomen. U. S. Deputy Marshal Nicholas Johns, who took these men back to their quarters, was shot in the left hand. The imported men, about 15 in number, employed as clerks, were escorted by Johns to their lodging quarters. The party was attacked by about a dozen unidentified men.

WEAVERS WANTED

For night work. Good pay. TREMONT WORSTED CO., METHUEN, MASS.

DO YOU KNOW

Every little while we sell our Circulating Library Books that most of you have read and would like to own 25c

Merrimack Street Window

R. E. JUDD

Bookseller and Stationer, 70 Merrimack Street

Early Winter

The wise ones say, early or late, it is sure to be a long winter, for no one ever knew of any other kind. Begin the winter right. Put in a load of coke and shut up the cellar. It is a big factor in keeping the house warm, not to let the early frost get in. Close up the cellar and the coke will do the rest. We are selling more Coke to a larger number of people than ever before at this season of the year. This points to the fact that Coke is being more generally used as fuel. This fact shows, too, that people who try it as an experiment, adopt its use permanently. We find, too, a great many families are using a mixture of Coke and Coal. Intelligently used in this way, one can save the price of several tons of coal easily.

Lowell Gas Light Co.

CARE FREE DAYS

Of youth may have gone beyond recall, but you can have them in old age if you will become a regular depositor in the

Merrimack River Savings Bank

417 MIDDLESEX STREET

SUES FOR HER $5,000

Heiress Begins Action Against Estate

BOSTON, Oct. 6.—Because she has failed to receive the $5000 left by the will of her grandfather to have been paid when she was 21 years of age, which was Sept. 11, Miss Helen M. Ross of Arlington has sued for an accounting at the probate court, East Cambridge, her uncle, Herbert W. Rawson of Arlington, the son of the late Warren W. Rawson, and John Easton, treasurer of the First National bank of Arlington, trustee and executor and guardian, respectively, under the will.

Mr. Rawson, who is one of the largest market gardeners of Arlington, and of the Fottler, Fiske, Rawson company seed store in Faneuil Hall square, said last night that he had received notice of the petition. He said he was going to give Miss Ross her allotted share, but believed she had petitioned for an accounting from him because she did not receive the money on the specified date, and more as a matter of protection.

Guy A. Ham, Rawson's attorney, said that the matter was to be amicably settled in a few days, when Miss Ross would get her share of the money. He said that his client was named as trustee and executor under the will of his father, but that he had not as yet qualified as trustee and had never petitioned the court to appoint him trustee, in view of the fact that the estate had not been settled up to date, and no trust fund had been created.

Mr. Easton said that Miss Ross had acted against his advice. The greater part of the estate is land. Under the will of Warren W. Rawson, who died about three years ago, leaving an estate in real and personal property valued at about $500,000, the grandchildren, Helen M. Ross, Louis W. Ross, Beatrice Ross and Donald Ross, all of Arlington and children of the late Mabel L. Ross, were each to receive $5000 in trust, the income to be paid them until each become of age, at which time the principal was to be divided equally between them. The will added: "The children of my daughter, Mabel L. Ross, shall receive no further share in my estate." An attempt was made to break the will, but it was abandoned.

"COTTON DUCK KING"

May Marry His "Ward" It is Said

NEW YORK, Oct. 6.—Miss Marie Winthrop of Groton, Mass., whose highly bred bull dogs have made her famous in society, is now receiving the attentions of 55-year-old Thomas M. Turner, known as the "Cotton Duck King," whose second wife divorced him Wednesday. She claims to be Turner's ward.

Although Helen Blair, who lives in the most fashionable quarters in New York, was named as co-respondent in Mrs. Turner's libel, she has passed completely out of his affections, his friends say. For more than a month she has not been seen in his company, her place at drives and indoor social functions being taken by the 26-year-old Winthrop woman.

When asked if, now that he is free to wed, he will make Miss Winthrop his wife, Turner has only smiled and given evasive answers. He is showering upon her lavish hospitality at 57 Remsen street, the costly Turner home, and at Shelter Island, his country place.

No record of Turner's having taken out papers for Miss Winthrop's adoption are on record. His friends are conjecturing whether she is the "Brooklyn heiress," mentioned but not by name in the divorce hearing.

Miss Winthrop wasn't always interested in dogs. She used to be on the stage. About two weeks ago, it was announced, she had engaged a special train to take her prize winning kennels to the Chicago dog show. Despatches came from Chicago describing how after registering herself at a hotel there she set down the names of the dogs she had with her. As the hotel management was unwilling to take her pets in as patrons she almost had to walk in the streets because of her unwillingness to be separated from her "angels."

She has very fine dogs; some have won prizes both in Europe and America. She is a liberal purchaser and always pays the highest prices. She specializes in English and French bulls, and not long ago crossed the two breeds and got a hybrid that started a row in the Westminster Kennel club.

TIN PLATE IMPORTS

MAKING THEIR LOWEST RECORD IN MANY YEARS

WASHINGTON, Oct. 6.—Tin plate imports are making their lowest record in many years, according to a statement just prepared by the Bureau of Statistics, Department of Commerce and Labor. It shows that the total quantity of tin plate imported into the United States during the month of August was but 657,263 lbs., valued at $25,889, against 9,125,622 pounds, valued at $274,652 in August of last year. In July, 1911, the quantity imported was 527,720 pounds, valued at $21,971, against 24,170,817 pounds, valued at $715,585 in July, 1910. Thus the total quantity of the tin plates imported in the months of July and August, 1911, has been but 1,184,983 pounds, valued at $47,860, against 33,391,269 pounds, valued at $990,237 in the corresponding months of last year. Meantime the exports of domestic tin plates have advanced from about 2 million pounds in July and August, 1910, to 23 million in July and August, 1911.

This heavy decline in the importation of tin plates is understood to be due chiefly to the large advance in prices of this article in foreign countries. The average import price of tin plates in July, 1911, was 4.2 cents per pound, against 3 cents per pound in July of last year, and in August, about 4 cents per pound, against 3 cents per pound in August a year ago. Most of the tin plates imported in recent years has been for use in the manufacture of cans and other articles used in the export trade, in which case 99 per cent. of the duty was refunded under the drawback law. The marked advance in price of tin plates abroad has apparently led to the substitution of domestic tin plate for the foreign article in the manufacture of a large proportion of the cans and other articles for use in exportation.

The causes of this change in the movement of tin plates in our foreign commerce are stated by an authority on the subject in response to an inquiry by the Bureau of Statistics, as follows:

"A number of reasons have contributed to the changes in the statistics referred to. The price of tin plates advanced very materially abroad, owing to the high price of sheet bars, augmented by the enormous increase on the continent and all over the world in the demand for tin plate, for canning fruits, vegetables, fish, meats, and oil products. The demand for tin plate as contained for oil-products alone has increased tremendously, by reason of the development of oil-producing properties in Mexico, India, Persia and Borneo, to say nothing of the increase in demand in Russia as a result of more stable political conditions in that country. The largely increased consumptive demand of the world has taxed the productions of foreign mills to the utmost. Under these circumstances, American mills have supplied an increasing share of the requirements of American consumers for domestic consumption and export."

COLUMBUS DAY

Our store will be CLOSED ALL DAY THURSDAY, OCT. 12th. We trust you can arrange your shopping so as not to be inconvenienced.

The Bon Marche

DRY GOODS CO.

FOOD SALE TODAY

Opened at 10 o'clock, by LADIES' AID SOCIETY of NORTH TEWKSBURY BAPTIST CHURCH. Don't miss the nice things they always have.

SHOP WITH US or WE BOTH LOSE

Visit Our

GARMENT DEPT.

THIS WEEK

And see the largest, best selected stock of wearables for children, misses and women, in the greatest variety of styles and materials we have ever shown.

WOOL SERGE DRESSES, $5.98—

Navy or black, round sailor collar, kimono sleeves, large satin covered buttons. These dresses can't be equaled at $9.00. Our price $5.98

JUNIOR COATS FOR GIRLS—

200 coats to select from, in sizes 13-15-17-19. Prices from $5.00 to $25.00. A special value in navy blue, striped cheviot, sailor collar and cuffs of inlaid velvet. A $10.00 value at $7.98

CHILDREN'S DRESSES AND SAILOR SUITS

Our new fall styles, just received, in heavy ginghams, galateas and serges. Visit this department and see the natty new styles being shown at.....$1.00 to $10.00

NEW RAINCOATS—

The popular slip-ons, new poplins in gray, navy and black and olive or tan gabadines. See the slip-on coat with inlaid velvet collar we show at $2.98

FINE SERGE SUITS $16.98—

Hard finished, mannish serge in navy or black, black satin, sailor collar, revers, three large silk frogs on coat, new panel skirt. A guaranteed $20.00 value, as a leader at.....$16.98

HANDSOME MIXTURE SUITS $22.50—

Made of those heavy, coarse novelty cloths so popular this season. Real mannish suits, habit back skirts, button on side front. Guaranteed linings. Perfectly tailored. Real classy suits, not to be found elsewhere at $22.50

NEW REVERSIBLE COATS $13.98—

The hit of the season. Two coats in one. Can be worn equally as well on one side as the other. Grays, blue, browns of all wool, heavy double faced materials. See the special we are showing at $13.98

600 NEW WINTER COATS—

Of the heavy double faced materials and mixtures. Plain grays, blue, brown with royal king blue, coronation, and other high color combination trimmings. Priced at $10 to $35

The Regal Shoes for Men

Are establishing in Lowell the same reputation for fit and reliability that they have so long enjoyed in the larger cities throughout the country.

Since we took this agency we are fitting many men who formerly went to Boston to obtain these well known shoes.

New fall and winter patterns are now ready.

$3.50 to $5.00

Direct entrance to men's shoe department from Kirk street.

Queen Quality and Boston Favorite Boots

—FOR WOMEN—

This season brings a decided change in women's footwear. Toes are a little wider and higher boxed; vamps are shorter and heels a trifle lower. You will agree with us that the new patterns are all that could be desired in appearance and in fitting qualities they are the usual "Queen Quality" standard.

The prices are most conservative—

$3.00 to $4.50

IN ALL LEATHERS

Handsome Millinery

Large Dress Hats—Of velvet with silk underbrim, trimmed with novelty band and heavy branch of uncurled ostrich feathers, in black and colors. Price....$6.98

Corday Pokes—With shirred silk brim and draped velvet crown, ornamented with fancy aigrette and band, all colors. Price, $5.98

Large Black Velvet Dress Hats—Trimmed with messaline ribbon and gold rose; also colors. Price $4.98

Butterfly Turbans—Made of velvet and satin with large butterfly bow at back, in black and white; also colors. Price.....$3.98

Soft Velvet Hats—With fringe around edge and side, trimmed with braid, ornament and brush, black and colors. Price.....$2.98

Beautiful Line of Misses' and Children's Trimmed Hats—Felts, beavers and plush, in all colors. 69c, 98c, $1.98 and $2.98

Largest Stock of Hair Goods

We have ever carried now on exhibition and sale. Shades to match every color of hair, in all the latest styles, including transformations, switches, banded braids, cluster puffs, etc., all priced to fit every purse.

Hair Nets Free With Each Sale This Week.

$1 Corset for 69c

A new, stylish model, designed for tall and average proportioned figures, with abdominal belt, finished with two hook clasps, made of fine coutil, trimmed, with drawstring and four hose supporters. Regular price $1.00. Sale price.....69c

Linens for Fancy Work

In Basement

Large shipment from across the water just arrived, includes plain hucks, fancy hucks, plain linens, fringed and hemstitched damask, hemstitched, plain and fancy huck with wreath for initial, etc., etc.

All Marked at One Small Profit.

Six Attractive Waists

—AT SPECIAL PRICES—

Waists Made of Fine Lawn—Hamburg and lace trimming, forming yoke, long sleeves, tucked and lace trimmed, tucked back and collars. Special at 98c

Waists Made of Fine Lawn—With front of hamburg with clusters of tucks, long sleeves, lace trimmed, tucked and lace trimmed back, hamburg collars. Special at.....$1.49

Waists Made of Batiste—With tucked front with Cluny lace panel, large side ruffle edged with lace, long sleeves, Cluny cuffs with ruffle, tucked back and lace collar. Special at $1.98

Waists Made of Batiste—With front trimmed with Val. lace and inserted hamburg medallions, plaited side ruffle edged with lace, lace collar, long sleeves, lace trimmed, and tucked back. Special at.....$1.98

Waists Made of Cotton Voile—With front hand embroidered with French knots, yoke of linen, lace trimmed, with crochet buttons, long sleeves, lace trimmed, tucked and lace trimmed back, collar to match. Special at.....$2.98

Waists Made of Fine Lawn—Collar and yoke of Val. lace extending to back, with heavy lace inserted medallions, clusters and tucks with Val. lace insertions, long sleeves, lace trimmed, tucked and lace trimmed back. Special at $2.98

Ready-to-wear Trimmed Hats

$1.49

A Special Purchase of Three Hundred Ready-to-Wear Trimmed Hats—In soft felts, small, medium and large shapes, in all colors, trimmed with fancy silk, draped; also fancy feathers, velvet and ornaments. Regular prices $1.98 and $2.98. Sale price.....$1.49

DON'T FORGET THE SHOWING OF NEW FALL DRESS GOODS AT SPECIAL PRICES THIS WEEK

THE NEW CHARTER

Dr. Frank McAvinnue Tells Why It Should Be Adopted

A number of well known men were recently discussing the new city charter, pro and con, when Dr. Frank McAvinnue, who has made himself familiar with the draft of the new charter, entered the party and when asked for his views on the measure replied: "I am heartily in favor of the new charter after having given some study to its provisions and I am firmly convinced that many men who are now speaking in opposition to it would become converts to it did they take the time to go into it somewhat closely. I have yet to hear any sound reason advanced by the opponents of the new idea. Aside from the fact that the relations between the people and the government would be much more intimate under the new charter the benefits that will accrue from it to our school department are enough to commend it to every thinking man in Lowell regardless of any other benefits that may be derived from it. From a lesser number of men in office you will have men better qualified than ever before as a whole. The new charter gives the people of Lowell a grand opportunity to improve their system of municipal government. A government will never be any better than the people want it, but the opportunity for improvement is presented by the new charter. Under the new charter you will get better men by qualification and perhaps by temperament as well. Under the present system of municipal government so far as the interest in the education of the children is concerned the average school committeeman gives but little attention to his duties. The taxpaying parents expect something better than the mere teaching of the three Rs to his little ones. They have a reason to expect the development of the intellect and the formation of the character of the child rather than wasting time on fads.

"Some unthinking men state that they do not want a government of five men, but fail to advance any reason therefor. Five men directly elected with merit rather than party affiliation to recommend them and paid for their services will be under such direct obligation to the public and under such surveillance that they cannot conduct business in the same slipshod manner as is done at present. With five men meeting daily to exchange counsel and advice on public matters you will not have to wait two weeks for a matter of public importance to come up for action. Under the present system a public measure ordinarily is first discussed in a caucus behind closed doors. Then a regular program is carried out and the majority take action. The minority object and give notice of consideration and the matter is put back two weeks more, despite its vital importance. For instance we have seen the spectacle of all sewer work being held up and idle men clamoring for work, the galleries filled with the men at city hall coaxing and threatening the members of the city council to pass a sewer loan which has been held up by log-rolling among the two branches. Other measures of equal importance have been similarly held up. These are only a few reasons that convince me that the city of Lowell has a golden opportunity to improve its system of municipal government by the adoption of the city charter, and there are others. At least all men whether they favor the new charter or not, should do it the justice to read the draft through and see what it does contain before criticizing it."

A COFFEE PARTY

HELD AT THE GRACE UNIVERSALIST CHURCH

There was a coffee party and comedy at the Grace Universalist church last night. The supper was delicious, and the play was very entertaining. The cast was as follows:

Felix Featherstone ..Roland W. Black
Mr. Thornycroft ....Willard A. Parker
Harry Prendergast James E. Donnelly
Mrs. Featherstone...Alice L. Livingston
Ethel Granger .....Nellie F. Snow
Penelope ..... Bertha M. Abbott
Saunders ..... Roscoe C. Turner

Mrs. C. N. Woodward and Mrs. Geo. W. Randall were the matrons of the evening, with H. H. Harris as host, assisted by 22 women of the church.

During the intermission a domestic table and a candy table did a flourishing business, the former presided over by Mrs. Richardson, and the latter by Miss Maude Gray and Miss Mildred Hall.

THE LABOR DELEGATES

Submit Report of Proceedings at the Haverhill Convention

The Trades and Labor council held a well attended meeting at 32 Middle street last evening, and it was midnight before adjournment was taken.

Organizer William Reardon of the International Stereotypers and electrotypers' union addressed the meeting in the interest of his craft in particular and trade unionism in general.

The bartenders' union reported that their local was gaining in membership rapidly.

It was voted to ask the fish and game commission of Massachusetts to stock Lake Mascuppic and other ponds around Lowell.

A request was received from the Kirk Street church for a speaker to explain the opposition of trade unionists to the proposed new charter. It was voted to grant the request, and William E. Sproule will represent the council at said meeting.

The legislative committee was instructed to act with a like committee from the Lynn Central Labor union in regard to the record of the senator from the seventh Middlesex district.

A resolution from the International Molders' union, local 85, [illegible] ending the practice of women working in foundries and core rooms was unanimously adopted.

The legislative committee will meet at 32 Middle street Monday evening at 8 o'clock. Several important matters will be considered.

Delegates Mahoney and Rourke presented their report of the state branch convention at Haverhill, and it was adopted:

The convention was called to order by Pres. T. J. Durnin and the call for the same was read by Acting Secretary Martin T. Joyce. Frank W. Varney, president of the C. L. U. and Mayor Moulton delivered addresses of welcome, to which President Durnin replied.

The remainder of the morning session was taken up with the reading of reports of the president, secretary-treasurer, executive and legislative

JOHN J. MAHONEY

committees. Adjournment was taken at 1 p. m. in order that the delegates might attend a clam bake given by the C. L. U. at York Grove.

On convening Tuesday morning at 9 o'clock, one of the first questions to come before the delegates was increasing the number of vice-presidents from five to seven members. The delegates looked upon this move as a needless expense, and after a hard struggle the attempt to increase the number was defeated, the necessary two-thirds vote to amend the constitution not being received. The entire Lowell delegation voted against the increase and it was defeated by 8 votes, thereby keeping down the expenses of the state branch something like $200 per year.

An attempt was then made to reduce the legislative committee from five to three members. During the past year the legislative committee of the state branch has done very good work, more labor legislation having been placed upon the statute books this year than in the past ten years combined. In view of this fact your delegates believed that the committee should remain as before, namely five members, and fought incessantly against a reduction. After considerable time had been consumed it was voted to refer the matter to a special committee, they to report at the Wednesday morning's session.

During the noon hour Tuesday the delegates were escorted through the large union stamp shoe factory of the J. H. Winchell Shoe Co.

Tuesday afternoon's session was taken up with the receiving of resolutions and the reports of the committees on officers and legislative committee's report. The legislative committee reported that, in their opinion, the anti-injunction bill, the 9-hour-in-11 bill for street car men, the peaceful persuasion bill, the initiative and referendum bill, the public opinion bill, the barbers' license bill, the equal suffrage bill, and the bill providing that women shall not serve liquor in places where the sale of liquor is the principal business be reintroduced and supported before the legislature of 1912.

They further recommended:

That the legislative committee be instructed to introduce in the legislature bills bearing upon particular and definite phases of the labor injunction evil, bringing out in detail some of the specific propositions contained in the main anti-injunction bill.

That the legislative committee be instructed to work for the passage of an effective homestead bill.

That the legislative committee be instructed to support a bill looking towards the establishment of a department of labor, which shall have control of the enforcement of all laws affecting labor, said department to be headed by a committee elected by the voters.

That the legislative committee be instructed to make every effort to secure the passage of an effective bill which shall prevent the competition of prison with free labor.

After considerable discussion the above recommendations were adopted.

Immediately after the call to order at 9 o'clock Wednesday morning, the report of the special committee on the make-up of the legislative committee was received. It recommended that the legislative committee be reduced to three members, and the report was adopted.

The morning session was taken up by addresses. Among those to speak were John F. Tobin, general president of the Boot and Shoe Makers' union; Cornelius J. Ford, president of the New Jersey State Branch, A. F. of L.; Elizabeth Powers, head of the Free Home for Consumptives of Boston. A subscription paper was passed around for the latter, and $82.62 was realized.

In the evening the delegates were tendered a banquet in city hall by the Central Labor union.

Thursday's session was taken up entirely with the report of the committee on resolutions. In all 74 resolutions were introduced and acted upon. They were as follows:

Resolutions were adopted granting the Women's Trade Union league a fraternal delegate at future conventions; asking farmers' organizations to send fraternal delegates; calling for the abolition of prison labor in competition with free labor; calling for the abolition of contract on public work; for a representative of labor on all commissions, especially workmen's compensation and other labor matters; calling for a rigid enforcement of the eight-hour law by all cities and towns with the co-operation of the state branch; calling for the abolition of women workers in core rooms of iron foundries; urging legislation providing for publication by the state of a bulletin of information to voters before the primaries and election; calling for the investigation of the prisons of the commonwealth by a commission of five, one to be a labor man, to bring about the separation of prisoners for different offences; for the equipment of all double track cars with adequate air brakes; that there be no title granted as "counsel" for the State Branch, A. F. of L.; that the anti-injunction, nine-hour-in-eleven for street car men, peaceful persuasion, picketing, initiative and referendum, public opinion, barbers' license and equal suffrage bills be preferred in securing legislation; to secure a constitutional amendment providing for the election of judges by the people in this state; to have an effort made to bring about the means to have cases pending before the state board of conciliation and arbitration, especially those referring to the shoe industry, expedited; to oppose any effort for compulsory arbitration laws; to prevent the serving of liquor by women in establishments where the sale of liquor was the principal business; condemning the "Keystone" cigar; condemning the bread trust and favoring the bakers' union label, favoring the hatters' union label and all other labels; calling for delegates at future conventions to be apparelled in union label garments; denouncing private detective agencies; asking for legislation against discrimination of landlords toward large families; denouncing "scientific management" unless accompanied by adequate return to workers in improved conditions and in wages; requesting all affiliated locals to do their utmost to increase the use of paper bearing union label water mark of Papermakers; that efforts be made to have district police force increased; that assistance be given the Machinists in Middlesex county; that every member of the labor movement see to it that all coal bought is delivered by teamsters wearing the union button; that every support possible be given Lowell molders in fight against Chelmsford Foundry Co.; favoring amendment of state law as regards firemen; that certain bottling firms of Boston be considered unfair and a circular issued to every local in the state; that new executive render all assistance to teamsters in unionizing the Hotel and Railroad News Co.; that legislative committee co-operate with labor press by furnishing news of legislation; that state branch go on record as favoring principle of national old age pension; that adequate fire protection be secured for stage employes; against irksome license limitations; urging the defeat of Mr. Joseph J. Feeley of Boston; that every assistance be given striking piano movers of Boston in fight against Steinert & Sons and Hunter & Ross; that printers' label appear on boxes containing shoes made under union conditions; that compulsory vaccination of school children be opposed; that no person will be recognized as a delegate who is not a member in good standing in the organization he is elected to represent.

The report of the secretary-treasurer for the year ending August 31, 1911, showed that the receipts were $4,170.27; expenses, $3,337.79; balance on hand, $832.48.

Besides your two delegates Lowell was represented by William E. Sproule, Street Railway Men's union; Charles E. Anderson, International Molders' union '85; Joseph F. Convery, Stage Employes' union.

In the appointment of committees, two Lowell men were placed, John J. Mahoney on the executive committee's report and Joseph F. Convery on the grievance committee.

Retiring Secretary Treasurer D. D. Driscoll was presented a diamond ring, purchased out of contributions of the delegates, in appreciation of his twelve years' service.

GROWS NEW HAIR ON BALD HEADS IN THIRTY DAYS

Real Hair Grower Discovered at Last in the Juice of Tropical Shrub. Stops Falling Hair and Itching Scalp in One Application. Kills Dandruff Germs in Three. Restores Color to Gray Hair in Seven Days Without Dyes.

"For Goodness Sake, Mary, Throw Away Those Awful Puffs, Rats, Switches and False Hair. They Are Making You bald. Use Salithol. Get Some Real Hair All Your Own. Look At My Head. A Full New Growth of Hair in Thirty Days."

500 50 Cent Packages FREE

Stop being a Bald Head.

Stop scratching!

Stop pulling out hair by the handfuls with every combing.

Stop hiding your poor scanty tresses with dead hair, wigs, puffs, switches, transformations that never fool anybody.

Kill for once and for all the Deadly little Dandruff germ that saps the vitality of your hair roots and covers your hair, scalp and coat with disgusting scaly matter. Stop growing old and gray. Be young again. Have hair its natural color.

Begin today to end all hair and scalp trouble and have a thick, glossy luxuriant head of hair as Nature intended.

SALITHOL is the most wonderful hair remedy in the world. Not a mere pleasantly perfumed hair wash like the drugstore advertised "tonics," not a greasy pomade, but a marvelous original scientific discovery that genuinely and actually grows new hair on the baldest heads where roots are not totally destroyed, in thirty days or less, and quickly ends hair and scalp trouble of every form and discription. I will prove this to 500 readers of this paper by sending them a full-size 50c package of SALITHOL absolutely free to use on their own head.

The SALITHOL treatment has, as its base, the juice of the rare and little known Pernambuco Shrub of South America, which grows new hair with utterly amazing rapidity. Hundreds of people, living in every corner of the United States, testify to its marvelous qualities.

One lady writes to say: "My husband has been bald for twenty-five years and has used everything. The first week after using your treatment his hair began to come in and what hair he did have is turning back to its original color." A lady user says, "I have been terribly tortured with itching scalp and dandruff. Your treatment stopped them quickly." Another user says, "My hair was coming out in handfuls with every combing. One application ended all trouble."

I want 500 readers of this paper to step forward and send me the free Coupon below—readers with any form of hair and scalp trouble. I want bald-headed people—the balder the better—folks who wear wigs—who think their hair roots are dead and that nothing can help them. The hair roots rarely die and merely lie dormant beneath locked follicles waiting for a true stimulant and scalp food to set them to work again.

Here is the test that tells. Use SALITHOL one week. Then take your mirror and note the countless tiny hairs that have sprung up on every bald and thin spot. Watch them grow. Be careful not to apply where hair is not desired.

Sign and send this Coupon today, enclosing ten cents in stamps to pay for postage and packing and a full-size 50c package of SALITHOL will be sent you free. Do it now and be one of the lucky five hundred. Address me personally, Everett Wood, Hair and Scalp Specialist, Suite 769 B, Clark Bldg., Syracuse, N. Y.

FREE HAIR GROWING COUPON

Enclosed is 10 cts. to help pay postage and packing and to prove good faith. Please send at once a full-size 50c package of SALITHOL, absolutely free. I am under no obligation to buy more. If not satisfied, my 10 cts. is to be returned on request. SALITHOL must grow hair on head as you say.

Name .....

Address .....

.....

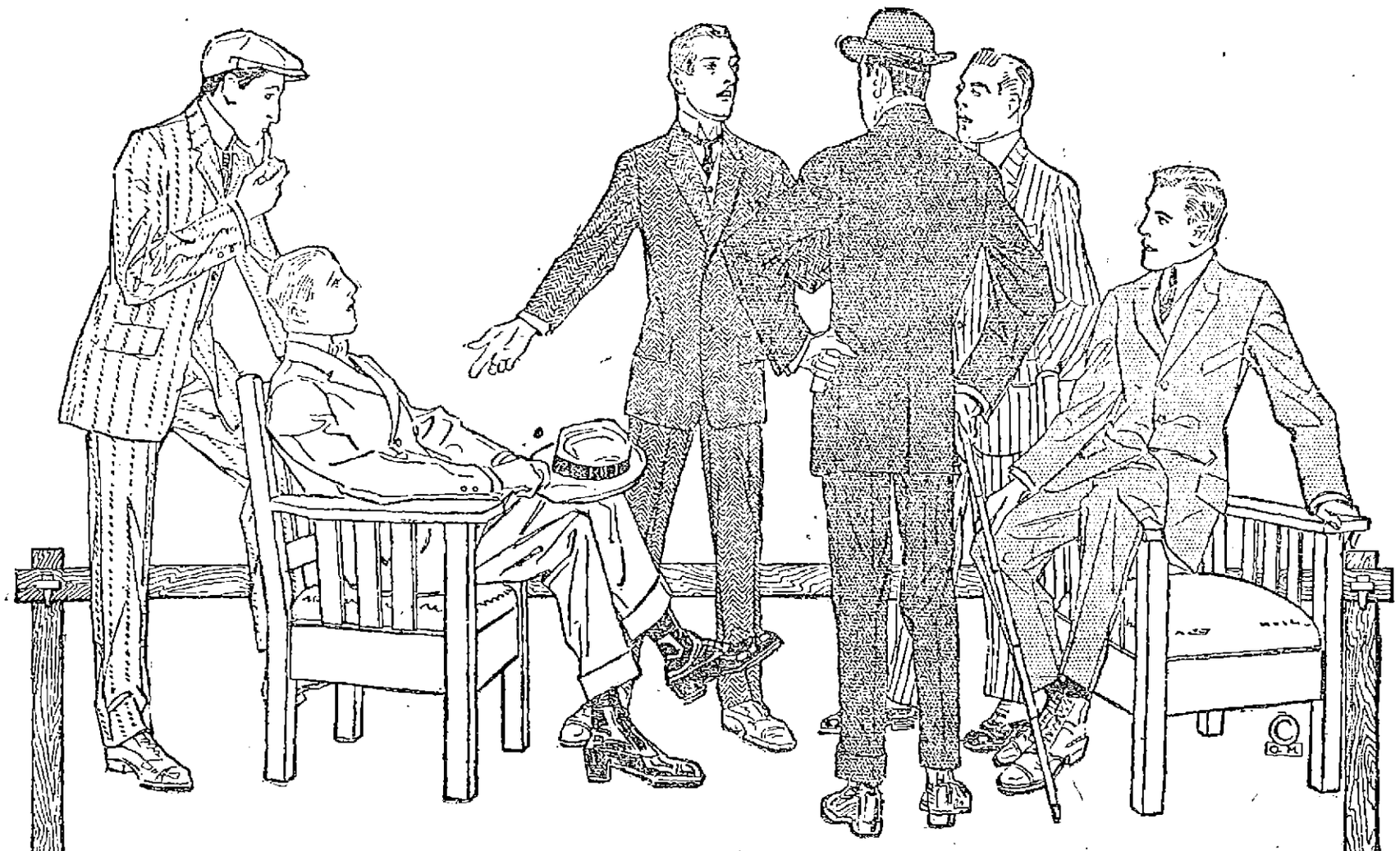

You'll Get a Good Line on the Correct Things in Clothes

If you watch any group of modern up-to-date young men. They are the best judges of good style; of what is right in fabric and model.

"HART, SCHAFFNER & MARX"

Clothes are made for such wearers. The young men's styles they produce are the snappiest, best in every way, and young men have discovered it; older men will like these styles or some of the other good ones. We want you to know that we have these goods for sale—they are the best clothes in the world—"Best for Us to Sell," "Best for You to Buy."

Suits $20 to $30 Overcoats $18 to $35

GOOD CLOTHES AT LOW PRICES

Clothes we know all about—made especially for us—and sold under our money back guarantee.

SUITS at $9.75

All wool fancy worsteds, in plain colors and shadow stripes, blue serges and fancy stripe blues. Wonderfully good suits at..... $9.75

SUITS at $12.75

A dozen styles of extra good suits in all wool blue serges and fancy stripe worsteds and the new rough faced cheviots, at..... $12.75

SUITS at $15

Men's and young men's new nobby suits in the popular blue, gray blue and brown colorings—the latest fabrics and patterns, at $15

GIVEN AWAY

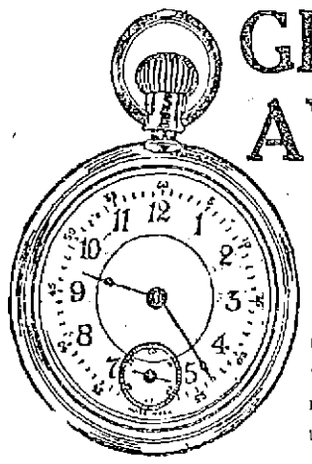

IN OUR BOYS' DEPARTMENT

Open face, stem wind, nickel or gun metal case, warranted for one year.

BOYS' CLOTHES

A great stock of good clothes for the boys, Norfolks and Double Breast, many of them with two pairs of knickers.

SCHOOL SUITS—Extra well made in blue serges and heavy weight cheviots, full lined trousers, double stitched, taped seams, sizes up to 17, at..... $5.00

NORFOLK SUITS—Nobby styles in the new browns, blues and gray blues in sizes up to 18 at all prices. $3.50 to $8.50

GIVEN AWAY

(In Our Boys' Dept.)

A full size "Rugby" football made by The Victor Sporting Goods Co.

LOWELL'S BIGGEST CLOTHING STORE

TALBOT CLOTHING CO.

American Housé Block, Central Street, Corner of Warren

THE CHARM OF YOUTH TO ANY COMPLEXION

(What to Wear.)

Many complexions are nearly ruined through the excessive use of powders and cosmetics, which clog pores and smother the skin. An excellent lotion to correct this condition and remove blackheads, wrinkles and "moth patches," and otherwise beautify the complexion, can be made by dissolving an original package of mayatone in eight ounces of witch-hazel.

This lotion, applied to the face, neck and arms, then gently massaged in, gradually removes all impurities and fine lines, and gives to the skin that soft, velvety texture, and delightful tint and youth-like glow. The continued use of the mayatone lotion does away with the use of powder or rouge, as the skin is kept clear, soft and beautiful.

QUESTION RAISED

AS TO THE RIGHT OF MEN TO VOTE

PROVIDENCE, R. I., Oct. 6.—Attorneys for both sides in the controversy over the legality of 3569 voters in the adjoining cities of Pawtucket and Central Falls appeared before the superior court today in answer to the court's citation and agreed on next Wednesday as the date for a hearing. Under the Rhode Island property qualification suffrage law a man must be assessed for at least $134 of personal property before he can vote for members of the city and town councils and it is alleged that the voters in question were placed on the lists illegally by the so-called "machines" of both cities.

If you want help at home or in your business, try The Sun "Want" column.

THE GILBRIDE COMPANY

Anniversary Sale

Saturday, October 7th, we will observe the First Anniversary of the Opening of our Millinery Dept.

WE INVITE YOU TO COME HERE TOMORROW

YOU will benefit yourself while joining us in the fitting observance, not merely of the close of our First Year in the Millinery Business, but of the opening of our second; for as usual, our outlook is not toward the past, but always forward, forward, forward. We've been preparing for this sale for some months with unremitting industry and enthusiasm. You've a right to expect big Bargains in Millinery and you're bound to get them if you attend this sale.

IT WILL BE THE GREATEST ANNIVERSARY SALE EVER HELD IN THIS STORE

and we've had some good ones in the past. In order to stimulate enthusiasm throughout the entire store, every department will join in this great Anniversary Sale and thousands of dollars' worth of Seasonable Merchandise will be sold at far less than Regular Retail Prices.

DOORS OPEN AT 9 A. M. **Look for Anniversary Sale Price Tickets Throughout the Store** DOORS OPEN AT 9 A. M.

ANNIVERSARY SALE OF

Millinery

MAGNIFICENTLY COMPLETE IS OUR FALL AND WINTER SHOWING OF EXQUISITELY TRIMMED HATS.

For This Millinery Anniversary We Offer a Manufacturer's Sample Line of Black Silk Velvet Hats—Real value $4.98. Anniversary sale price $1.50

Trimmed Velvet Hats—Small shapes. Real values $2.50 to $3.98. Anniversary sale price 98c

Untrimmed Hats—New shapes. Velvet, plush, felt and velvet and felt combined. Real value $1.98 and $2.50. Anniversary sale price 98c

Children's Trimmed Hats—Of felt, in all shades. Real value $1.98. Anniversary sale price 89c

White Felt Hats—All shapes. Regular price $1.98. Anniversary sale price 98c

An Importer Has Sold Us His Entire Sample Line of Wings and Fancy Feathers—in the anniversary sale, your choice..... 49c

ANNIVERSARY SALE

Children's Dept.

Children's Coats—Sizes 2 to 6 years, in red and navy blue, reg. price $2.50. Anniversary sale price..... $1.98

Children's Dresses—Sizes 6 to 14 years, in black and white checks, trimmed with red, reg. price $1.25. Anniversary sale price..... 79c

Women's Black Petticoats—Reg. price $1.00. Anniversary sale price.... 69c

ANNIVERSARY EXTRA SPECIAL

Women's One-Piece Percale House Dresses—In light and dark colors, reg. price $1.00. Anniversary sale price 50c

ANNIVERSARY SALE OF

Shirt Waists

A Good Tailored Waist—In all white linene, with tucked front, good value, worth 79c, for 49c

Slightly Soiled Tailored Waists—In all white and different colored stripes, were 98c, for this sale..... 79c

A New Line of Tailored Waists—In all white, embroidered fronts with side effects and some with inch plait. Gibson tuck and pocket; also others in best quality percale in colored stripes, all new and special for this sale, value $1.50. Now 98c

An All Linen Waist—Embroidered front with side effect and other styles with plaits, slightly soiled, but very good values, were $2.98 and $2.49, for $1.69

ANNIVERSARY SALE OF MEN'S, WOMEN'S and CHILDREN'S

Hosiery

Men's Camel Hair Half Hose—Reg. price 25c. Anniversary sale price 2 pairs for 25c

Men's Lisle Half Hose—Four-thread heels and toes, reg. price 19c. Anniversary sale price.... 2 pairs for 25c

Men's Silk Lisle Half Hose—All colors, double heels and toes, reg. price 25c. Anniversary sale price..... 15c pair

Women's Black Cashmere Hose—High spliced heels and double soles, "full fashioned," reg. price 50c. Anniversary sale price..... 25c pair

Women's Burson Hose—Narrowed ankle, shaped foot, full fashioned, reg. price 25c. Anniversary sale price 19c pair

Women's Black Seamless Hose—Split soles, double heels and toes, reg. price 19c. Anniversary sale price 12 1-2c pair

Children's Black Fine Ribbed Hose—Double soles, reg. price 12 1-2c. Anniversary sale price..... 6 1-4c pair

Boys' Black Hose—Corrugated heel, seamless, triple knee, reg. price 25c. Anniversary sale price..... 15c pair

Children's Round Ticket Stockings—Easy to put on; hard to wear out. Anniversary special sale price. 25c pair

ANNIVERSARY SALE OF

Women's Neckwear

All the newest styles in side effect Jabots, Lace Jabots, Net Jabots, Cascades, Muslin and Lace Dutch Collars, real value 34c and 50c. Anniversary sale price 25c

ANNIVERSARY SALE OF

Gloves

Women's Cape Gloves—Outsewn seams in Havana tans and tobacco browns, smart for street wear, regular price $1.00. Anniversary sale price 79c pair

Women's Lambskin Gloves—Paris point stitching, 2-clasp, tan only, regular price $1.25. Anniversary sale price 75c pair

Women's Fine Quality Kid Gloves—In all the new fall shades, regular price $1.00. Anniversary sale price 59c pair

ANNIVERSARY SALE OF

Toilet Goods

Royal Violet Talcum Powder—Regular price 10c. Anniversary sale price 4c

Full 4-ounce Bottle of High Grade Hydrogen of Peroxide—Regular price 10c. Anniversary sale price..... 6c

Armour's English Violet Soap—3 cakes in a box, regular price 15c a box. Anniversary sale price 3 Boxes for 25c

Colgate's, Dr. Lyons and Sanitol Tooth Powder—Regular price 19c. Anniversary sale price..... 14c

Elastic Hair Nets—In dark, medium, light brown, blonde and black, regular price 5c. Anniversary sale price 7 for 25c

ANNIVERSARY SALE OF

Belts

Suede Leather Belts—With covered buckles, in all colors, also silk elastic belts in all colors with fancy buckles, regular price 50c. Anniversary sale price 21c

Taffeta and Messaline Silk Girdle Belts—With gilt and oxidized buckles in red, brown and navy blue, regular price 25c. Anniversary sale price 7c

Ladies' Black Velvet, Satin and Moire Silk Bags—With cord handle and gilt and oxidized frames, regular price 69c. Anniversary sale price..... 49c

Anniversary Sale of

COATS and SUITS

We ask you to visit our garment department if only to get an idea of what is correct for fall and winter wear. Space does not permit going into an elaborate description of the many offerings. Therefore we have confined ourselves in this advertisement to a few very special lots most worthy of investigation.

Women's Tan, Brown and Gray Mixture Suits—The new fall models in a full range of serges. Anniversary sale price $14.98

Women's Suits in Handsome Styles—Black and blue serge, also brown and Scotch Mixtures. Anniversary sale price $19.50

Women's Polo and Double Faced Cloth Coats—A full range of sizes, beautiful colorings. Anniversary sale price..... $9.00 to $30.00

ANNIVERSARY SALE OF NEW BLACK AND COLORED

Dress Goods for Fall Wear

Black and Colored Storm Serges—38 inches wide, 59c values. Anniversary sale price ..... 49c yard

Manpish Suiting and Basket Weaves—In all mixed colors, 69c value. Anniversary sale price ..... 49c yard

Scotch Plaids—Pretty for children's wear, 38 inches wide, value 39c yard. Anniversary sale price ..... 25c yard

Black and White Shepherd Checks—52 inches wide, 59c value. Anniversary sale price ..... 39c yard

Heavy All Pure Wool Serges and Fancy Stripes—In all the latest shades, 46 inches wide, regular value $1.25 yard. Anniversary sale price 79c yard

54 and 56 Inches Wide Basket Weaves, Hopsacking and Homespun Diagonal Suitings—The latest for fall wear in mixed effects, all wool and sponged ready for the needle, $1.75 and $2.00 value. Anniversary sale price $1.39 yard

Anniversary Sale of

Muslin Underwear

The Lowest Prices Ever Quoted

Corset Covers of Nainsook—With yoke of embroidery and lace combined, others with lace yoke front and back, regular price 39c. Anniversary sale price 25c

8 Styles of Corset Covers—With deep embroidered yoke and two rows of wide ribbon run, regular prices 39c and 50c. Anniversary sale price 29c

Women's Drawers of Cambric—With ruffle of cluster pin tucks or hemstitched edged with narrow embroidery, regular price 25c pair. Anniversary sale price ..... 15c pair

Women's Drawers—Of good cambric with cluster of tucks and wide embroidery, all sizes, open and closed, regular price 39c. Anniversary sale price ..... 25c pair

Women's Drawers—With ruffle of tucks, lace insertion and edge or six inch ruffle of Swiss embroidery, regular price 50c. Anniversary sale price ..... 39c pair

Women's Night Robes—Of good cotton, high or V neck, long sleeves, yoke of tucks and insertion, neck and sleeves edged with embroidery, sizes 15-16-17, regular price 75c. Anniversary sale price..... 50c

Women's Night Robes—Of nainsook, chemise style, yoke of dainty embroidery and ribbon run, regular price 75c. Anniversary sale price.... 59c

Long Skirts—Of cambric with ruffle of pin tucks, regular price 50c. Anniversary sale price 29c

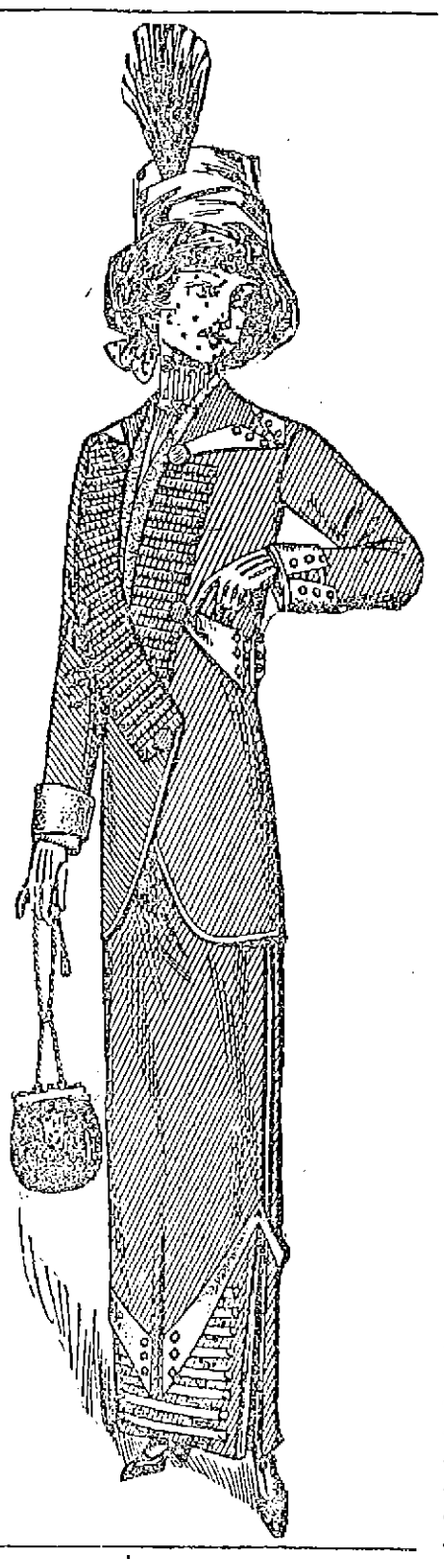

ANNIVERSARY SALE OF

All Linen Damask Towels

Hemstitched All Linen Damask Towels—Regular price 35c..... Only **25c** Each

Hemstitched All Linen Damask Towels—Regular price 39c..... Only **29c** Each

Hemstitched All Linen Damask Towels—Regular price 50c..... Only **39c** Each

Hemstitched All Linen Damask Towels—Regular price 62½c... Only **49c** Each

ANNIVERSARY SALE OF

Notions

Sewing Silk, 100 yards, all colors, regular price 8c, anniversary sale price 4c

John J. Clark's Spool Cotton, reg. price 4c, anniversary sale price 2c

Basting Cotton, 500 yds., reg. price 5c, anniversary sale price 3c

Safety Pins, reg. price 5c, anniversary sale price 3c

Superior Tape, 10 yd. pieces, Reg. price 10c, anniversary sale price ..... 7c, 4 for 25c

Best Clip Fasteners, regular price 5c, anniversary sale price 2c

Dress Shields, reg. price 15c, anniversary sale price, 3 for 25c

Steel Pins, reg. price 5c, anniversary sale price 3c

Feather Stitched Braid, reg. price 10c, anniversary sale price 5c

Hooks and Eyes with Feets, 2 doz. on card, reg. price 5c, anniversary sale price 2c

Pearl Buttons, reg. price 7c, anniversary sale price 4c

ANNIVERSARY SALE OF

BLANKETS and COMFORTERS

10-4, 75c Blankets, in white and gray, anniversary sale price 59c

11-4, $1.98 Wool Finish Blankets, anniversary sale price, $1.49

12-4, $3.50 Wool Finish Blankets, anniversary sale price, $2.50

$1.49 Heavy Comforters, anniversary sale price 98c

ANNIVERSARY SALE OF

Wash, Goods, Etc.

12½c New Fall Percale, yard wide, anniversary sale price, 8c

36-In. 29c Wool Gray Flannel, anniversary sale price 19c

10c Outing Flannel, anniversary sale price 7c

6½c Outing and Demet, anniversary sale price 5c

5c Apron and Fancy Ginghams, anniversary sale price, 3c

5c Fancy Cotton Challies, anniversary sale price 3c

ANNIVERSARY SALE IN

Drapery Dept.

40c Oil Cloth, anniversary sale price ..... 25c yard

65c Linoleum, anniversary sale price ..... 49c yard

$15.00 Tapestry Rugs, (9x12), anniversary sale price, $9.95 each

$14.00 Tapestry Rugs, (8 ft. 3 in.x10 ft. 6 in.), anniversary sale price, $8.95 each

$22.00 Axminster Rugs, (9x12), anniversary sale price, $16.79 each

$20.00 Axminster Rugs, (8 ft. 3 in.x10 ft. 6 in.), anniversary sale price $15.20 each

50c Nottingham Curtains, anniversary sale price, 39c a pair

39c Muslin Curtains, anniversary sale price ..... 25c a pair

$1.50 Couch Covers, (50 inches wide), anniversary sale price ..... 98c each

$3.75 Portieres, red and green), anniversary sale price ..... $2.75 a pair

$4 Bed, $3 Spring, $3 Mattress, (all worth $10), anniversary sale price, $6.75 complete

ANNIVERSARY SALE OF

Knit Underwear

We are sole agents in Lowell for Harvard Mills Hand Finished Underwear.

Women's Fleeced Union Suits, high neck, long sleeves, ankle length, in all sizes. These are seconds of the $1.00 and $1.25 qualities. Anniversary sale price, 79c

Women's Fleeced Vests, high neck, long sleeves, hand crochet and pearl buttons. Seconds of the 50c and 59c qualities. Anniversary sale price 39c

Women's Fleeced Pants, ankle length and French band. Seconds of the 50c and 59c qualities. Anniversary sale price 39c

Women's Fleeced Vests, high neck, long sleeves. Seconds of the 39c quality. Anniversary sale price 29c

Women's Pants, ankle length and French. Seconds of the 39c quality. Anniversary sale price 29c

THE WORLD'S SERIES

Final Arrangements Are Completed

NEW YORK, Oct. 6.—The national commission yesterday decided to play the first of the world's baseball championship games at the polo grounds here Saturday, October 14. The choice was determined by the toss of a quarter of a dollar. Ben Shibe, president of the Athletics, called heads and the coin settled with tails up.

Those joining in the conference are August Hermann, chairman of the national commission; Thomas J. Lynch, president of the National league; Ban Johnson, president of the American league; Ben Shibe, president of the Athletics; John Shibe, secretary of the Athletics; Connie Mack, manager of the Athletics; John T. Brush president of the New York club and John Heydler, secretary of the National league.

The commission also decided that the seventh game, should it be necessary to decide the championship, should be played in New York. In the event of a tie, the game must be played off the grounds on which the tie occurred before the next game is played.

The series continues until one club has won four games. In case a seventh game is needed to decide the winner the commission will determine the grounds on which it shall be played.

Francis C. Richter and J. G. Taylor Spink were designated as the official scorers.

The players eligible to participate in the world's series games are, by announcement of the commission, last night the following:

Philadelphia—Baker, Barry, Bender, Collins, Coombs, Davis, Danforth, Derrick, Hartsell, Krause, Lapp, Livingston, Lord, Martin, Morgan, McInnis, Murphy, Oldring, Plank, Strunk, Thomas.

New York—Devore, Beckler, Murray, Snodgrass, Merkle, Doyle, Fletcher, Devlin, Mathewson, Wiltse, Ames, Crandall, Marquard, Latham, McGraw, Meyers, Wilson, Herzog, Drucke, Hartley, Paulette.

All games will begin at 2 o'clock and will be attended by the members of the national commission and its secretary. The official ball of the National league will be used at games on National league grounds and the American league's official ball in games on American league grounds. Each of the contesting clubs is required to deposit a certified check of $10,000 with the secretary of the commission not later than 11 o'clock on the day of the first scheduled game.

The commission issued a special warning to players that the rule regarding conduct on the ball field would be strictly enforced against any offending player. It also served notice that under the commission's rules the winner of the world's championship will not be permitted to participate in any exhibition game during the remainder of the present year and that the victorious team will be required to disband immediately after the series.

Last night the national commission announced the prices of admission decided upon for the series as follows:

At Philadelphia—Seats in boxes and lower grand stand, reserved $3; upper grand stand reserved, first 12 rows, $3; balance $2; general admission $1.

At New York—Boxes $25; lower grand stand reserved $2; upper grand stand reserved $3; general admission $1.

The commission also issued a caution to the public against paying higher prices for admission than those fixed as above.

HIT HUGHES HARD

Red Sox Clouted Him Off Mound

BOSTON, Oct. 6.—Hitting Hughes hard in the first four innings, after which he retired, Boston won the first game of the closing series from Washington yesterday, 11 to 2. Collins was very effective. Every local player got a hit. Yerkes was high man with three. The score:

BOSTON

	ab	r	bh	po	a	e
Hendriksen, rf	4	2	1	4	1	0
Yerkes, ss	5	2	3	3	4	0
Speaker, cf	4	2	2	1	0	0
D. Lewis, lf	5	1	1	0	0	0
Engle, 3b	4	1	1	1	2	1
J. Lewis, 2b	3	1	1	5	2	0
Bradley, 1b	3	1	1	9	0	0
Williams, c	4	1	2	8	2	0
Collins, p	4	0	1	0	1	0
Totals	36	11	13	27	12	1

WASHINGTON

Milan, cf	3	1	0	0	1	0
Schaefer, 1b	4	1	1		0	0
Elberfeld, 2b	4	0	2	2	3	1
Gessler, rf	4	0	1	0	0	0
C. Walker, lf	4	0	0	3	0	0
McBride, ss	4	0	0	1	3	0
Conroy, 3b	4	0	0	1	1	2
Street, c	3	0	1	8	0	0
Hughes, p	1	0	0	0	0	0
Becker, p	1	0	0	0	1	0
Ainsmith, x	1	0	0	0	0	0
Totals	33	2	7	24	9	3

x—Batted for Hughes in the 5th.

Boston	4	2	0	4	0	1	0	0	0	—11
Washington	0	0	2	0	0	0	0	0	0	— 2

Two base hits: Milan, Schaefer. Three base hit: Speaker. Hits. Off Hughes 11 in 4 innings; off Becker 2 in 4 innings. Sacrifice fly: Bradley. Stolen base: Engle. Double plays: Hendriksen and Bradley; Elberfeld, McBride and Schaefer. Left on bases: Boston 11; Washington 5. First on balls: Off Hughes 6; off Becker 2. First on errors: Boston 2; Washington 1. Hit by pitcher: By Collins (Milan) by Becker, (Bradley). Struck out: By Becker, (Bradley). Struck out: By Collins 7; by Hughes 1; by Becker 3. Wild pitches: Hughes, Collins. Time: 1.40. Umpires: Connolly and Westervelt.

AMERICAN LEAGUE STANDING

	Won	Lost	P. C.
Philadelphia	100	50	66.7
Detroit	88	62	58.7
Cleveland	79	71	52.7
New York	77	74	51.0
Chicago	75	73	50.7
Boston	76	75	50.3
Washington	64	88	42.1
St. Louis	42	106	28.4

YESTERDAY'S RESULTS

At Boston: Boston 11, Washington 2.
At Philadelphia: Philadelphia 1, New York 0.

GAMES TODAY

Washington at Boston.
New York at Philadelphia.
Detroit at St. Louis.
Cleveland at Chicago.

NATIONAL LEAGUE STANDING

	Won	Lost	P. C.
New York	96	60	65.8
Chicago	90	60	60.0
Pittsburg	84	67	55.6
Philadelphia	79	69	53.4
St Louis	73	73	50.0
Cincinnati	65	81	45.0
Brooklyn	60	84	42.0
Boston	40	106	27.4

YESTERDAY'S RESULTS

At Brooklyn: New York 6, Brooklyn 3.
At St. Louis: Chicago 5, St. Louis 2.

GAMES TODAY

Boston at Brooklyn (two games).
Philadelphia at New York (two games).

DIAMOND NOTES

The Boston Red Sox have picked up several sterling young players in J. Lewis, the second baseman, who comes from the south; Henrickson, the right fielder, a product of the New England league; O'Brien, a first class right handed pitcher from Denver, and others. The material which James McAleer will have at his disposal when he assumes the management of the Red Sox in the spring will compare favorably with that of any other major league team. Pat Donovan, who will be replaced by McAleer, may take hold of the Washingtons, it is said. The scramble for managerial berths in both leagues this winter bids fair to be decidingly interesting.

Ball players come and go but Tris Speaker, the Red Sox centre fielder, seems to be in a class by himself. There is no more scientific batsman, while in covering ground and throwing long distances this young man is at the top of the heap. His even temperament, coupled with his all around skill, makes him a more valuable team worker than the famous Ty Cobb. At least that is the opinion of Boston critics.

The Clevelands and Cincinnatis begin their annual post season series for the championship of Ohio on Oct. 10 under the rules of the national commission. The Browns and Cardinals will struggle for supremacy in St. Louis and in Chicago the Cubs and White Sox will lock horns. A Detroit-Pittsburgh series has been discussed but there's nothing doing.

President Farrell has notified Hal Chase to have the Highlanders at Washington park Sunday to play an exhibition game with the Brooklyns for the benefit of John H. Nelden, a crippled sporting writer. The game will begin at 3 o'clock. This will be the first clash on record between the Hillmen and the Dodgers and both teams will use their regulars.

While Connie Mack is permitting the Athletics to ease up in the remaining championship games, he is keeping his pitchers busy so that they cannot go stale. It is evident that he intends to bank on Bender, Coombs and Plank in the series with the Giants, for these pitchers are working steadily. Mack says they would lose their effectiveness if they should remain inactive for a week or ten days. Next week the Athletics will get some hard practice in a series of games with McAleer's all star team. The Giants will have a breathing spell, although they must play out the schedule up to next Thursday. McGraw will keep his pitchers on edge with daily practice, but Meyers, who has worked like a dray horse, will have a chance to take it easy.

The betting on the world's series at present is even money. A well known sporting man is authority for the statement that he knows of $30,000 to be placed on the Athletics, but so far not a dollar of the commission has been placed.

My Eighteenth Link

On Wednesday of this week I opened my Eighteenth Store in one of the most expensive pieces of property in NEW YORK CITY, corner of Fortieth Street and Broadway. I will occupy two floors, which will be a picture palace of mahogany, plate glass and mirrors—a proper setting for the finest and most complete line of woolens in the world.

THIS NEW ACQUISITION will mean that I will be in the style centre of the country. You must know that all styles start in New York six months before you get them here, and the tailors there are laughing at my nerve, coming to their town to sell custom clothing, but believe me, they will know I am there by this Saturday, and I won't sit around waiting until a customer comes in, as I intend to go out into the highways and byways to prove values and when they buy of me they will get nothing but pure woolen or worsted fabrics, and these values which are on my counters here in Lowell are what I expect to show in New York City.

But what has that to do with you, MR. READER, you might ask, and in reply I say this is the eighteenth reason why you should trade with me here in Lowell, 75 per cent of the woolen mills of this country are in New England, within 40 miles of city hall, Lowell.

FRIDAY AND SATURDAY I AM LIQUIDATING and at liquidation prices I give you worsteds. WHERE CAN YOU BUY THE SHERRIFF MILL WORSTEDS AT MY PRICES? High grade, heavy weight dark all wool, double and twisted worsted suitings from Sherriff Mills of Fitchburg. Not a few pieces, but whole bolts of one hundred different styles. Why the name guarantees quality.

I HAVE THE ROCKVILLE OVERCOATINGS—I have them in all their styles and quality, plaid backs, grays, blacks, fancy kerseys, and black meltons. I have more of them than any concern in the city; more than any woolen dealer. I want you to see them before you buy elsewhere. I am looking for a sensation on them, and I deserve the credit for being able to turn them out at popular prices.

Give me a look TODAY or TOMORROW I'll prove to you that I can sell Clothing Cheaper in the busy season when you want Clothing than others will show you in dull season markdowns when you don't want it.

To Order

SUIT OR OVERCOAT $10.00

Mitchell The Tailor

24 Central St., Lowell

OPEN NIGHTS TILL 9

Tripletoe
REGISTERED

Silk Lisle HOSIERY

We Robbed the Rainbow!

For the prettiest colors for "Tripletoe" hosiery!

See them at your dealers.

You will find the colors dear to the feminine heart! Guaranteed fast colors.

And "Tripletoe" hosiery wears better than anything else at any price. 25c. and 50c.

Many good stores sell them.

GLIDDEN, HYDE & CO., BOSTON

Newly Mined

I have shipments every week of newly mined coal, from the best collieries in Pennsylvania. Send me your orders now, while summer prices prevail.

Mail or telephone orders will receive careful attention.

JOHN P. QUINN

Office and yards, Gorham & Dix Sts. Telephones 1150 and 2480. When one is busy call the other.

B. F. KEITH'S VAUDEVILLE THEATRE LOWELL, MASS. MATINEES 25 CENTS

5TH WEEK, OCT. 9

The Mystery of Babylon
MENETEKEL
? ? ? ? ? ? ?

THE CLEVEREST OF ALL
Bud Nellie HEIM
America's Foremost Juveniles

Sensation of the Follies
LES MARQUARD'S
WALTZ CRAZE

CARLIN FRANKLIN CO.
DARE BROS.
RODIE FURMAN

COOK AND LORENZE
THE TWO Millionaires

Prices 10c to 50c—Mat., best seat, 25c—Phone 28—Box Office Open from 9.30 a. m. to 10 p. m.—Subscription Books for Season Now Open.

Sunday Concert

Lowell Opera House
JULIUS CAHN, Prop.-Mgr.

ENTIRE WEEK OCT. 2 Matinee Daily
World's Wildfire Sensation
The Talk of Two Continents
DANTE'S "INFERNO"
The $100,000 Moving Picture
PRICES—Night, 10c, 20c and 30c. Matinees, 10c and 20c.

Three Nights Starting Monday, Oct. 9th. Matinee Wednesday
Wm. A. Brady Presents the Greatest Comedy Success of the Century
"OVER NIGHT"
Direct from a two months' engagement in Boston
Prices 25c to $1.50. Seats Now

Women's Branch People's Club
RUNELS BLOCK

Open Every Evening, Beginning October 2
Nov. 1—Opening of Class Work
BRANCHES TAUGHT:
Dressmaking — Plain Sewing
Millinery — Embroidery
Cooking
Hours from 7 to 9.

LOWELL OPERA HOUSE JULIUS CAHN Prop. and Manager
MONDAY, TUESDAY AND WEDNESDAY, OCT. 9-10-11. MAT. WED.

THE ESTABLISHED COMEDY SUCCESS — 9 Months in New York — 2 Months in Boston — THE ESTABLISHED COMEDY SUCCESS

WM. A. BRADY (LTD.) PRESENTS

ONE LONG LINGERING LAUGH

OVER NIGHT

BY PHILIP H. BARTHOLOMAE

PRICES—Nights, Orch., $1.50, $1.00, 75c. Bal., 75c, 50c. Gal., 25c. Matinee, Orch., $1.00, 75c, 50c. Bal., 50c, 25c. Gal., 25c. Seats today.

HATHAWAY THEATRE
Gartland & Shapiro, Lessees
Telephone 811

WEEK OF OCT. 2ND
The Donald Meek Stock Co.
Presents America's Greatest Comedy Hit
A Gentleman From Mississippi
By Harrison Rhodes and Thos. A. Wise, With
Donald Meek as "Bud Haines"
POPULAR PRICES

NEXT WEEK
TEXAS With Jack Chagnon In Leading Role

MERRIMACK SQ THEATRE

ROSE PITONOF
World's Greatest Swimmer
Our Stock Company Presenting
"ONE TOUCH OF NATURE"
OTHER REFINED ACTS AND PHOTO PLAYS

High School Football
LOWELL vs ARLINGTON
WASHINGTON PARK
Saturday, Oct. 7th, 3 P. M.
ADMISSION 25 CENTS

Academy of Music
VIDA & HAWLEY
DELAY & HOLCOLM
VON SERLEY SISTERS
SUNDAY CONCERT

"DO YOUR DUTY DOCTOR" IS EASY TO CHIRP SAITH BEN!

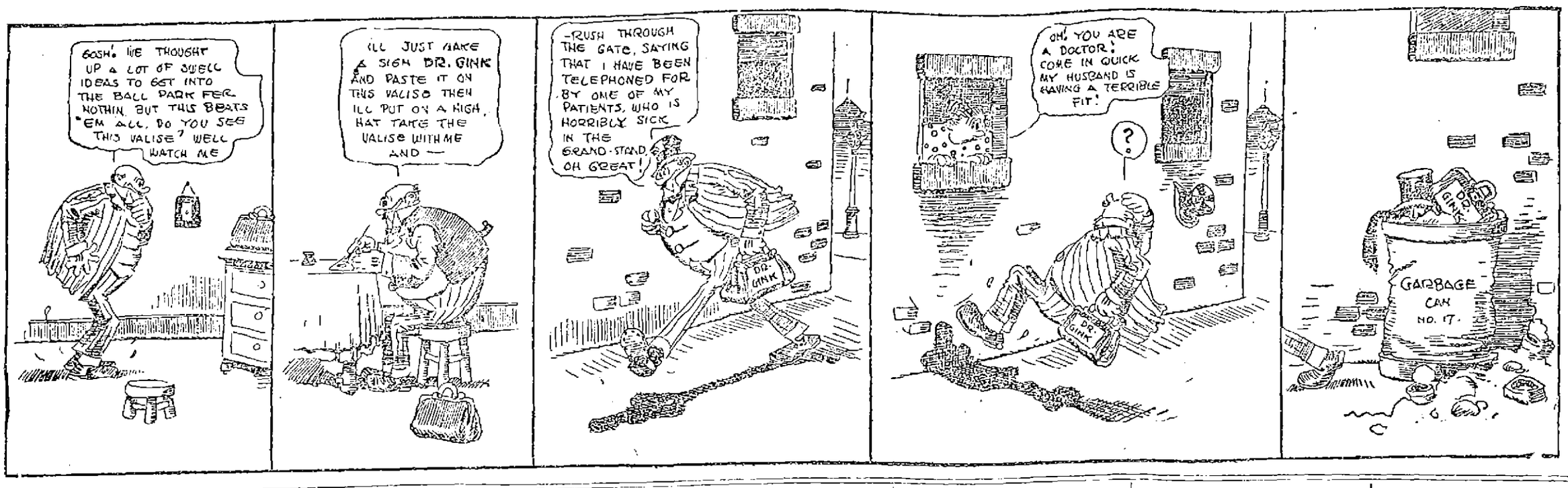

MURPHY WINS AGAIN

Transylvania is a Walkover for Charlie Mitchell

LEXINGTON, Ky., Oct. 6.—Charlie Mitchell, sporting the red, white and blue of the Murphy stable, won the 23d renewal of the famous Transylvania purse yesterday afternoon, outclassing his field in time now considered slow for the event, 2.07¾, 2.07½, 2.07¼.

The usual Transylvania crowd turned out, and if the feature race was a disappointment the balance of the card furnished excitement enough to please the most exacting. The pacing division of the Kentucky, for the first time in many seasons, found a field of closely matched three-year-olds taking the wind, with the result that at sunset King Daphne had two heats to his credit and Miss De Forest one, while the favorite, Braden Direct, had failed to show in front. The times, 2.06¾, 2.07¼, 2.10, was very fast.

Dolly S., a pacing-bred trotter from the half-mile tracks, gave the talent a shock by easily handling the favorites, the highly-touted syndicate horse from Cleveland, Wilmering, and the second choice, Eva Tanguay, when Jamison turned her loose.

The trotting race brought over from Wednesday went to the blind stallion, Olcott Axworthy, who had several seconds on the field when he kept to his gait.

What interest there was in the Transyvania centered in the fight for second money, the New England delegation making Chatty Direct, owned by Charles Tappen of Attleboro, favorite over Streller, 2.05¼, and Dorothy Hansboro, 2.06¼. The 4-year-old from the North Country had no difficulty in making good. Norman Tallman handling her nicely.

There was a touch of real Transylvania quality in the third heat, when Maud Light sprinted down to the half in 1.03½, chased along by Streller. Murphy then set the grandson of Woodbrino, going, and, romping off a quarter in 30 seconds, he was off by himself at the three-quarters in 1.34.

The money was down on Braden Direct in the pacing futurity, despite the fact that Miss De Forest has five victories behind her. The local colt, King Daphne, was entirely overlooked, but he looks now to be a certain winner. He was not a factor in the first heat—in which Miss De Forest came within half a second of the record for her sex and age—because of interference by Night Rider.

The next trip the Kingtwon from behind in the stretch after Miss DeForest and Braden Direct had killed one another by going to the three-quarters in 1.34. The mile was in 2.07¼, the fastest by 3-year-old pacing stellions this season.

Minor Heir, in an effort to better his pacing record of 1.59¼, could do no better than even time. The summary:

2.11 CLASS PACING
(Four Heats Raced Wednesday)
Purse $1000.

Heir-at-Law First, blh by Heir-at-Law, Daughter of Wilkes Boy (Shackelton)	4	2	1	1
Bertha A, brm (Loomis)	2	5	5	3
The Liar, bh (Cares)	7	3	6	2
Judge Ward, bh (Hedrick)	1	1	2	dr
May Dillon, chm (Jones)	8	6	3	ro
Lucius Todd, bh (Wall)	6	4	4	ro
Halgen, roh (Hook)	5	7	7	ro
Lawrietta, bh (Patterson)	2	8	ds	

Time 2.08½, 2.07½, 2.07¾, 2.09½, 2.10¾.

2.14 CLASS, TROTTING.
(Three Heats Raced Wednesday)
Purse $1000.

Axworthy—My Trinket, by Stamboul (Nuckols)	1	4	1	4
Robert B, brg., by Wilmons (Todd)	2	1	2	1
Drasmore, bh (Loomis)	5	2	3	3
Castle Dome, bh (Chandler)	7	3	4	2
Martha C., bm (Wright)	3	5	5	ro
Dixie Craig, bm (Darnaby)	4	7	6	ro
Billy Buck, bg (Cherry)	6	6	7	ro
Directum Spier, jr., blg (Keyes)				ds

Time—2.08½, 2.12, 2.09¾, 2.10½, 2.08½.

2.11 CLASS, TROTTING.
Purse $1000.

Dolly S., bm, by Starplex—daughter of Aegon (Jamison)	2	7	1	1
Eva Tanguay, brm, by Peter the Great (Murphy)	1	1	3	3
Wilmering, bh (Andrews)	6	3	2	3
Johnny G., chh (Loomis)	3	2	6	4
The Angelus, brh (Snow)	5	4	4	ro
Jeremiah, bh (McDonald)	4	5	5	ro
Sorrento Todd, bh (Cameron)	7	6	7	ro

Time—2.12¾, 2.10¾, 2.09¾, 2.09¾, 2.12¾.

2.12 CLASS, TROTTING.
The Transylvania, purse $5025.

Charlie Mitchell, chg. by Marvelous—Irish Lizzie, by Macey (Murphy)	1	1	1
Chatty Direct, blm (Tallman)	3	2	2
Dorothy Hansboro, chm (Shank)	2	3	6
Streller, chh (McLaughlin)	5	6	3
Gordon Todd, brh (McDonald)	6	4	4
King Brook, brh (McDevill)	4	5	5
Maude Light, blm (Sanders)	7	7	7

TIME

	Quarter	Half	Three-qtrs	Mile
First heat	32½	1.04½	1.36¼	2.07¾
Second heat	33½	1.04½	1.36	2.07½
Third heat	31½	1.03½	1.34	2.07¼

FOAL OF 1908, PACING
Kentucky Futurity, purse $2000
(unfinished).

King Daphne, blh, by King Direct (Andrews)	1	1	1
Miss DeForest, bf, by The Deforest (McDonald)	1	4	4
Braden Direct, blh (Eagan)	2	2	3
Olive O'Bierne, bf (Snow)	3	3	2
Night Rider, bh (Bowerman)			ds

TIME

	Quarter	Half	Three-qtrs	Mile
First heat	33	1.04¼	1.36½	2.06¾
Second heat	32	1.02¼	1.34	2.07¼
Third heat	33½	1.06¼	1.38	2.10

AGAINST TIME, PACING, TO BEAT 1.59¼.

Minor Heir, bh, by Heir-at-Law—Kitty Clover, by Redwald (Hersey) ..... Lost

TIME

Qtr.	Mile	Three-qtrs.	Mile
29½	1.00	1.30	2.00

BOXING GOSSIP

In agreeing to match Langford with Tony Caponi for ten rounds at the Twentieth Century A. C., New York, tonight Joe Woodman, the Tar Baby's manager, says he isn't picking out a soft mark, although he admits that Caponi will be outclassed. He says Caponi is a skilty fighter of more than ordinary ability, who believes he has a chance with Langford in view of the twelve round draw which they boxed at Winnipeg last spring. Caponi arrived in New York Tuesday with his manager and trainer and announced that he was in excellent condition. His ring record shows knockouts at the hands of Papke, Hugo Kelly and the late Stanley Ketchel.

President Gil Beag of the Madison A. C. says he has lines out to secure the services of Matt Wells, Packy McFarland, Ad Wolgast, Frank Klaus and other stars and intends to arange big matches during the winter. If Wells and McFarland are anxious to meet in New York on October 19 they can do business with Beag, who says he will outbid his rivals.

Walter Coffey, the much talked of California middleweight, who has come East looking for matches with Klaus, Leo Houck or anybody in this class, has begun light training at a suburban resort. Several promoters are trying to induce Klaus to meet Coffey the last of this month. In California they believe Coffey is a coming champion.

Tommy Ginty, the Scranton lightweight, who outpointed Bert Keyes in clever fashion at the Twentieth Century A. C., New York, Tuesday night, is more determined than ever to force K. O. Brown into a match here. Ginty has demonstrated why Brown failed to beat him decisively in Scranton on July 4 and is anxious to show New Yorkers that he can whip the little Dutchman in a ten-round contest. Meanwhile Ginty says he is ready to meet any of the other lightweights in this vicinity, including the winner of the Pal Moore-Dick Hyland bout at the Empire A. C. of Harlem next Monday night.

Although Young Sayler, the Indiana lightweight, came East with a big reputation, few ring sharps took him seriously until he whipped Battling Nelson in a twelve round battle in Boston Tuesday night. Saylor outboxed and outfought the former lightweight champion so decisively that there was no chance to lose the decision. Nelson was in good physical condition, though of course he did not possess his old skill. He tried the usual rough tactics only to find to his surprise that the young Hoosier was perfectly at home. In fact Saylor beat Nelson at his own game, his signal victory placing him in the front rank. Naturally the New York clubs are now angling for Saylor's services and it is probable that he will be seen here in the near future.

Wolgast says he is going to California to take part in several bouts before tackling Freddie Welsh on Thanksgiving day. This means that Wolgast doesn't intend to entertain propositions from Packy McFarland, Matt Wells or K. O. Brown, each of whom would like to meet him in a local ring. Wolgast, it is said, was secretly gratified when the Milwaukee authorities prevented his scrap with McFarland last month, as he realized, too late, that he had made a mistake in allowing Packy to weigh 133 at 3 o'clock.

POHL DEFEATED

HE FAILED TO THROW THREE MEN IN ONE HOUR

FITCHBURG, Oct. 6.—John Pohl, a giant wrestler from Germany, lost a handicap match last night at the Finnish Socialist hall, where he was to throw three men in an hour. Jack McLeod of Canada and Harry Latowsky of Gardner proved easy as the first two men, the former being thrown in six minutes on a body hold and the latter in the same time on a toe hold. Jack McGrath, a Worcester wrestler, the third man, in the 20 minutes allowed to him, several times came near pinning Pohl's shoulder to the mat.

In the preliminary matches Hjalmar Lundin of Worcester got two falls from Lauran, a French wrestler, the first in 10 minutes on a crotch pickup hold and the second in five minutes on a scissors hold.

Waino Halme of Gardner threw John Nelson of Worcester in finish match with an armlock hold after 16 minutes. About 400 people saw the matches.

MRS. EMILY GILMAN DEAD

SPRINGFIELD, Vt., Oct. 5.—Mrs. Emily L. Gilman, widow of Farley B. Gilman, died yesterday at her home, 48 Elm street, after a long illness, aged 83 years. Her husband was the founder of the firm of lathe manufacturers early known as Gilman & Townsend, and later as Gilman & Son, which obtained an international reputation through the shipment of its products abroad.

CHELMSFORD

The marriage of Dr. Malcolm B. McTernen, a well known dentist of Andover, and Miss Helen M. Cates of Chelmsford took place Monday at the home of the bride's parents, Mr. and Mrs. A. Lincoln Cates.

SUCCEEDS EARL GREY

LONDON, Oct. 6.—The duke of Connaught, accompanied by the duchess, sailed from Liverpool today to assume the office of governor-general of Canada, in which he succeeds Earl Grey. Prince Arthur and Princess Victoria Patricia did not go with their parents but will join them at Ottawa later.

A large party gathered at the railroad station here to bid the duke and duchess good-bye. A portion of the steamer had been reserved for them and the duke's staff, aides, secretaries and physicians accompanied the party.

Saturday, Oct 7, is Quarter Day at the Lowell Five Cent Savings Bank. Deposit today.

TO LET

All sufferers from piles, old sores and all skin diseases know that ST. THOMAS' SALVE has no equal. Try it. All leading druggists, 35c.

When You Cut Yourself

or get bruised, or burned, or even scratched, there is a simple remedy that absolutely never fails to take out the ache or pain at once and quickly heal the wounded part.

TOILETINE
Reg. U. S. Pat. Off.
Soothes and Heals

You may be skeptical. You should also be open to conviction.

Get a bottle at your druggist's. If a trial doesn't convince you that it does all claimed for it he will pay your money back.

ALL DRUGGISTS, 25c.
Sample for Three 2c Stamps
THE TOILETINE COMPANY
13 Hope Street, Greenfield, Mass.

SHAVE YOURSELF?

If not, why not? You can buy a safety razor from us and get your money back if you can't make it work. Gem, Gem Junior, Gem de Luxe, Ever Ready, Auto Strop, Leslie, Sextoblade, Gillette and Durham Duplex, selling from $1.00 to $5.00 and all guaranteed. Blades, stropping machines, the best line of strops in Lowell, lather brushes, soaps and every shaving necessity in abundance. Howard, the Druggist, 197 Central St. (The Safety Razor Shop.)

7-20-4
P. C. SULLIVANS
10c Cigar

Factory output—upwards of 100,000 daily. Largest selling brand of 10c cigars in the world. Factory—Manchester, N. H.

WHEN YOU ARE HUNGRY
AND WANT A REAL
Good Dinner
TRY THE
LOWELL INN

Shadduck & Normandin Co.
210-214 MIDDLESEX STREET.

Clothing on Credit

This is only one style of many of our large line of

Ladies' Suits

The jacket is the popular 28-in. length, lined with Skinner guaranteed lining.

This Suit is sold in most stores for $28. Our price

$22.50

OPEN AN ACCOUNT AND PAY $1.00 OR MORE A WEEK

SOME OF WISCONSIN'S WARRIORS WHO EXPECT TO MAKE MINNESOTA GO SOME

MADISON, Wis., Oct. 6.—"Keep an eye on the Wisconsins this season," say the experts here. The Badgers have a powerful eleven—in fact, one of the strongest that ever represented the university on the gridiron. Wisconsin has lost but few veterans since last year, and Coach Richards has a prominent bunch of young hopefuls under his tutelage. With good coaching the Cardinal warriors should make Minnesota go some to win the western conference eight title. Much is expected from Keckie Moll, the Badgers' quarterback. According to Coach Richards, he should win many games with his toe and incidentally carry off the honors as the greatest drop kicker in the west this season. Among the others who are expected to add to Wisconsin's gridiron history this year are Gillette, left end; Pierce, right guard; Hoffel, right tackle. Captain Al Buser, left tackle, who recently dislocated his shoulder, is expected to be able to play in some of the Badgers' later games.

MILLINERY

TODAY and TOMORROW

YOU'LL be looking for something in millinery. You'll find all that's new in TRIMMED and UNTRIMMED MILLINERY at our store. You are sure to be pleased with your hat if we make it and you'll save money if you trade at our store.

COME IN. COSTS YOU NOTHING TO LOOK.

Head & Shaw
THE MILLINERS 35 JOHN STREET

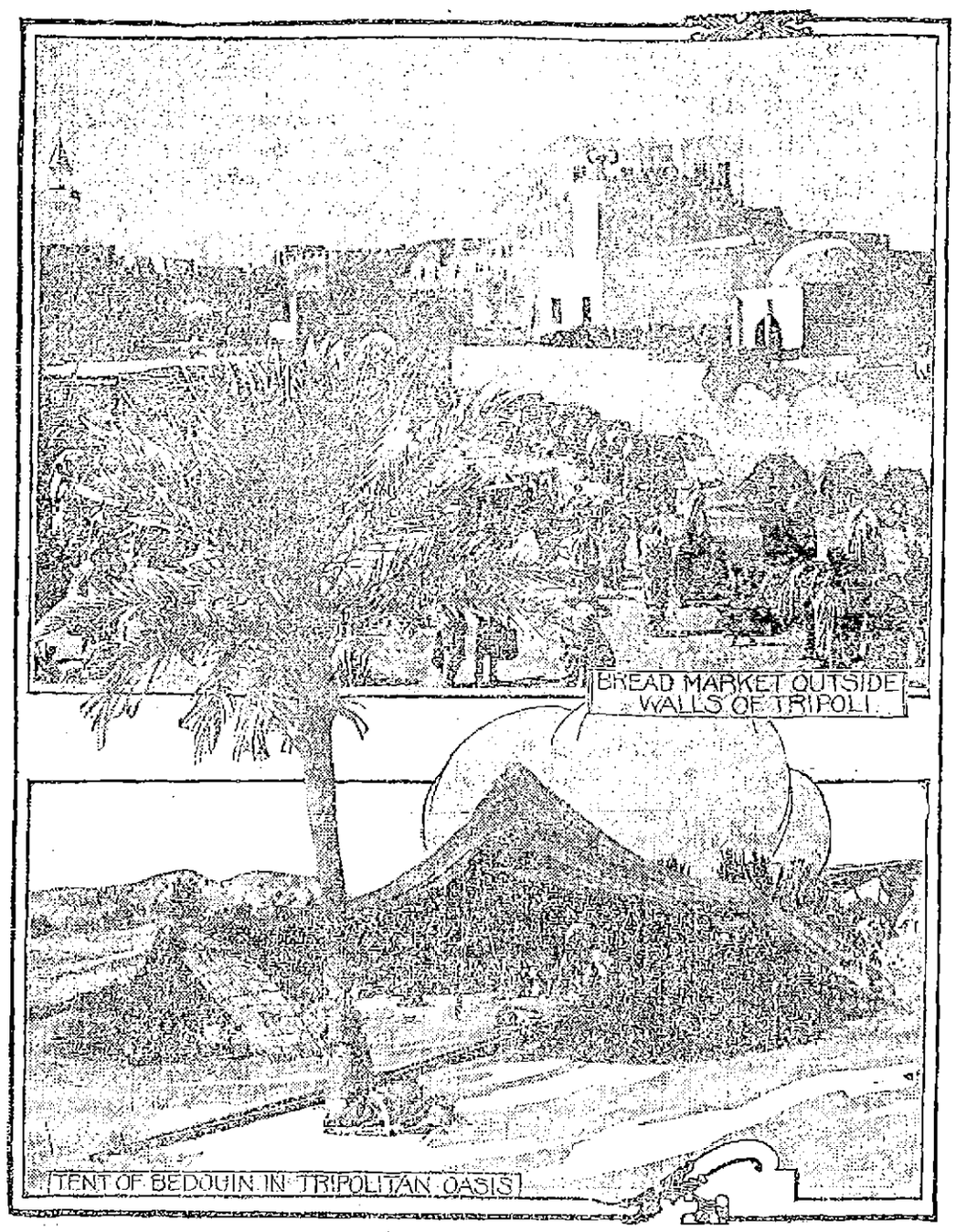

ADMIRAL BOREDDOLINO

Rear Admiral Boreddolino has been made Italian governor of Tripoli following the military occupation of the city by men and guns of the Italian fleet. Today's advices describe the Arabs of the vicinity as offering submission to the invaders while the Turkish defenders of the garrison have retired to the interior.

News despatches from Tripoli continue meagre as the Italians exercise strict censorship. Reports from the frontier indicate that there were more casualties during the bombardment than has been officially confirmed. The only other development of importance today was the statement from Rome that Italy would assume the offensive in the Red sea, attacking the seaports of Yemen if necessary, because the fort of Hodeidah had fired on an Italian cruiser.

SEVERAL KILLED

DURING BOMBARDMENT OF TRIPOLI BY ITALIANS

BERLIN, Oct. 6.—A correspondent of the Wolf bureau telegraphing from Dehibat on the Tunesian frontier under yesterday's date, says:

"Six soldiers and six Jews were killed and five soldiers and one Jew wounded during the bombardment of Tripoli.

"The Europeans, of whom there are still 4000 in Tripoli, were unharmed. The house of the interpreter of the German consulate was badly damaged but the shells from the Italian fleet did comparatively slight damage in the city. The Moslems remained passive during the bombardment."

ADM. BOREDOLINE

HAS BEEN MADE GOVERNOR OF TRIPOLI

TRIPOLI, Oct. 6.—The Italians have established a settled government in Tripoli. Admiral Boredoline has been appointed governor. Captain Calgni was made commandant of the forces disembarked by the Italian fleet.

After Italian seaman had been landed and occupied Fort Sultania the chiefs of the Arab tribes adjacent to Tripoli went aboard the Italian flagship and gave their submission. They begged the Italians not to resume the bombardment. The German consul, as the senior member of the consular corps, also visited the flagship and asked Vice Admiral Faravelli to assume responsibility for the preservation of public order and the protection of foreign residents in Tripoli, which had been abandoned by the Turkish troops. The admiral landed other detachments of sailors with guns, including quick firing pieces, and occupied Tripoli in a military sense. This was accomplished without incident and the appointment of a governor followed. The German consul informed Vice Admiral Faravelli that during the shelling of the town no harm had been done to any European or damage to the property of Europeans.

MANY SHOTS FIRED

AT ITALIAN CRUISER IN THE RED SEA

MASSOWA, Eritre, Africa, Oct. 6.—The fort at Hodeidah, a seaport of Arabia, fired many shots at the Italian cruiser Arethusa which was cruising in the Red sea to protect Italian commerce. The shots were without effect. The Arethusa replied with her guns.

BULGARIA NEUTRAL

SUCH ASSURANCE GIVEN TO THE PORTE TODAY

CONSTANTINOPLE, Oct. 6.—The Bulgarian minister today conveyed to the porte the assurance of the neutrality of Bulgaria and also denied the report of a military mobilization in the kingdom. The government originally intended to entrust the protection of Turks in Italy to the United States but abandoned the plan, leaving this matter to Germany.

AN EARTHQUAKE

OCCURRED AT PORT AU PRINCE THIS MORNING

PORT AU PRINCE, Haiti, Oct. 6.—A heavy earthquake occurred here at 8 o'clock this morning. The movement was from east to west and continued for 30 seconds. The shock was accompanied by subterranean rumblings. No damage was done.

GERMAN EMBASSY

URGES TURKEY NOT TO EXPEL ITALIANS

COLOGNE, Germany, Oct. 6.—The Cologne Gazette correspondent at Constantinople reports that the German embassy there is urging forbearance on the part of the Turkish government in the matter of the expulsion of Italians.

THE ITALIANS

EXPECT TO LAND PEOPLE IN TRIPOLI TOMORROW

BERLIN, Oct. 6.—Although the Italians landed marines at Tripoli, it is understood here that mediation will not be acceptable before the city has been occupied by the expedition from Italy, the first ship of which is due to sail from Tripoli tomorrow.

Germany in the meantime is endeavoring to restrain Turkey from taking any measures that might lessen the hope of successful mediation and has induced Turkey to withdraw the prohibition against the furnishing of coal for private steamers. This had seriously inconvenienced international shipping.

BERGMAN KILLED

He Fell From a Six Foot Fence

PROVIDENCE, R. I., Oct. 6.—After risking his life for years in working on the iron frames of tall buildings, Walter Bergman, an iron construction worker of Cambridge, Mass., met his death today by a fall from a six foot fence. Bergman was employed on a new building here and fell from the fence head foremost and before an ambulance reached him he was dead.

NATIONAL GUARD

Has Been Ordered to Scene of Rioting

McCOMB CITY, Miss., Oct. 6.—The Gulfport and Aberdeen companies of the National guard which arrived here yesterday and last night left shortly before noon today on a special train for Water Valley, where there has been rioting growing out of the Illinois Central strike. A hospital corps will be picked up at Caledonia.

THEATRE VOYONS

The Theatre Voyons in Central street has quite an attraction on its program of moving pictures this week, as it is giving real pictures of the flood at Austin, Pa., which caused the death of so many people.

FISHING TUG LOST

SAULT STE MARIE, Mich., Oct. 6.—A report reached here today that the fishing tug South Shore was lost off Whitefish Point during Wednesday's gale.

Big Values
AND AN
Immense Stock
IN OUR
Junior and Misses' Dept.

Dresses, Coats, Suits, Raincoats

READ

POLO COATS in tan and navy cheviot, sizes 6 to 14, $7.50 coats at.... $5.00

POLO COATS in navy and tan, all wool cheviot, sizes 13 to 19, sell at $10 ..... $7.50

All Wool Sailor Suits $3.98

50 Dozen Dresses
In plaid gingham, $1.50 dresses..... 98c

RAINCAPES
—AT—
$1.98, $2.98, $3.98

VISIT OUR MISSES' DEPT. AND GET OUR PRICES

NEW YORK CLOAK AND SUIT CO.
12-18 John Street

If your Hat is not becoming to you, you had better be coming to us.

Have You Seen Carp's New Creation?

$2

Max Carp & Co
LOWELL 2 STORES
HATTERS & FURNISHERS
94 MIDDLESEX ST.
127 CENTRAL ST.

GREGOIRE Lowell's Greatest Millinery Store

TRIMMED MILLINERY

Never Before So Beautiful
Never Before So Low Priced

We are showing an assortment of Trimmed Hats that are unexcelled for beauty and style. Prices .....$5.00 to $35.00

Trimmed Tailor Hats ....$2.98 to $5.00

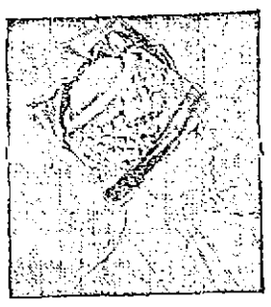

Ready-to-Wear Hats, 98c, $1.48, $1.98

Untrimmed Velvet Hats $1.98 to $12.00

Beaver Shapes $4.98 and upward

Felt Shapes 98c, $1.48 and upward

Velvet Hoods.....$1.48

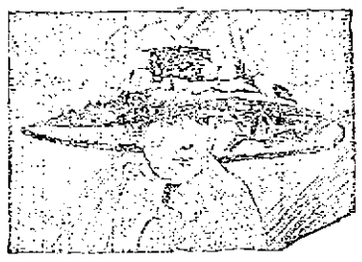

1000 WERE KILLED

During Fighting Between Insurgents and Chinese Troops

PEKING, Oct. 6.—American Methodist missionaries at Cheng-Tu, the recently besieged capital of Sze-Chuen province, telegraphed today they estimate that 10,000 persons were killed during the fighting between the insurgents and the government troops. Of the dead 2000 were soldiers and the others rebels.

Ten thousand rebels are in possession of several cities southwest of Cheng-Tu. Soldiers are marching against them today. The Methodists state that as a result of the uprising thousands of natives are homeless and many, becoming desperate, committed suicide. The Methodists appeal for funds from America to be distributed under their supervision in the work of relief.

THE MARATHON RACE

Was Won by Clarence Demar

BROCKTON, Oct. 6.—The Brockton fair's fourth Marathon race of 23 miles over rolling roads started at noon today from the Boston Athletic Association's clubhouse on Exeter street, Boston, with 40 runners in the struggle for long distance honors.

The weather continued very excellent; the air being cool and a light breeze blowing down the course.

The first two miles lay along the asphalt pavements and until the macadam was struck in Dorchester it is fairly level going. Four miles out, hills begin to roll up ahead, although there was a long level stretch between the 5th and 11th mile marks. After that long climbs across the Blue hills and up another steep grade into Randolph with fairly good going on the last five miles into the fair grounds.

As usual each runner was accompanied by an attendant on a bicycle while several automobiles kept the leaders in sight.

The record of 2.27.07 made by W. J. Hackett last year was the target for this year's run. Hacket did not run today because of illness.

Interest centered in the work of Clarence Demar of Melrose, the B. A. A. winner last sping, who has been training on a vegetable diet; Henry McCormick of Providence, Albert Harrop of Fall River, and Andrew Sockalexis, the Oldtown, Me., Indian runner.

The field started off well bunched sharply at noon with McCormick making the pace.

At Mattapan square, about six miles from the start, Harrop was leading by a few yards over Sockalexis, the leader reaching that point at 12:42:24. McCormick was a close third, with Peter Carr of Berlin, N. H., a good fourth. Then came Galvin of Yonkers, New York, Lordan of Somerville, Sturgis of the Boylston A. A., and Dick Piggott, the Medford veteran.

Cleary of Worcester, Peabody of Lynn, Brown of Worcester, Patterson of Somerville and Demar followed in that order.

McCormick passed the Indian and Harrop, going through Milton, and at Hillside street, just half way on the course, which he passed at 12:59:18, he led by 25 yards. Harrop and Sockalexis were running side by side, while after them came Galvin, Carr, Lordan, Sturgis, Brown, Cleary and Demar.

The steep climb up Tucker's hill told heavily on the runners.

When Randolph square was reached, 18 miles from the start, Sockalexis had taken the lead. McCormick dropped out of the race at West Corners. Harrop was still running second, Galvin third and Demar fourth, while behind, well bunched, came Cleary, Lordar, Clarke of Chelsea, Peabody and Sturgis.

Clarence Demar of Melrose, who won the B. A. A. Marathon run last spring and who trained for the last three months on a vegetable diet, won the at the quarter, tenth at the half, fifth race. The young runner was thirteenth at the three-quarters and won in 2.29.55 4-5.

R. F. Piggott was second, a minute and a half behind Demar. Andrew Sockalexis of Oldtown was third, Bridgewater, 2.31.42, was fourth.

STRIKE TRUCE DECLARED

NEW ORLEANS, Oct. 6.—Following an assault at 11 a. m. on a brick building in which were quartered 216 strike breakers, 800 ex-employes of the Illinois Central Railroad Co. and strike sympathizers withdrew on the approach of the police reserves and at noon declared a truce until 3.30 o'clock this afternoon to permit the railroad company to comply with their demand to transport the strike breakers out of the city.

Cold, Snappy Weather
Warmer Clothing, Credit

The first is here, the other two we will supply. Terms as you make them.

MEN'S SUITS.....$10 to $27.50
MEN'S OVERCOATS.....$10 to $25.00
BOYS' SUITS and OVERCOATS.....$2.75 to $5.00

THE Caesar Misch Store
ALEXANDER STRAUSS, INC.
220 CENTRAL STREET

AN ENJOYABLE OUTING

Lowell Officials Guests of the the Manchester City Government

Manchester defeated Lowell, 16 to 4 at the outing of the Manchester city government with the members of the Lowell city government which took place yesterday at Stowe's beach house in Auburn. The first delegation from Lowell arrived on the 9.55 train about 20 strong and proceeded to city hall, where special cars were taken and the local members of the city officiary accompanied them to Lake Massabesic, the start being made at 10 o'clock. Later other delegations arrived from Lowell by autos so that there were some 35 present from the Spindle city for the dinner served at 2 o'clock.

Immediately on arriving at the Auburn resort the teams representing the two city governments lined up for the baseball contest for which the outing had been arranged. It resulted in a score of 16 to 4 in favor of the Manchester challengers. The lineup of the teams was as follows:

Manchester—McDonough c, McKean 3b, McAllister p, Watson 1b, Bergquist 2b, Picard lf, Chatel ss, Tate cf, Wenzel rf, Allen rf.

Lowell—Allard 2b, Cronin ss, Jodoin c and 1b, Coughlin p and c, McKenzie 1b and p, Mahan 3b, Berard lf, Flanagan cf, Gallagher rf.

Lieut. G. Perley Elliott of Manchester and Ed. Gallagher of Lowell, an old time ball player who played in Manchester in 1877 under the name of Snigg, officiated as umpires. The score by innings follows:

Manchester	8	3	2	1	0	0	4	3	—16
Lowell	0	1	1	0	0	0	1	1	—4

The First Infantry band accompanied the company on the outing and marched at the head of the procession from the car line to the hotel playing martial airs, in anticipation of the bloodless battle which followed.

At 2 o'clock everybody sat down to a typical shore dinner and there was a thoroughly enjoyable repast eaten. At its close field sports were participated in and a good time enjoyed until time to return to the city.

One automobile party arrived from Lowell just before the company marched to the dining hall. Those from Lowell present at noon were as follows: Chairman Jas. J. Gallagher of the board of aldermen, and Aldermen Joseph H. Jodoin, James J. Flanagan, Hercule A. Toupin, John W. Daly and Alexander B. Rountree, Councilmen John F. Coughlin, William F. Crowley, Thomas Donahue, Charles B. Rogers, Adelard Berard, Albert G. Cheney, and Francis A. Connor, City Treasurer Andrew G. Stiles, Clerk of Committees F. W. Dowling, Lieut. John B. Crowley of the police department, Inspector of Wires William H. Mahan, Chairman Omer Allard of the board of registrars of voters, Assistant City Messenger H. L. P. Turcotte, Supt. of Streets Newell F. Putnam, Chief E. S. Hosmer of the fire department, ex-Councilman Edward Gallagher, ex-Councilman Patrick F. Welch, School Committeemen Charles McKenzie and City Engineer Stephen Kearney.

Manchester officials participating in the outing included: Mayor Edward C. Smith, Aldermen Roy, Barry, Watson, Salls, Wenzel and Charron, Councilmen Cronin, Bailey, Burlingame, Fantom, Stevens, Berquist, Bournival, Morrill, Wade, Merrill, McNulty, Chatel, Currier, Vose, Yuill, Donnelly, McKean, Provost, Gagne, Picard, Legare, Riordan and Tate, City Treasurer Fred L. Allen, Assessors J. O. Tremblay, J. E. Geisel and W. P. Farmer, John B. Cavanaugh of the board of health, City Messenger J. R. Ferson, City Solicitor Oscar F. Moreau, Chief Thomas W. Lane and Assistant Chief Arthur E. Provost of the fire department, Overseer of the Poor Joseph L. Boudreau, Tax Collector George E. Morrill, Representative Hulbert N. Bond, Supt. Eugene C. Smith of Valley cemetery and Supt. John H. Erskine of Pine Grove cemetery, Supt. of Buildings George H. Hammond, City Weigher Gilbert Lyons, Inspector John A. Connolly of the water department, ex-Alderman John J. Connor, Sealer of Weights and Measures John E. Piller, Capt. Mederique R. Maynard of the fire department, Lieut. G. Perley Elliot, Police Janitor Frank P. Wiggin, Joseph O'Neil and others.

The committee which arranged the event on the part of Manchester included Aldermen Watson, Salls and Wenzel and Councilmen Currier, McNulty and Bailey.

SOCIAL AND FRATERNAL

The regular meeting of the Lowell Nest of Owls was held last night in Elks hall. There was a large attendance of members and President E. M. Bowers occupied the chair. During the course of the evening he read a communication from the supreme secretary, George D. Beroth. This circular letter from the supreme secretary to the president of the Lowell nest gave a detailed account of the expense of conducting the supreme office of the Owls at South Bend, Ind.

This fraternal order has now the whole English speaking world for its field. Nests have been planted in the Dominion of Canada, New Zealand, Australia, England, Ireland and Scotland, as well as throughout the United States and Mexico. The members of the Lowell nest are desirous that the supreme president, J. W. Talbot, should deliver a public lecture on the purposes and aims of this fraternity during his visit to Lowell this fall.

The financial secretary's statement of membership of the Lowell nest for per capita tax Oct. 1, shows an increased membership of 79 during the three months closed Oct. 1.

A special car of Lowell Owls will attend the Waltham field day exercises Thursday, Oct. 12.

William Hollinsworth was elected picket of Lowell nest at this meeting. James Dacey reported for the drill staff; James E. O'Donnell for the membership of Lowell nest.

Order of Protection

Elgin lodge, 106, N. E. O. P., held a well attended meeting last night and transacted considerable routine business. The lodge enjoyed a visit from the deputy grand warden, Miss Lulu Hutchins of Billerica. Preparations are under way for a class initiation to be held October 19. The degree staff held a rehearsal and showed good form.

BURTON H. WIGGIN

APPEARED IN THE ROLE OF PRESIDENT TAFT

Burton H. Wiggin, the well known local contractor, portrayed the role of President William H. Taft at the Young Women's Christian Association building last night. The affair was in connection with the registration for the various classes in the Y. W. C. A. which was held in Kilson hall.

Mrs. C. T. Upton presided during the evening and after making an address of welcome she introduced Miss Anna W. Devereaux, who gave an interesting as well as instructive talk. She referred in particular to the opportunities of the American girls as compared with those who reside in foreign lands.

Humor was interjected into the evening's meeting through a short original sketch presented by Mr. and Mrs. Burton H. Wiggin as the general secretary of the Y. W. C. A. and President Taft, the latter a guest of the association. It was presented in a manner which convulsed the audience with laughter.

During the course of the evening fruit punch was served.

EVENING DRAWING SCHOOL

The free hand department of the evening drawing school will open at the Mann school in Broadway at 7 o'clock next Monday evening. Eight courses are offered in this department to the people of this city for instruction in all branches of the fine and applied art.

The courses are as follows:

1—Perspective and object drawing.
2—Cast drawing.
3—Drawing from life.
4—China painting.
5—Water color and pen and ink drawing.
6—Modeling.
7—Commercial illustrating and lettering. This course is modern and practical. It is for the study of design as applied to various advertisements, including posters, book covers, labels for manufactured products, cards, etc., also principles and styles of lettering adapted to all kinds of work.
8—Arts and crafts. This course includes the study of design as applied to various materials, among which are included metal work, jewelry, leather work and stenciling.

Open a new account in the Lowell Five Cent Savings Bank. Deposits begin to draw interest October 7.

Soda crackers are extremely sensitive to moisture.

Before the advent of Uneeda Biscuit the only persons who ever tasted fresh, crisp soda crackers were the people in the bakeries.

Imagine their trip from bakery to your table; exposed to air and moisture—kept in grocers' boxes and finally in a paper bag on the shelf in your pantry. Could they be the same as they were the day they were baked?

Now that we have Uneeda Biscuit—we have perfectly baked soda crackers—perfectly kept.

No moisture can reach them—no contaminating influences can affect their flavor—their goodness is imprisoned only to be liberated by you for you when you open the package.

Always in the moisture proof package. Never sold in bulk. 5 cents a package.

NATIONAL BISCUIT COMPANY

LIFE'S DISAPPOINTMENTS

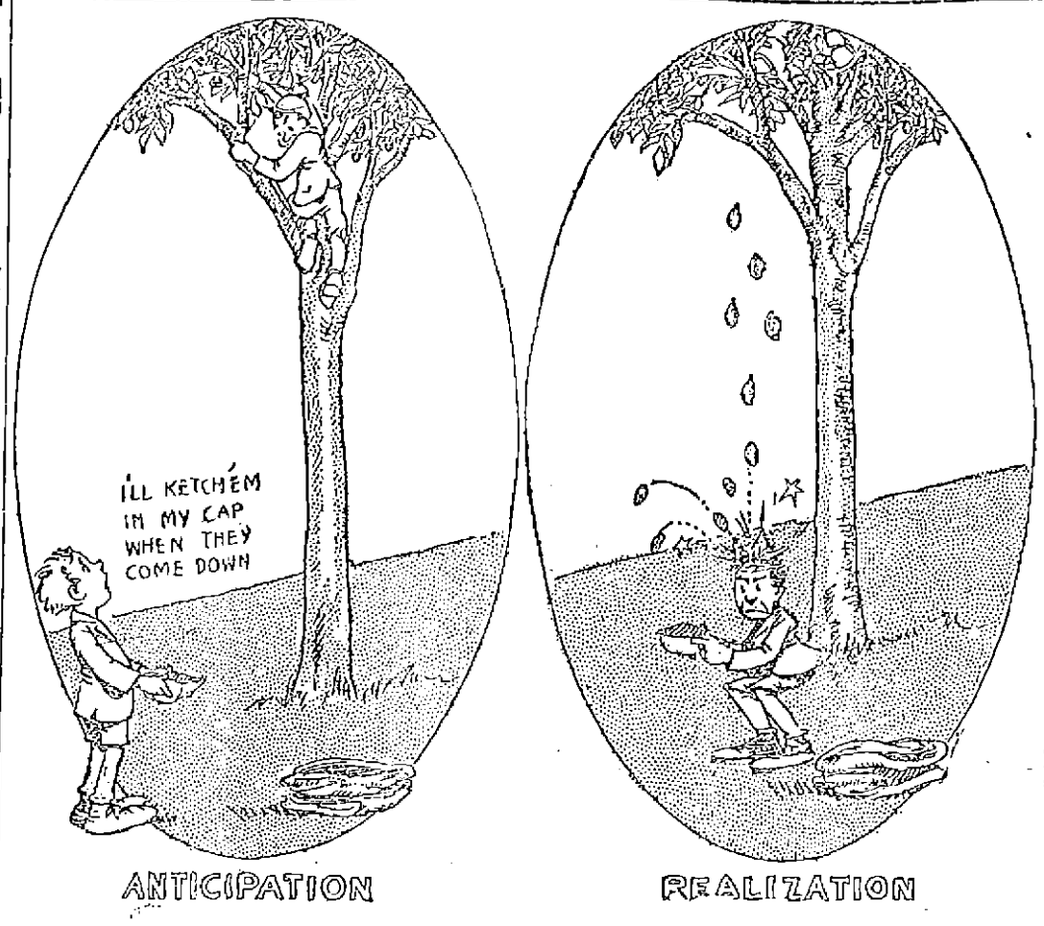

ANTICIPATION REALIZATION

TIME TO KNOW THIS

WHAT HEM-ROID WILL DO FOR ANY WOMAN WITH PILES

Many a woman drags along a life of misery with piles because she does not know of HEM-ROID, the sugar-coated tablet remedy that cures any kind of piles by restoring good circulation of blood in the swollen, clogged parts.

HEM-ROID is sold under a guarantee of satisfaction by Carter & Sherburne Co., Lowell, Mass., and all druggists. $1 for 24 days treatment. Dr. Leonhardt Co., Station D, Buffalo, N. Y., mails a free booklet describing it.

A TON OF Horne's COAL Will Prove to You That It Burns Better Lasts Longer and with Less Ash Than any coal you have ever burned

HORNE COAL CO.
TELEPHONE 264

NELSON'S Department Store

SATURDAY SPECIALS
In Our Pure Food Grocery Dept.

LAUNDRY SOAP.....12 bars for 25c
BREAD FLOUR, Bag.....65c
SWIFT'S PURE SILVER LEAF LARD (Pails), lb.....12c

Double S. & H. Green Stamps Saturday Forenoon

Butter Thins, lb.....10c
Quaker Corn Flakes, pkg. 7c
Tomatoes, can.....9c
Peas, can.....9c
Corn, can.....9c
Prunes, lb.....10c

100 "S. & H." STAMPS FREE WITH 1 LB. CAN BEST BAKING POWDER.....45c

Free "S. & H." Stamps With All Our High Grade Teas and Coffees

NELSON'S MERRIMACK AND CENTRAL STREETS, LOWELL, MASS.

RAYMOND WINS

HE IS GIVEN A VERDICT OF $2505.55

BOSTON, Oct. 6.—C. M. Raymond was yesterday awarded a verdict of $2505.55 in his suit against Charles H. Sprague, who he claimed had received more than his share of the proceeds of the suit against Henry H. Rogers.

It seems that Charles P. Greenough, an otherwise unknown inventor, discovered a formula for making kerosene non-explosive. It is said that from this process the millions of the Standard Oil company were amassed together with those of the men who formed the parent company and its subsidiaries.

To settle this claim after the inventor's death, Rogers paid $45,000, a third of which went to the widow of Greenough, while the balance was divided between Raymond and Sprague.

Both Raymond and Sprague are attorneys. When the final settlement was made, Sprague kept $18,000, instead of $15,000, and Raymond brought suit for the difference.

INDUSTRIAL CARNIVAL

MILFORD, N. H., Oct. 6.—A public meeting at which there were papers on the industries of Souhegan valley was the principal event today in connection with the industrial carnival of this town. There were papers by Rev. C. Reese on "The granite industry," W. A. Fass on "The egg and poultry business," C. H. Batchelder on "Grape culture," E. P. Parker on "Growing peaches."

Other attractions were a band concert, a baseball game, tennis matches and clay pigeon shooting. The carnival will close tonight with a public meeting.

MISTER MAN!

Read This Proposition!

We Want to Put a Few Hundred More Customers On Our Books

We will show you more good woolens than any other tailor in Lowell—dozens of men connected with the woolen industries have told us so to our face—several hundred satisfied customers have acknowledged that our custom clothes have more value—more style—better fit—more snap than ever they got before.

NOW TO GET OUR CLOTHES ON YOUR BACK

We have shut our eyes to all loss---cost of garments play no part here---all profit thrown to the winds.

WE WANT YOUR BUSINESS

We will make to your measure a $25 SUIT or OVERCOAT for $12

CUT, MADE AND TRIMMED JUST AS YOU WANT THEM

SCOTT TAILORING CO.
227 Central Street

OUR FRENCH CITIZENS

Would Fare All Right Under New Charter, Says Thos. J. Goyette

Again the French speaking people of this city were given an opportunity to learn a few facts about the new proposed city charter, when a smoke talk was held last night at the rooms of the Pawtucketville Social club, the main feature of which was a very interesting talk on the new form of government by Thomas J. Goyette, the untiring worker, who on several previous occasions has delighted large audiences on this topic of the day. The speaker surpassed himself last night and his talk, which occupied over two hours of the evening, was of a most interesting nature.

The hall was filled, for it had been previously announced that Mr. Goyette was to be the speaker of the evening, and that alone was sufficient to draw a large audience. At 8.15 o'clock, Mr. Josephat Sawyer, president of the club, opened the meeting and presented Mr. Goyette, who was warmly greeted. The speaker first called upon the real opponents of the movement, if there were any in the hall, to take a seat on the platform and discuss with him the principal phrases of the new form of government, but to this invitation no one responded. Then he went along and gave 20 very good reasons why a man should vote in favor of the charter, these reasons having previously been printed in The Sun, and he explained every word of them to the satisfaction of all. He also gave a full explanation of the recall and as an example that it had worked successfully he read the following clipping from the Kansas City Times: "The dangers of the recall are emphasized in Wichita, where the mayor and one commissioner were recalled Monday, showing what the voters can do with delinquent officials under this charter." At this point there was an intermission of ten minutes, during which time refreshments were served, followed by comic recitations by David Houde and M. Hudon, which were very humorous.

To Become a Candidate

After the intermission Mr. Goyette resumed the stand and informed his audience that he was now ready to answer any question concerning the charter, and Mr. L. P. Turcotte officially asked the speaker if he would kindly explain how a candidate would prepare for his candidacy, and to this Mr. Goyette replied:

"To secure a place upon the official ballot at a preliminary election, a candidate must be endorsed by twenty-five voters of the city of Lowell and must file with the city clerk a statement in writing, setting forth that he

THOMAS J. GOYETTE

is a candidate and requesting that his name be placed upon the official ballot."

Mr. Turcotte then asked: "Supposing we have a recall, is it necessary for the recalled man to go through the same process to again become a candidate?"

"The accused at the recall is a candidate if he so wishes without going through the formalities of a regular election, and it is up to the voters to do away with him if they believe he is a misfit, by electing a man to succeed him."

French Commissioner

Mr. Paul H. Charbonneau then asked the speaker if he really believed that the French people would be as fully represented under the new form of government as they are at the present time, to which Mr. Goyette replied "yes." This answer was followed by the following statistics taken by Mr. Goyette in the various city departments, which go to show how the French people are represented in the said departments: In the street department 450 men are being employed, 45 of whom are French; in the lands and buildings department, out of 48 employes, 11 are French; at the water works where 250 men are daily toiling, six of them are French. There are 14,500 voters in the city of Lowell, 1500 or more of whom are French, thus making a percentage of about 10½, and we are receiving about 5½ per cent of our share. You people now seem to be satisfied with what you are getting, but I consider that five square men would give us our rights, that is 10 per cent of the work, and when the French are organized they can ask for their rights, for the commissioners will be elected at large and therefore they will be forced to look after each district."

Mr. Turcotte again took the floor and asked the speaker if it would not be easier to place the responsibility on five than on 37, to which Mr. Goyette answered yes and gave for example that if anything went wrong with the liquor question, the commissioner at the head of this department would be blamed for any wrong doings, etc."

Public Parks

"Do you believe," continued Mr. Turcotte, "if five men were at city hall, that so much money would be voted for parks in the Highlands or Oaklands, and that the French district would be ignored as it is?"

"No, I believe that every district in the city would be treated alike, and it is also my firm belief that parks would be established in Little Canada, Pawtucketville and West Centralville, where parks ought to be, for in Little Canada alone, in a half square mile, there are more children than in the Highlands and Oaklands combined, and chances are that with a new commission, the question will be treated properly."

Another question asked was: "Will the new charter affect the civil service?"

"No, the civil service is under the state laws."

Mr. Goyette then read several of the most important items of the charter and his remarks which were greeted with tumultuous applause by the audience, were followed by an interesting talk on the Canadian politics by L. P. Turcotte, who made a voyage to Canada during the recent battle for reciprocity.

The committee in charge of this soiree was composed as follows: Damase Ledoux, chairman; Euclide Chapmars, Joseph Harvey, Henri Achin, Jr., W. W. Thibodeau and Josephat Sawyer, ex-officio.

Honored by Women

When a woman speaks of her silent secret suffering she trusts you. Millions have bestowed this mark of confidence on Dr. R. V. Pierce, of Buffalo, N. Y. Everywhere there are women who bear witness to the wonder-working, curing-power of Dr. Pierce's Favorite Prescription—which saves the *suffering sex from pain*, and successfully grapples with woman's weaknesses and *stubborn ills*.

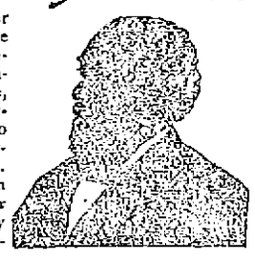

IT MAKES WEAK WOMEN STRONG
IT MAKES SICK WOMEN WELL.

No woman's appeal was ever misdirected or her confidence misplaced when she wrote for advice, to the World's Dispensary Medical Association, Dr. R. V. Pierce, President, Buffalo, N. Y.

Dr. Pierce's Pleasant Pellets induce mild natural bowel movement once a day.

A TONIC FOR THE STOMACH

Many People Who Think They Are Dyspeptics Need Only to Have Their Digestive Apparatus Toned Up.

Much of the dieting and treatment for stomach trouble is worse than the disease and often aggravates it.

Tone up the stomach to do its part rather than cut down the diet to suit a weak stomach. Reduced nourishment means reduced strength for the entire system including the stomach. To restore the weak stomach to strength and health, it must be supplied with plenty of pure, rich blood, for every act of digestion needs healthy blood.

Dr. Williams' Pink Pills for Pale People meet all the requirements of a good tonic for the stomach because they are an unequalled blood-builder. The pure, rich blood which they make stimulates and increases the flow of the digestive fluids, removes any irritability of the stomach, soothes and strengthens the nerves, and supplies the stomach with the needed strength.

Mr. Howard S. Urban, a blacksmith, of Wrightsville, York Co., Pa., who was cured by Dr. Williams' Pink Pills for Pale People, says:

"Some time ago I began to be troubled with indigestion and my stomach became so weak that I frequently had to vomit after eating. Food felt like a dead weight in my stomach and would ferment, causing gas to form. I was troubled with dizziness and when I straightened up suddenly after bending over, I would see black specks before my eyes.

"I was under a doctor's care more or less of the time for six months but he failed to cure me. I read about Dr. Williams' Pink Pills for Pale People in a book and concluded to try them. I used several boxes of the pills, as they helped me from the first, and was completely cured."

For a more complete explanation of the use of Dr. Williams' Pink Pills in stomach troubles, send today for a free copy of our booklet, "What to Eat and How to Eat."

Dr. Williams' Pink Pills should also be used in anæmia, rheumatism, nervousness and sciatica because of their power to make rich, new blood.

Dr. Williams' Pink Pills are for sale by all druggists, or will be sent, postpaid, on receipt of price, 50 cents per box; six boxes for $2.50, by the Dr. Williams Medicine Co., Schenectady, N. Y.

Cloak and Suit Dept.

Early Sale **FUR COATS** Starts Friday

You can save money by buying now. A small deposit will hold one until wanted. Notice prices below.

Black and brown, 52 inches long, Coney Coats, Skinner satin or brocaded lining, large shawl collar. All sizes. Regular price $30.00 Early price..... $19.95
Other Coney Coats $22 up.

52 inch. long Mammoth Coats, large shawl collar, Skinner satin lined. Regular price $50. Early price $39.95
Other Mammoths $49 up: Plain and fancy trimmed.

Natural Pony Coats, trimmed with natural coon collars and cuffs, 52 inches long. All sizes, very stylish. Reg. price $125. Early price..... $79.95
Others $69.95 up.

Black Coney Coats with Australian Opossum shawl collar and cuffs, trimmed with frogs, 52 in., brocaded lining. All sizes. Regular price $50. Early Price $37.50

Muskrat Coats, 52 inches long, plain satin lining, all sizes. Regular price $85. Early price..... $65.00

Black Pony Coat, 52 inches long. Made of select skins, brocaded lining. Regular price $50.00. Early Price $37.00

Black Pony Coats, with coon collar and cuffs, plain or fancy lining. All sizes. Regular price $85.00. Early price..... $65.00

See Window

All extra sizes and special orders at same prices

HALL & LYON CO.

THE Rexall STORE — OF NEW ENGLAND. APOTHECARIES — NATIONAL CIGAR STANDS

67-69 MERRIMACK ST., LOWELL.

Is Your Health Below Normal?

Do you catch cold easily, does your cough still "hang on," or are you just convalescing from the "grip" or other wasting diseases?

If such is the case, we advise an immediate treatment with—

LYON-OL TRADE MARK

Our new tested and guaranteed preparation that—

Builds up your system, makes you strong, makes rich, red blood and is an excellent tonic, that quickly produces flesh and strength for children and grown ups.

Invaluable in pulmonary diseases, chronic coughs and colds, croup, asthma, whooping cough, bronchitis, after effects of la grippe and general debility.

The $1 Bottle for 75c

Three Bottles for $2.00

Get a Bottle Today

WE SAVE YOU MONEY ON

Toilet Powders

FRESH, CLEAN GOODS AT CUT PRICES

Allen's Foot Ease	19c
Babcock's Corylopsis Talc	9c
Bathasweet Powder	17c
Colgate's Talcum Powder	15c
Comfort Powder	15c, 35c
Erwin's Arbutus Talc	19c
Hanson-Jenks Talc	25c
Harmony Carnation Talc	19c
Hudnut's Violet Sec Talc	25c
Java Rice Powder	29c
Johnson's Baby Powder	19c
LaBlache Face Powder	33c
Mennen's Talc Powder	15c
Rexall Violet Talc	15c
Riveris Talcum Powder	19c
Roger & Gallet's Rice Powder	20c
Roger & Gallet's Talc Powder	15c
Sana-Dermal Talc	15c
Squibb's Talc Powder	19c
Violet Dulce Talc	25c
White Cross Foot Powder	19c

FOR THE TEETH

Burrill's Tooth Powder	19c
Calox Tooth Powder	18c
Colgate's Dental Cream	20c
Denticura Tooth Paste	18c
Euthymol Tooth Paste	18c
Hood's Tooth Powder	15c
Hovey's Tooth Powder	18c
Kolynos Tooth Powder	15c
Lyon's Tooth Powder	15c
Pebeco Tooth Paste	37c
Sanitol Tooth Powder	18c
Sheffield's Tooth Paste	18c

AUTUMN WINDS

Guard your complexion against the weather wear of this season. Rough and reddened complexions need a good cream as an antidote. A jar of

HARMONY COLD CREAM

Is just the thing to use. We sell the 75c jar for

50 CENTS

Can Baldness Be Cured

Juice of South American Shrub Makes Hair Grow in Seven Days

BY ANNETTE CHAPPELOW
Hair and Scalp Specialist

The following recent correspondence on the question of baldness and hair troubles in general may be of interest to many readers of your paper.

Dear Madam: I have been nearly bald for over twenty years and have tried everything to make my hair grow without success. Is there on all this wide earth a safe, certain, reliable means of making the hair grow in cases of almost total baldness?" J. W. C., Manistee, Mich.

My Reply: Yes, but you will not find it in the average advertised hair tonic. Down in South America grows a tiny plant known as the Pernambuco shrub, the juice of which when scientifically prepared, constitutes the most powerful hair grower in existence. This is a comparatively recent discovery, though eminent scientists have been experimenting on the subject for years. I have seen this juice, applied nightly, start a new growth of hair over an entirely bald pate in seven days and this short growth will quickly develop so that the patient may in from 30 to 60 days' time be the proud possessor of a thick, glossy, luxuriant growth of beautiful hair. The juice of this tropical shrub is now being prepared in strong concentrated form by pharmaceutical houses for commercial purposes under the technical name of Lavona de Composee, and all druggists keep it. This preparation must not be used in full strength but is to be diluted with a good quality of Bay Rum, to which should be added a small quantity of Menthol Crystals and a little perfume. Here is the formula I employ in my own practice: Dissolve ½ dr. of Menthol Crystals in an 8-oz. bottle containing 6 ozs. of Bay Rum, then add 2 ozs. of Lavona de Composee and a teaspoonful of Yo-Kalon perfume. Shake well and allow to stand an hour before using. Apply each night, rubbing briskly into the scalp with the finger tips or a medium stiff brush. The result will amuse you. In seven days' time go to your mirror and see for yourself the countless little hairs that has sprung up on every bald or thin spot. As this preparation will certainly force the growth of hair wherever roots exist, lady users should be careful not to apply to the face or where hair is not desired. Lavona used in connection with these other ingredients is also unequaled for driving out dandruff, stopping falling hair and itching scalp. Any good druggist can fill this prescription for you. In Lowell I have often had it filled by the Riker-Jaynes Drug Co.

BARGAIN LAND

LARGE SHOWING OF

Ladies' and Children's Underwear and Hosiery

ALL PRICES

Children's Wool Vests, 25c value	15c
Children's Fleeced Ribbed Vests and Pants, 25c value	19c
Children's Heavy Ribbed Cotton Hose, 2 for 25c	12½c
Boys' Fleece Cotton Ribbed Hose, 25c value	19c
Boys' Wool Hose, very heavy	24c
Ladies' Short Sleeve Fleece Vest	24c
Ladies' Long Sleeve Fleece Vest	49c
Ladies' Knee Drawers, fleece	49c
Ladies' Long Fleece Drawers	24c
Wool Combinations for Ladies, all kinds,	98c
Ladies' Heavy Fleeced Cotton Hose, 25c value	19c
Ladies' Woolen Hose, grey and black, 25c value	19c

J. L. CHALIFOUX 49 to 59 CENTRAL ST.

WHITE SLAVE CHARGE

MAN WANTED IN BOSTON WAS ARRESTED IN SEATTLE

BOSTON, Oct. 6.—A chase across the continent by the secret service and immigration officials has resulted in the arrest in Seattle, Washington, of Sahac Santikian on an indictment secretly returned by the federal grand jury at Boston several months ago, charging him with attempting to bring an Armenian girl into this country for immoral purposes.

Santikian was operating a massage parlor when arrested. The young woman whom he is charged with attempting to bring into this country in violation of the laws prohibiting white slavery, is known to the immigration officials as Anie Mishanie.

Santikian brought her from Armenia. Yet failed to convince the immigration officials at Boston that he was telling the truth when they landed here from Naples. After a number of hearings the young woman was deported. Meantime Santikian had disappeared.

Before he could be located again the young woman appeared at Montreal on her way to the United States with tickets purchased for her, it is said, by Santikian. She was refused admittance at the border, and changed her tickets for Vancouver, B. C., where it is believed she now is.

Following a clue discovered by the immigration officials at Montreal, secret service agents trailed Santikian across the country to Seattle, where he is now under arrest pending his removal to Boston, where he will be brought to trial.

Asst. U. S. Dist. Atty. Wm. H. Garland, who is prosecuting the case for the government, expressed considerable satisfaction Wednesday when informed of Santikian's arrest.

COULD NOT SLEEP WITH ITCHING RASH

All Over Baby's Body, Head and Face, Scratching Made Sores. Used Cuticura Soap and Ointment and Have Had No Further Trouble.

"On July 27, 1909, we left Boston for a trip to England and Ireland, taking baby with us. After being in Ireland a few days a nasty rash came out all over his body. We took him to a doctor who said it was chicken pox, and gave us medicine for him. The trouble started in the form of a rash and was all over baby's body, head and face, at different times. It irritated, and he would scratch it with all his might. The consequence was it developed into sores, and we were afraid it would leave nasty scars on his face.

"When we reached England we took baby to another doctor, who said his condition was due to change of food and climate, and gave more medicine. The rash got no better, and it used to itch and burn at night so bad that the child could not sleep. He was completely covered with it at different times. It was at this time that my mother advised us to try Cuticura Soap and Ointment. After using Cuticura Soap and Cuticura Ointment for about nine months the places disappeared. There are not any scars, or other kind of disfurcement, and baby is completely cured by the Cuticura Soap and Ointment. We have had no further trouble with baby's skin. Nothing stopped the itching and allowed baby to sleep but Cuticura Soap and Cuticura Ointment." (Signed) Mrs. Margaret Gunn, 20 Burrell St., Roxbury, Boston, Mass., March 12, 1911.

Cuticura Soap and Ointment are sold throughout the world. Send to Potter Drug & Chem. Corp., Dept. 14A, Boston, for free sample of each with 32-p. book on the skin.

ORDER YOUR

COAL

NOW WHILE LOWEST PRICES PREVAIL

We have all grades of hard and free burning coal. We also handle

LOWELL GAS COAL COKE, MILL KINDLING, HARD AND SLAB WOOD AND SPRUCE EDGINGS.

Give Me a Trial Order

W. T. Griffin

180 APPLETON STREET

I put up bag coal for stores. All orders for $1.00 worth or more promptly delivered.

Telephone 603

LOWELL COMMERCIAL COLLEGE

Now open for courses in Gregg or Pitman Shorthand, Typewriting, Bookkeeping, Penmanship and associated studies. Graduates placed in office positions.

Enter Any Day or Evening

Call, Telephone or Send for Catalogue.

7 MERRIMACK SQUARE

If you want help at home or in your business, try The Sun "Want" column.

Meet Me AT THE **LOWELL INN**

The best place in Lowell to get a good square meal.

SEVERAL VISITORS

From Other Cities in Police Court

Today was visitors' day at the police station, inasmuch as the majority of offenders were from out of town. There were but seven men in the dock when court was opened and all were charged with being drunk. In each case a plea of guilty was entered and Judge Hadley imposed either fines or jail sentences.

Nelson F. Graham blew in from Saugus and after he had imbibed rather freely was arrested. It was not his first appearance before the Lowell court and just for that he will spend the next five months in jail.

Charles Belcarrell had a beautifully decorated optic. It appears that he become intoxicated yesterday and was either pushed or fell down. Owing to the fact that his condition this morning would not warrant his being released upon the payment of a fine he was sentenced to ten days in jail.

John Taylor was sentenced to two months in jail.

Among the other offenders present were John Owens of Boston, who was taxed $2 and Eugene Savage, who received a similar fine.

Thomas Ryan, of Concord, N. H., came all the way to Lowell to purchase a pair of shoes, but he did more than purchase the footgear, as he was in such a condition yesterday that one of the guardians of the peace felt it incumbent upon him to place the man under arrest. After he was given some good advice a fine of $2 was imposed.

Joseph Swift was charged with being drunk and he admitted his guilt. Inasmuch as it was the last case, Judge Hadley deemed it advisable to spring a pun, and after imposing a fine of $2 on the offender, said: "Swift you must not be so fast."

A boy named Hickey was charged with drunkenness. His mother was in court and said that she thought if he was given another chance he would do better and after he promised the judge to stop drinking he was placed in the custody of the probation officer.

EXPRESS WRECKED

Trainmen Hurt and Passengers Shaken up

GREAT BARRINGTON, Oct. 6.—A southbound express train, carrying about 150 passengers, ran into an open switch north of the station about 4.15 yesterday afternoon and crashed into four empty coaches that were on the siding.

The engineer, Andy Dougherty, applied the brakes as soon as the train left the main track, but he was unable to slacken the speed of the heavy train. He clung to the reverse lever and escaped with little injury.

Conductor Macey of New York was hurled through the aisle of one of the coaches and shaken up and bruised.

Frank Schultz, who was employed in cleaning the coaches on the siding, was injured severely and Dr. J. B. Beebe hurried him home in an automobile. His left shoulder and hip are bruised and sprained and at first it was feared they were broken. It is also feared that he is injured internally.

The car he was at work in was telescoped and practically demolished.

The passengers on the train were hurled in all directions and several of them sustained slight injuries. R. W. Burt of Easthampton had his left shoulder and arm bruised. The infant child of Mrs. John Mullen was cut by broken glass and an unknown woman had two teeth broken out.

The baggage car of the train was smashed and the engine broken, both of which had to be left at Great Barrington.

The express messenger, J. T. Limerick, was hurled the length of the car and suffered severe bruises. The ground was strewn with pieces of the wrecked cars and engine and the contents of the express and baggage cars had to be removed before the train could be made up again.

The southbound train was made up of four coaches besides the baggage and express cars. The train was delayed about an hour.

If you want help at home or in your business, try The Sun "Want" column.

Macartney's Clothes For Fall

This fall the colors and patterns are so varied that every man will be able to select clothes that are becoming. The fall and winter weight overcoats are the handsomest we have had for years.

Prices this season are lower. We are able to give even better values than ever before, and have the largest assortment that we have ever had. Overcoats $10 to $30.

Most young men's overcoats are made with fancy wool linings. They look neat, are warm, and wear longer than serge or cotton.

Suits are cut on easy, well shaped lines. We have over a thousand suits for you to choose from, $10 to $28.

If you want one of the popular "scratch up" soft hats, be sure and see ours, $1 to $3.

Furnishing goods and children's clothing, too. Satisfaction guaranteed with every purchase.

SEE OUR WINDOWS

AT

MACARTNEY'S "Apparel Shop"

R. J. MACARTNEY 72 MERRIMACK ST.

SEE ABOUT YOUR EYES NOW

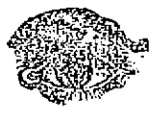

Our examination includes the most accurate methods. By the use of scientific instruments, all defects are correctly measured. No guess work. We recommend Teric Lenses, Kryptok Bifocals Shur-on Mountings. The right glasses prescribed at the right prices.

G. H. FILION, Optometrist, 92 Central St.
MANUFACTURING OPTICIAN

CONTINUATION OF OUR

Great Stock Reduction Sale

Great values still remain. Come in today or tomorrow as this Special Sale will soon end.

DRESSES

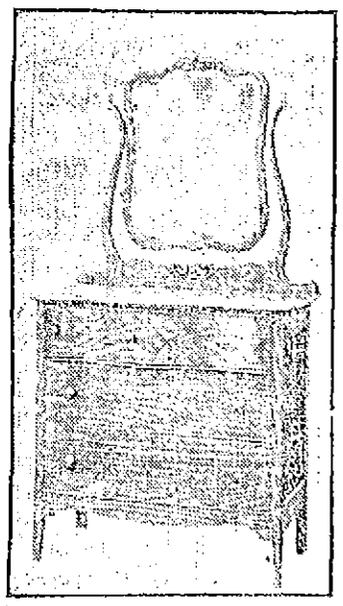

Exactly like cut, genuine oak, golden finish, serpentine top drawers, wood knobs, large bevel French plate mirror. Regularly $11. Sale price, $9.85

Chiffonier to match at same price.

$25 Genuine Mahogany Dressers, sale price $17.75
$20 Imitation Mahogany Dressers, sale price $15.50
$22 B. E. Maple Princess Dressers, sale price $16.50
$19 Golden Oak Princess Dressers, sale price $14.95
$5 Golden Oak, 5 Drawer Chiffonier, sale price $3.95
98c Oak Clothes Poles, sale price 75c
$3 Oak Clothes Poles, sale price $2.25
$1.25 Oak Cane Seat Chairs, sale price, 79c

Chamber Table

(Exactly Like Cut)

Made of good strong oak, full size, 20x20, well finished. Regularly $1.75.

SALE PRICE

99 Cents

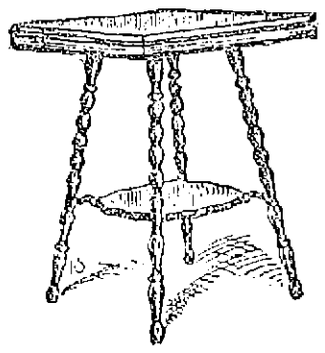

Oak Dining Table

(Like Cut)

Made of genuine solid oak, round, 42-inch top, claw foot. Sold regularly $12.00.

SALE PRICE

$8.75

Floor Coverings

$2.00 WILTON RUGS, 27x54 in., fringed. Sale price $1.18
$6.00 ROYAL WILTON RUGS, 36x72 in., fringed. Sale price $3.98
$15.00 AXMINSTER RUGS, 6x9 ft. Sale price $11.75
$14.00 TAPESTRY RUGS, 8-3x10x6. Sale price $10.50
$17.00 TAPESTRY RUGS, 9x12 ft. Sale price $12.00
$30.00 BEST AXMINSTER RUGS, 9x12 ft. Sale price $18 and $20
$45.00 ROYAL WILTON VELVETS, 9x12 ft. Sale price $32.00

CARPETS, LINOLEUMS AND OILCLOTHS AT SPECIAL PRICES

No Extra charge for laying During This Sale

GOOKIN FURNITURE CO. - Prescott St.

THE BROCKTON FAIR

Aviator Beachey Lost Control of Machine and Had Narrow Escape

BROCKTON, Oct. 6.—All Brockton is disappointed because Boston Day yesterday did not send the fair attendance figures up to the 100,000 mark, the figures that have been the ambition of the fair producers for many years. The actual attendance yesterday, taken from the tickets at the gate, was 79,290, nearly 12,000 less than a year ago yesterday.

The immense throng was brought here in all kinds of vehicles. There were 40 special trains from Boston, from Providence, two each from Newport, New Bedford and Fall River and eight from the Cape towns. Thousands more came in automobiles, tally-hos, brakes and even auto trucks, with seats along the sides.

Lincoln Beachey had one of the narrowest escapes yesterday he ever passed through. He made a flight of nine minutes under conditions which were worse even than the day before, as the wind was exceptionally gusty, especially within 50 or 100 feet from the ground. When Beachey came around the track at the south end and just as he banked at a sharp angle a hard gust of wind struck the planes and tilted the machine sideways to an almost perpendicular position. He slipped through the air about 50 feet like a shot.

Beachey could not force the aileron with the shoulder brace so he threw out one leg and brought the whole weight of his body against the brace, forcing the aileron over the least bit—just enough to enable him to regain control of the machine and get his equilibrium before he struck the ground.

His mechanicians were about the only people on the field who realized the danger Beachey was in, and when they saw the machine slip sideways through the air they cried: "There he goes" and made a rush for him. But Beachey had righted the machine almost as soon as the mechanicians had started for him, and they congratulated him on his narrow escape.

"That was about the narrowest escape I ever had," said Beachey later. "And it was the worst wind I ever flew in."

The spectators were simply a little surprised that he made such a quick landing.

Speaks of Brother's Mishap

The aviator was commended for even making an attempt at flight yesterday, in view of conditions and the sad news of his brother Hillary's accident in St. Louis. According to Lincoln Beachey, Hillary used a home-constructed machine, with inefficient motors. He says his brother was inexperienced and believes he lost control of the biplane when his motor stopped.

Harry N. Atwood, who was expected to make a flight at 5 o'clock, announced that he would not go up owing to the wind.

The Eel Wins Easily

The harness racing card was too long to be completed, although racing was started at 10 in the morning. Three races were left over from Wednesday, including the big free-for-all pacing event which promised to be the feature race of the entire meet, but proved to be a walkaway for The Eel. In each heat McEwen held back until the last quarter and then took the lead without difficulty.

When the racing was ended shortly before 6 o'clock the 2.14 class, pacing, and the 2.16 class, trotting, were left unfinished, while the 2.09 class pacing was not even started. These races will be added to today's program.

In the third heat of the 2.14 class, pacing, the sulkies of Queen Direct, Alcyde and Edward T. collided on the back stretch and the drivers were thrown, but none was injured.

HERE IS A REMEDY THAT WILL CURE SKIN AND SCALP AFFECTIONS

AND WE CAN PROVE IT

The A. W. Dows Drug Store says to every person, be it man, woman or child, who has an irritated, tender, inflamed, itching SKIN or SCALP, you need not suffer another day. "We have a refined skin preparation that acts instantly and will bring you swift and sure results."

One warm bath with ZEMO SOAP and one application of ZEMO and you will not suffer another moment and you will soon see a cure in sight.

ZEMO and ZEMO SOAP are proven cures for every form of skin or scalp affection. They are sold by one leading druggist in every city or town in America and in Lowell by A. W. Dows Drug Store.

THE BOSTON FAIR

The Bay State St. Railway Has a Fine Exhibit

One of the most attractive and interesting of the many fine exhibits at the chamber of commerce industrial exposition at Mechanics' building, Boston, is that of the Bay State Street Railway company. The company has endeavored not only to show the extent and scope of its lines as the largest street railway system in the world, but has in many ways presented the attractiveness of the territory it serves as available for the location of new industries and homes.

Probably the most striking feature of the exhibit is a mammoth water-color prospective map, showing the entire territory. The routes covered by the passenger cars are outlined with red lights and those served by the electric express in blue lights, which flash alternately with a beautiful effect.

Illuminated transparencies showing the workings and development of the electric express, types of cars and equipment, typical parks and charming scenes are shown. A stereomotograph machine shows other views and occasional injunctions to the observer to locate in this territory and giving good reasons why it is the best in the country.

The key-note of the exhibit which has been carried through everything is that the person seeking for a new home, for a farm or for a location for any industry should not go west but stay at home, that there is plenty of room in eastern Massachusetts, southern New Hampshire and northern Rhode Island with opportunities and advantages that are unexcelled.

The greatness of the territory industrially and the vast diversity of successful industries now established, showing its pre-eminence for this purpose, is especially emphasized by another feature of the exhibit which shows sample products in infinite variety from practically every kind of an establishment producing goods in all parts of the big field covered by the company's lines.

This is in line with a new plan being inaugurated by the passenger department to assist in every way possible to develop this territory industrially and residentially by putting the advantages of the section before the people who might be interested in locating here, which it is hoped will be of benefit not only to the company but the towns and cities along its lines.

THEY MAY STRIKE

SEAMEN MAKE DEMANDS ON THEIR CAPTAINS

MOBILE, Ala., Oct. 6.—A strike of seamen on vessels entering this harbor probably will result unless the demands of the International Seamen's union are acceded to by the captains. These demands are:

That contracts made in a foreign country by which seamen are held be cancelled; that these men be allowed the same liberties as others shipped in America and their pay be the same as the pay of other seamen.

The strike, it is believed, will be principally confined to fruit vessels.

"Can't Praise It Enough" Says Woman 82 Years Old

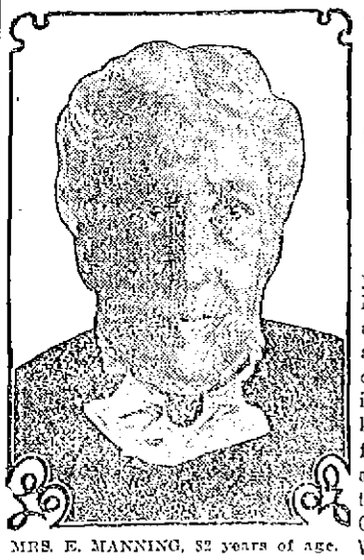

MRS. E. MANNING, 82 years of age.

Mrs. Ellen Manning has used Duffy's Pure Malt Whiskey for years, and it is what has kept her alive. At the present time she feels fine.

Her words of praise are of great value to all elderly people and to those needing a gentle invigorating tonic.

"I thought I would write and tell you how much good Duffy's Pure Malt Whiskey has done for me. I am an old lady in my 82nd year, and am feeling fine, thanks to this wonderful medicine, which has kept me in life for a number of years. I don't know what I would do without it. A friend wrote me to try it, and I did; am very glad, as it helps me more than any medicine ever did. I thank God for having Duffy's Pure Malt Whiskey, and hope that others will use it, for it is a good tonic for the old and young. I cannot say enough in praise of it." Mrs. Ellen Manning, P. O. Box 69, Three Rivers, Mass.

Duffy's Pure Malt Whiskey

STANDARD OF PURITY AND EXCELLENCE

If you wish to keep strong, vigorous and active, and enjoy perfect health, take Duffy's Pure Malt Whiskey regularly, according to directions. It builds up the nerve tissues, tones up the heart, gives power to the brain, strength and elasticity to the muscles and richness to the blood. It brings into action all the vital forces, makes digestion perfect and enables you to get from the food you eat all the nourishment it contains. It is a wonderful remedy in the prevention and cure of nervousness, typhoid, malaria, every form of stomach trouble and diseases of the throat and lungs, and is prescribed as a medicine by doctors of all schools.

Duffy's Pure Malt Whiskey was the only whiskey that was taxed by the government as a medicine during the Spanish-American War.

If in need of advice, write our Medical Department, stating your case fully. Our doctors will send you advice free, together with a valuable medical booklet. Sold IN SEALED BOTTLES ONLY by druggists, grocers and dealers, or direct, $1.00 per large bottle. The Duffy Malt Whiskey Co. Rochester, N. Y.

Second Section

THE LOWELL SUN

Pages 11 to 20

20 PAGES 1 CENT — LOWELL MASS. FRIDAY OCTOBER 6 1911 — 20 PAGES 1 CENT

BOARD OF CHARITIES

To Discuss Method of Electing the City Physician

Commissioner Harry W. J. Howe of the board of charities has asked the board for a special meeting for Monday night, the purpose of which is to discuss the present system of electing a city physician. Mr. Howe gave The Sun the following reasons for asking for this special meeting:

"I have asked the board of charities to come together for a special meeting Monday evening to consider several matters of importance. I am most decidedly opposed to the present system of electing a city physician. I shall urge the board to recommend to the city council that the office be abolished and that the election and control of the doctor at the Chelmsford Street hospital be placed in the hands of the board of charities. There are eight hundred people who are entering the Chelmsford Street hospital each year, besides the five hundred people who are there permanently, and a doctor should be on hand in the hospital at all times, to not only attend the sick and have supervision of the nurses, but to examine all persons who enter the hospital, ascertaining whether or not they have diseases, and if so, they should be put by themselves in separate wards, for their own welfare and the protection of others in the institution.

The present system of medical aid and attention is all wrong, and I hope that the city council at their meeting to be held next Tuesday night will recognize their duty in behalf of the sick in the Chelmsford Street hospital, and instead of electing a physician for three years, will postpone action, abolish the office in the near future, and place the election and control of the doctor at the hospital in the hands of the board of charities.

I shall not mince matters, and if necessary I will go before the city council and the people of Lowell and tell them something of the neglect of the people who are in sickness at the Chelmsford Street hospital under the present system. I shall ask that something be done toward separating the hospital patients from the people in the almshouse, and that facilities be provided for a proper diet to be served to hospital patients.

I shall ask the board to request of the city government at the beginning of the year an appropriation sufficient to enable them to carry on the hospital as a hospital should be carried on, and to cease trying to run a hospital for Lowell sick poor on almshouse rations.

I shall urge the employment of more nurses, will endeavor to show the absolute injustice of requiring them to work over 14 hours a day, and I propose to advocate not only shorter hours for some of the employes in the departments, but the payment of wages commensurate to their services."

The Smoke Inspector

Smoke Inspector Hollowood is sending out notices to several local corporations to specific complaints for alleged smoke nuisance about town.

High St. Engine House

The fire department committee will meet Monday evening at 8 o'clock and it is whispered that the High street engine house trouble will be the topic of the meeting.

Building Permits

The following permits were issued from the superintendent of buildings' office today:

Lucy F. Brickett, the changing of a barn into a six-room cottage in the rear of 5 Dover street; approximate cost, $500.

To Avila Sawyer, a permit for the erection of a two-apartment house, 24x50, the said apartments to be of six rooms apiece; two stories and a half, at a cost of $3000.

To Eugene G. Russell, a permit for the construction of an eight-room cottage in Highland avenue. The building will be 26x30 and two stories high and the cost will be $3500.

To C. A. Morton a permit for a two-story cottage in Fairfield street, 28½x30, eight rooms; cost $3500.

To N. M. Charlton a henhouse, 14x100, in Hawthorne street; cost $100.

To the Massachusetts Mohair Plush Co., a permit for an addition for coal pocket between the railroad tracks and the mill, also for the erection of a bridge along the new mill over the canal for tracks to carry coal; total cost, $2200.

To Robert Barris, a permit for the changing of a barn into a dwelling house at the rear of 779 Westford street, the said building to contain 7 rooms and the cost to be $600.

To Auburn H. Taylor, a permit for a two-apartment house, 26x50, five rooms to each apartment, 2½ stories high, approximate cost $4000.

To Ernest G. Dumas, a permit for an addition to the building at 55 Huntington street; cost $300.

Marriage Intentions

The marriage intentions registered at the clerk's office since yesterday are as follows:

Jose de Faira, 14 Bradford street, 24 years, mill operative; Propetua de Agrella, 14 Bradford, 22 years, mill operative.

John Grant, Jr., 68 Fifth street, 24 years, baker; Grace McCrane (nee Harrington) widowed, 25 Sixth street, 26 years, clerk.

Simon Bogdanowicz, 9 Bent's court, 25 years, machine shop; Elzbieta Bagdan, 40 Davidson street, 28 years, mill operative.

Charles A. Cote, 735 Middlesex street, 23 years, jeweler; Eugenie Langlois, 922 Moody street, 21 years, mill operative.

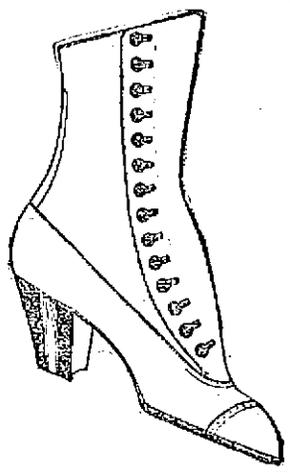

Women's $2.00 Shoes

Don't gauge our $2.00 Shoes, Madam, by other Shoes you have seen or bought at this price.

If You Do You'll Underrate Them Very Much!

This Home of Good Shoes is always strong on Woman's Moderate Priced Shoes and our $2.00 Shoes, this Season, lead in unusual values.

Gun Metal, Blucher or Button, Tan Calf Button, Black Velvet Button, Gun Metal Hobble Boot.

Two Dollars is a very common Shoe price but the Shoes usually sold for this figure do not match up to our new Two Dollar Shoes by a long ways.

O'Sullivan Bros. Co.
OPP. CITY HALL.

BRIGHT, SEARS & CO.
WYMAN'S EXCHANGE
Bankers and Brokers
SECOND FLOOR

DELEGATES CHOSEN

To Attend Police Association Convention

The members of the local branch of the Massachusetts Police association met yesterday in the guardroom at the police station and elected delegates to the state convention which is to be held at Salem on Oct. 18-19.

Considerable routine business was transacted during the course of the meeting and the contest for delegates proved to be a hot one. But when the ballots were counted it was found that the following delegates were elected:

James E. Holland, Edward E. Hill, George Abbott, Thomas Whittaker and Arthur W. Drewett.

AN EXAMINATION

OF APPLICANTS FOR POSITION OF TEACHER

An examination of applicants for positions as teachers in the grammar and primary schools of Lowell will be held in the high school building on Saturday, June 1, 1912, and will include the following subjects: Grammar and language, arithmetic, American history, including civil government, and the principles of teaching.

Applicants must be graduates of normal schools or colleges, and must have had at least one year's successful experience in teaching, attested to in writing by the superintendent under whom they may have worked, said attest to be presented at the time of taking the examination.

Applicants must signify their intention of taking this examination by notifying the superintendent of the Lowell schools not later than Nov. 15, 1911, at which time the list will be closed.

According to the rules of the school committee now in force, each person holding a certificate will receive $2.50 for each day of actual service, previous to her election, after which she will receive $650 a year for the first ten years of service, and $700 a year thereafter.

Certificates will not be given to more than 15 of those candidates taking the examination in June, 1912.

ANCIENTS AND HONORABLES

NEW YORK, Oct. 6.—The "Ancients and Honorables," Boston's famous veteran artillery organization, returned from Bermuda today after their annual outing. In honor of their presence aboard, the steamer Oceana was decked with flags and bunting. The officers of the organization and some of the men will join here the "Old Guard," which is going to Atlanta to visit their Atlanta brethren, the Greys.

WORK OF YEGGMEN

GLOVERSVILLE, N. Y., Oct. 6.—The safe in the bank at Northville, near here, was blown by yeggmen early today. The inner doors were found intact, indicating that the men had been frightened away before reaching the funds.

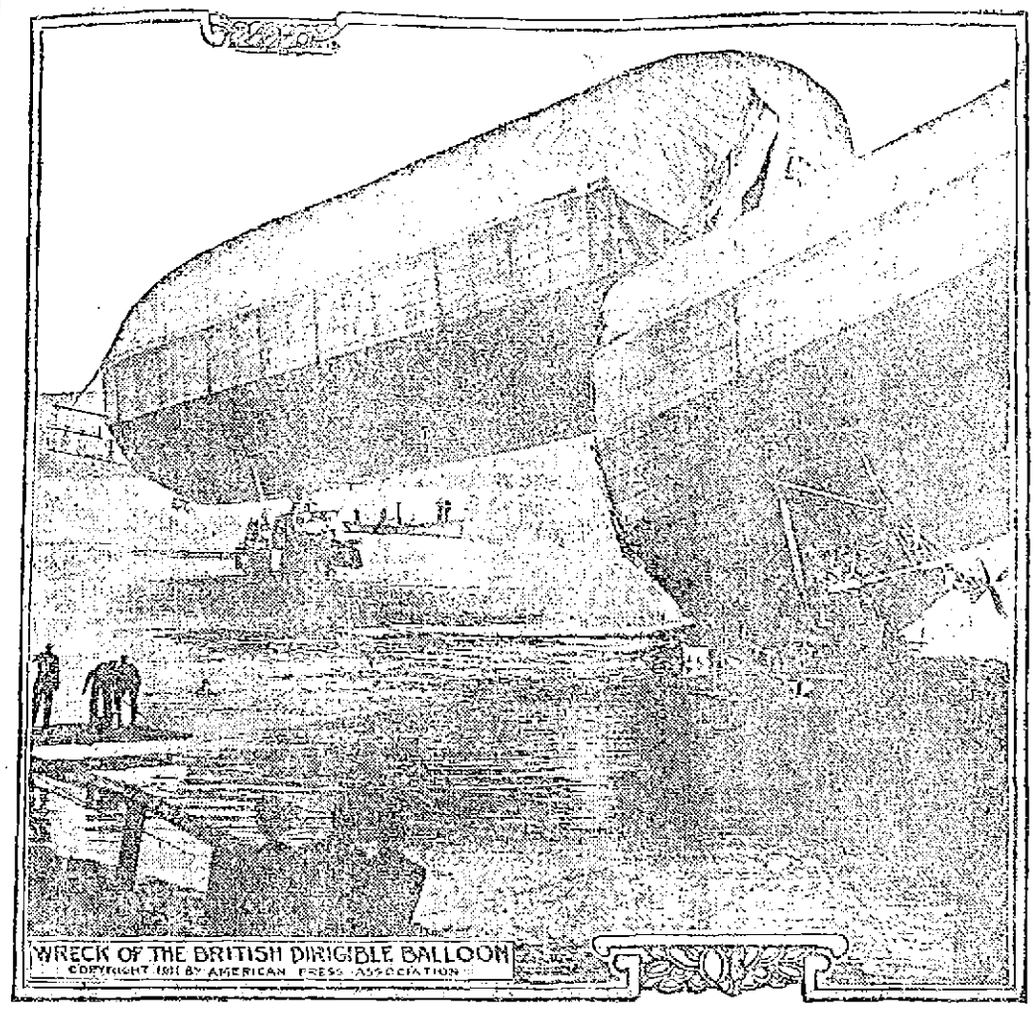

FIRST PHOTO OF WRECK OF BRITISH NAVY'S DIRIGIBLE WAR BALLOON

LONDON, Oct. 6.—The British admiralty's first dirigible balloon airship, constructed by Vickers' Sons & Maxim, broke in two while being taken out of its shed at Barrow-in-Furness on Sept. 24 before it even started a flight. The accident was attributed to weakness of the central part of the framework. The frame collapsed under pressure of a nine mile breeze as the airship was being launched stern first. As it emerged there was a tearing cracking sound, and before anything could be done the center collapsed. The hydrogen reservoirs emptied gradually, and fortunately the two ends kept afloat. It was feared after the accident that the stern half would break loose and fly aloft with the crew, who were in the after gondola. The men dived out of the car and swam to the nearest pier. The wrecked airship is said to have cost $400,000. It was first tried on May 22 and was floated, but was too heavy to fly. It was taken back, and much work was done upon it. Two days before the accident the airship was taken over by the admiralty.

THE FRENCH FLAG

Was Hoisted Over the Fort at Agadir, Morocco

BERLIN, Oct. 6.—A group of Frenchmen hoisted a French flag over the fort at Agadir, Morocco, threatening grave international complications. It was announced that France had proclaimed a protectorate and that a French cruiser was enroute for Agadir.

The French government immediately disavowed the action.

As it is not represented at Agadir it instructed the French consul at Mogador to ask the Moroccan authorities to take measures to remove the flag and end the incident.

According to the latest advices the Frenchmen were defying the local caliph of Agadir, who, on his own responsibility, had ordered the French colors lowered, but it is expected that the Frenchmen will yield when they learn that their government has disavowed their action.

Agadir is the seaport on the Atlantic coast of Morocco, where the German gunboat Panther and the German cruiser Berlin landed men, to the surprise of France, which was engaged in putting down a revolt of the natives. Germany represented that German interests were threatened.

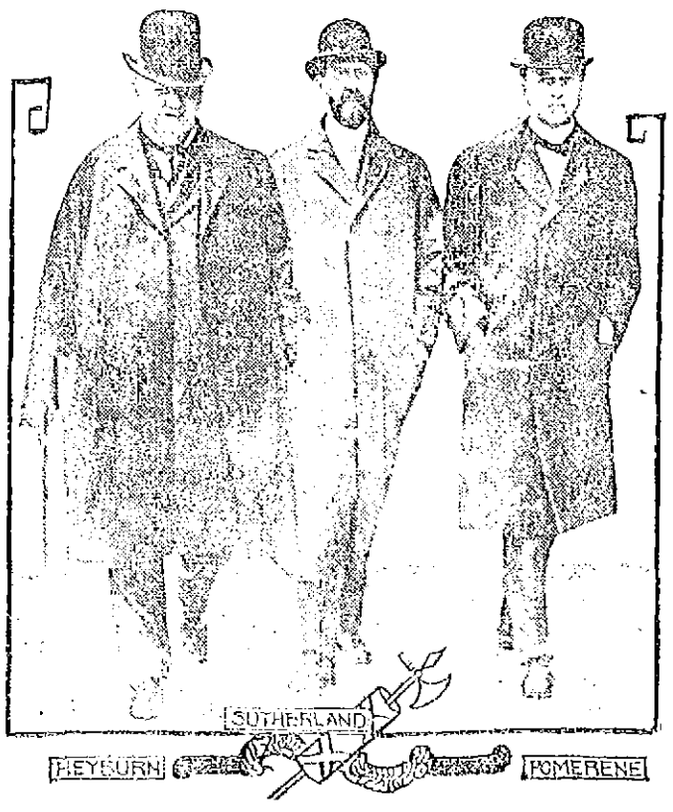

TRIO OF U. S. SENATORS PROBING THE ELECTION OF STEPHENSON

MILWAUKEE, Oct. 6.—The Stephenson investigating committee will shortly transfer its hearings to Washington. The evidence desired to be obtained here in Milwaukee has almost all been obtained. Senator Stephenson explained before the committee how he came to spend over $100,000 to be elected to the United States senate. In the photo are shown three members of the committee snapped in Milwaukee—Chairman Heyburn of Idaho, Senator George Sutherland of Utah and Senator Atlee Pomerene of Ohio.

THE O. M. I. CADETS

To be Presented With Watch Fobs

The O. M. I. Cadets will meet tonight at the Immaculate Conception school hall to make arrangements for the Columbus day parade. Rev. Fr. Sullivan, O. M. I., desires a large attendance as at this meeting the final arrangements for the sham battle to be fought in Tewksbury on the afternoon of Columbus day will be made. The special guests on this occasion will be Col. Humphrey O'Sullivan of the Cadets, P. F. Sullivan of the Bay State Street Railway Co., and Supt. Welch of the police department. At the meeting tonight each Cadet who attends will be presented a beautiful watch fob. These fobs were sent to Fr. Sullivan by a very close friend of his and will surely please the boys.

CLERK GALLAGHER

Has Received an Appointment in Boston

William H. Gallagher, who for a number of years has occupied the position of clerk in the board of charities office, is to be transferred to the hospital for consumptives, 5 Joy street, Boston.

Mr. Gallagher has always been an efficient clerk in the department and his good work has been the cause of his transfer. He is to occupy a more responsible position with a higher salary, and his work will be that of an inspector concerning the settlements and financial status of those patients for whom the state pays a portion of their support.

The members of the board of charities have received letters concerning the transfer of Clerk Gallagher, and the latter will begin his new duties at once. The new position is far better than the other and Mr. Gallagher is receiving scores of congratulations from his many friends.

AUCTION SALE

Join the crowd and carry away the goods at your own price.

GEO. H. WOOD'S Fine stock of goods to be disposed of at once. Everything included in this sale, nothing reserved. Save money by buying your Christmas presents now.

Auction Sale Afternoon at .....1 o'Clock
Auction Sale Evening at .....7 o'Clock

HARRINGTON BUILDING, Central St., Opposite Middle

DAM AT LACROSSE BROKE AWAY

LACROSSE, Wis., Oct. 6.—Telephone advices just received at the offices of the Lacrosse Power Co. says that the west end of the main dam at Hatfield went out at 10.30. The dam is a solid concrete structure, 60 feet high and 100 feet deep at the base. It was considered strong enough to hold any flood of water which might be turned against it.

It is admitted that the situation there is desperate. Relief parties are being hurriedly organized to go to the scene by automobiles. The Dells dam, 18 miles up the Black river, broke today and threw a large volume of water against the Hatfield concrete dam. The water at this point is the highest in years, and if the Hatfield dam is swept away the loss will be tremendous. The people are panic-stricken, and they were warned to move from the lower levels.

GREAT SALE

J. E. CONANT & CO. DISPOSE OF ROCHDALE MILLS

The firm of J. E. Conant & Co. has just completed the second and last day's work at the Rochdale Woolen mills at Rochdale (near Worcester), Massachusetts. Never in their career have they had gathered together at one sale a more notable and important lot of manufacturers than were present yesterday at the sale of the 900 and more lots of machinery, mechanical equipment and other personal property. It was good to look upon, and better still to do business with. They were from all over the United States, from as far south as Georgia, from west of the Mississippi river, beyond the Canadian line and from the easternmost parts of Maine. The nativity and liberal bidding absolutely refuted the every-day expressions in regard to the textile industry. Lunch was provided for 300, and it was hardly enough. The sale started on schedule at half past ten o'clock in the forenoon, and was finished to completeness at 4.15 p. m., which illustrates in another way the enthusiastic spirit of the buying. Wednesday's total for the mill (Lot One) and the village properties, including the taxes, was $95,000, as against the assessed value of $162,360. Yesterday's total for the 900 lots of machinery, etc. was $68,700, as against an assessed valuation of $70,000. The gross result of the sale is $163,700, quite the equal of the estimate of the owner. Both Mr. Howarth, Sr. and Mr. Howarth, Jr. called Mr. Conant by telephone from their residences after the sale, congratulating him and made expression that the total result was in every way satisfactory to them. Mr. Frank H. Carpenter, representing the American Woolen company, while an extensive and undoubtedly the largest buyer, was not by any means the only one. He had sharp and combative competition on everything he desired, and in many instances did not get what he wanted. At the same time there was a tremendous purchase outside of him and his interests.

BALLOON CONTEST

KANSAS CITY, Mo., Oct. 6.—All but one of the nine balloons that went up from here yesterday in the Bennett cup race, the Lahm cup race and the altitude contest were still in the air today, according to information at the headquarters of the Aero club. The America III landed this morning after weathering a severe storm. Its pilot, William Assman, and his aide, J. Hubert, were painfully bruised when the bag came down amid telephone wires.

All the other balloonists are believed to be sailing northward over Minnesota.

A New Feature

OF THE

BOSTON SUNDAY HERALD

IS THE

Eight-Page Pictorial Section

ACTUAL PHOTOGRAPHS OF TRIPOLI—The Pope in His Gardens—The Football Players in Action—A dozen others of interest to women—And the prominent well known actors and actresses of the day.

BE SURE YOU GET THE

BOSTON SUNDAY HERALD

Order It Today!

THE LOWELL SUN

JOHN H. HARRINGTON, Proprietor

SUN BUILDING, MERRIMACK SQUARE, LOWELL, MASS.

Member of the Associated Press

THREE DOLLARS PER YEAR. TWENTY-FIVE CENTS PER MONTH

The sworn daily average circulation of The Lowell Sun for the year 1910 was

15,976

Sworn to by John H. Harrington, proprietor, Martin H. Reidy, business manager, and Alfred Pilotte, pressman, of The Sun, before me, January 2, 1911. J. JOSEPH HENNESSY, Notary Public.

THE 54-HOUR LAW

A test case of interest bearing on the application of the 54-hour law is soon to be tried in Fall River. The law permits operatives to work more than ten hours on some days to shorten their hours on one other day of the week, but the state inspector claimed that the overtime in the case in question was not for such a purpose. Defendant's counsel asked him to prove it.

Judge McDonough of Fall River, where the case came up, ruled that the burden of proof rested on the defendant to show that the extra hours did not violate the law. The operative in the case, a mill girl of Fall River, was advised not to bother proving that she was not guilty. The judge found for the plaintiff and a higher court will decide whether his view of the case will stand.

McNAMARA RENOMINATED

In the month of July the governor's council refused to confirm the appointment of Lott F. McNamara for the state board of conciliation and arbitration. Mr. McNamara is a prominent shoe manufacturer in Haverhill and a man who has taken an active part in municipal and political affairs. He is recognized in Haverhill and other shoe cities as thoroughly qualified to fill this position. His connection with the shoe business would make him a valuable member of the board, especially in dealing with the troubles that occasionally arise between the shoe manufacturers and their employes. It is to be hoped that the executive council will reconsider its former decision and make Mr. McNamara a member of the board. Governor Foss would not nominate him a second time if he did not realize that no valid objection can be made to the Haverhill man.

AMES FAVORS A GERRYMANDER

Congressman Ames has brought before the redistricting committee his views as to how the fifth district can be made more solidly republican. He would like to have the city of Lawrence taken out of the district or else divided between two districts. If one part of Lawrence is more republican than the other, Mr. Ames would like to have that part in the fifth district. He intimates that he was elected last time by a very small majority. Had the democrats put up a good battle all over the district Mr. Ames would have been defeated as he should have been. His attitude before the redistricting committee shows that he is desirous of having the district gerrymandered for his special benefit so that he may be retained in office whether he serves the people or not. It is time the democrats woke up to fight any such unfair scheme, and when the time comes for the election to congress, the voters should remember that Mr. Ames' chief concern is to hold his office rather than to look after the interests of the district.

FROTHINGHAM WILL BE BURIED

The first evidence of Senator Crane's silent work as manager of the republican campaign is seen in the scurrilous attacks made upon Gov. Foss by the republican papers. Some of these papers during the year treated the governor with reasonable fairness, but they have undergone a sudden change and are now making all kinds of groundless charges against him and his administration. They go so far as to assert that Foss is to be beaten and Frothingham triumphantly elected.

While the fight for the nomination on the republican side was going on, the people got an insight to the internal dissensions raging in the republican ranks. Mr. Frothingham attacked Gov. Foss with all his effeminate power. Norman White divided his time between attacking Frothingham and the governor, while Speaker Walker, who was frozen out by the republican machine, tried to convince the people that it was absolute foolishness to nominate the machine candidate. The republicans paid no attention to Mr. Walker's appeal. They went ahead and nominated Frothingham as the man most thoroughly representing the aristocratic and plutocratic influences in the republican party. Frothingham is a standpatter. He favors the "interests" in the worst form; he is for the highest kind of high protection and he is the cherished tool of the monopolistic interests of this state. The speculative combines, the trusts and monopolies who devote their time to swindling and oppressing the people of this and other states would be glad to see Frothingham elected. Personally he is the most puny, effeminate and insignificant personality the republicans have set up for governor for the past fifty years. Can the people of this state be cajoled into electing such a nonentity even by the political tactics of Senator Crane, the hopeless whoops of the republican press for a lightweight candidate or its false and scurrilous attacks upon Governor Foss?

The Boston Herald, a short time ago, predicted that Governor Foss would be elected by a majority of 50,000. There is no reason to doubt that this prediction will be verified despite the hysterical antics of the republican press in its anticipation of Frothingham's certain defeat. The progress and the prosperity of Massachusetts demand that Governor Foss be reelected. He stands for fair treatment of all classes, all citizens and all legitimate enterprises; but he is the foe of graft, extravagance and imposition upon the public.

Senator Crane has been drafted "to redeem" the state, if possible, from democratic sway in the interest of the republican party in the national contest as with Maine, Massachusetts and New Jersey on the democratic side there would be slight hope of a republican victory in 1912.

Let the independent voters of the Bay State stand by their colors and refuse to be driven like sheep back to the republican fold from which they were driven by the intolerably high cost of living and the refusal of the republican party to revise the tariff downward.

The democrats in this campaign should keep a close watch upon the methods adopted by republican leaders who are sent here to turn back the state at any cost. The national leaders wanted a Mark Hanna for the purpose, but as there was only one Hanna, and he has passed away, Senator Crane was selected on account of his ability as a leader and organizer and his intimate knowledge of conditions.

The democrats of this state should get together and show Senator Crane that his efforts will be vain, and see to it that Governor Foss will be reelected by a bigger majority than he had last year. Senator Crane's mission is foredoomed to failure as Frothingham will be buried by the overwhelming majority for Governor Foss.

SEEN AND HEARD

Chestnuts are ripe.

The Thanksgiving turkey is having the time of his life these days, living on the fat of the land and blissfully unconscious of the reason thereof.

Little "Prutze" is a good dog despite the fact that he likes to bark, now and then, but he does not disturb the neighbors in the vicinity where he resides as much as a more valuable canine. "Prutze" likes to sleep in the house and naturally when he is released in the morning he starts to yelp and makes a noise which may disturb some of the residents, but the noise cannot be compared with the "Teddy" dog that occupies a kennel on the other side of the street.

Some people are very fond of translating their names, and some of the translations are most ridiculous, for instance, a man named Chaffoux was asked one day to write his name in English and this is the way he went about it. He cut his name in three parts as follows: Cha, cat, ff, bed, and foux, crazy. And when the three words were remitted the name read thus: Cathedcrazy. One could sit and write a very long list of translated names. Among the most frequently heard are the following: Boisvert, Greenwood; Coutemanche, Shortsleeve; Rousseau, Brooks; Blanchette, Whiting; Leblanc, White, Trudeau, Waterhole; Hebert, Hibbard; Beauparlant, Hicks; St. Pierre, St. Peter; Therien, Palmer; Charretire, Driver, etc.

"Pete" is one of the best cats that ever crawled under a stove and meowed during the late hours of the night. The aforesaid "Pete," besides doing things that other cats do, is a family pet and when it comes down to intelligence the writer believes that the feline knows more about things than do some persons. "Pete" is the property of a three-year-old by the name of Richard and he and Richard are constant companions. Where Richard goes the cat follows, and although that may appear natural "Pete" is a good protector and announcer of the location of the child. For instance, if the boy wanders away "Pete" is on the job and when either the mother or father of the child is looking for the boy it is only necessary to whistle and the cat rushes into the street but it remains there until one of the parents arrives. The cat has a domicile on Christian Hill and is valued highly by Richard and his parents.

"Is this Palmer street?" queried an elderly woman as the Moody street car approached the corner of Palmer street and Merrimack street yesterday.

"Yes, mam," replied the conductor, and he immediately gave the signal to stop. When the car came to a full stop, the conductor seeing that the woman made no effort to alight, said: "This is your street, madam."

"But I do not want to get off here," responded the woman. "I only wanted to make sure that the street was Palmer street." The conductor pulled the bell for a start, whispering between his teeth that he was not an information bureau.

Nat Goodwin, the actor, made the statement one afternoon in a Cincinnati hotel that no man could eat a quail a day for 30 consecutive days, because no human stomach could digest it.

The friend who heard him make the statement bet him $100 that he was wrong. Goodwin stuck to his claim and agreed to take the bet. Then the two went out into the street, the bargain being that they would have the 30-day test made by an impartial person. As it happened they struck a hobo who gladly accompanied them into the hotel bar to have a drink.

Goodwin explained the bet to the tramp, and asked him:

"Now do you think you could eat one quail a day for 30 consecutive days?"

"You betcher life!" replied the bum, and added: "But say, pal, for goodness make it turkey.

"I'm opposed to this new charter because it doesn't give the democrats a chance," remarked a ward four pol to a friend yesterday.

"Any other reason?" asked his friend.

"That's enough," said the kicker.

"Well, let's see," continued his friend. "At the present time the democrats are herded together into three wards and if they get into any other wards so that there is likely to be any danger of them getting control of a majority of wards the republicans go to the legislature and redistrict the city and back the demmies go into three wards again. What's the result. They sometimes elect a mayor who can't do much without a favorable city council. They sometimes elect a democratic board of aldermen which can't do anything without a common council to concur in their action. But they never elect a common council on account of the ward lines. They are always in a hopeless minority in the lower branch. Under the new charter all offices are filled by popular vote and party lines are eliminated, and the candidates who get the greater number of votes regardless of party will be elected and no ward lines can thwart the will of the majority. Think it over, Bill."

WINDOWS

The windows of the place wherein I dwell
I will make beautiful. No garish light
Shall enter crudely; but with colors bright
And warm and throbbing I will weave a spell
Of rainbow tracery the theme to tell
Of seer and simple saint and noble knight,
Beggar and king, who fought the valiant fight
They shall transfigure even my poor cell.
And when the shadows of the night begin
And sifted sunbeams fall no more on me,
May I have learned to light my lamp within,
So that the passing world may look and see
Still the fair message, though in paler hue,
Of the sweet lives who help men to live true!

—Abbi Farwell Brown.

PEOPLE WITH SKIN TROUBLES

Sufferers from eczema and other forms of skin troubles have cause to rejoice. No longer need they feel sensitive about their personal appearance nor be tortured by itching. The recent compounding of Cadum has at last enabled thousands to escape from the bondage of disfigurement and irritation. Cadum contains an extract from the tree Jumperus Oxycedrus, which has a wonderfully soothing and healing effect when the skin is inflamed, irritated or diseased. Pimples, blackheads, blotches, hives, etc., are often relieved after a single night's use of this remarkable compound. The itching of eczema and similar ailments ceases at once, and the process of healing begins immediately. 50c and $5c, at all druggists.

PUTNAM & SON COMP'Y

166 CENTRAL STREET

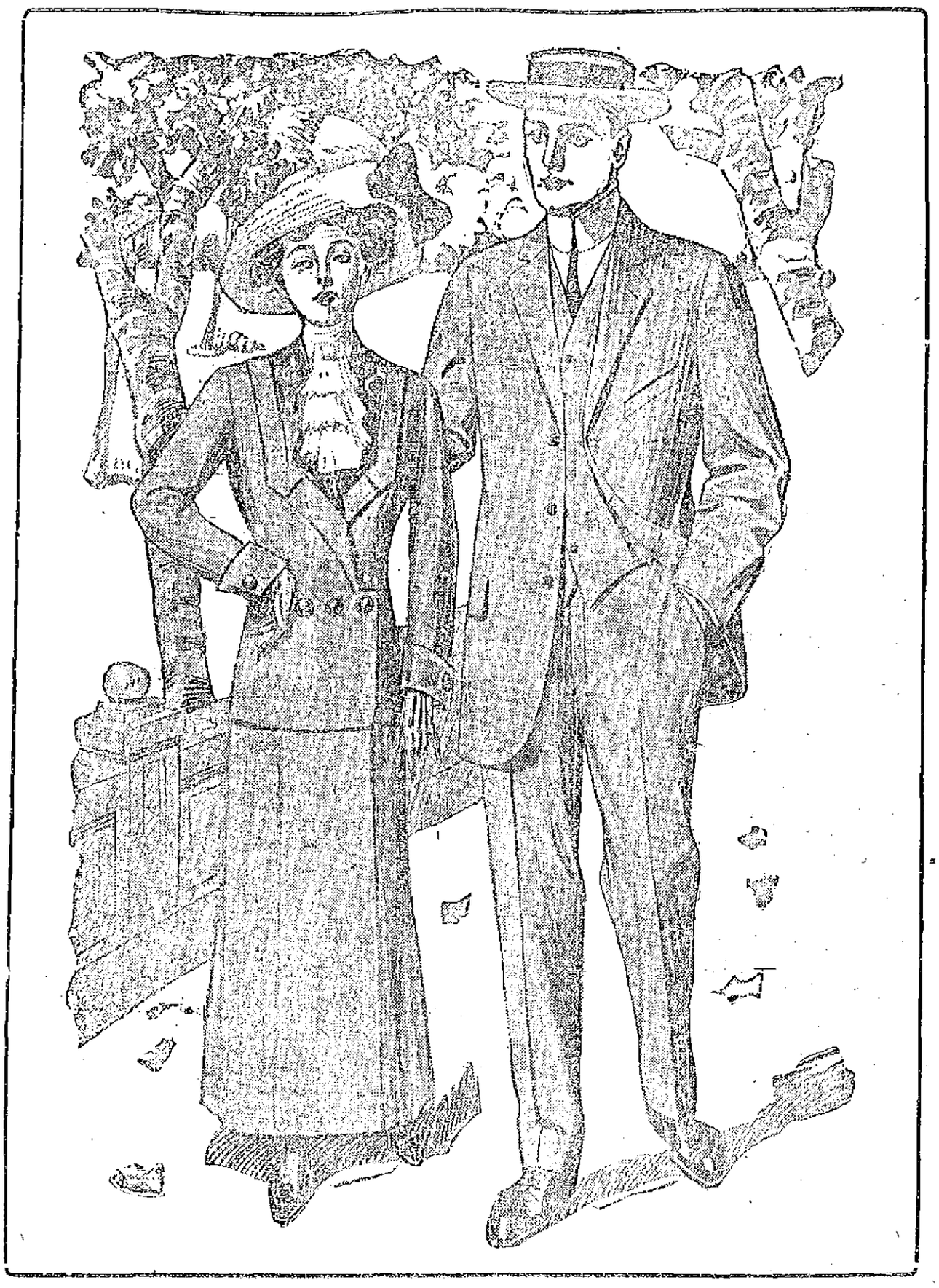

A STRONG SUIT PROPOSITION

"The Putnam $15.00 Guaranteed Suit"

Is guaranteed to give satisfaction or the buyer gets a new suit free. The materials are all wool, the suits hand tailored, the linings and interlinings of most durable quality, and the suits have been made in clean, sanitary work rooms.

It is our purpose to produce and sell for $15.00 a better suit than ever has been offered for this price—and we are so sure that we've done it, that we stand back of every suit with the broad guarantee of perfect satisfaction to the wearer.

Every suit bears our guarantee label, of which the following is a copy:

PUTNAM $15.00 SUIT GUARANTEED

This Suit is warranted to give satisfactory service or we will replace it with a new suit FREE.
If you have cause for complaint return this ticket with suit.
Lot
PUTNAM & SON CO.
Lowell.

"THE PUTNAM $15.00 GUARANTEED SUIT"

Is a good suit, a stylish suit and a safe suit—offered in a variety of fancy patterns and new colorings, for fall and winter, as well as in black and blue unfinished worsteds for dress.

While we do a large business in more expensive clothes, we specialize on these suits for $15.00 and believe them to be the best suits sold in America for the man who wishes to pay about this price.

If you are interested in a suit for $15.00 we want you to try one of these. We take all the risk.

PUTNAM & SON CO., 166 Central St.

200 MEN QUIT WORK

Mounted Troops Escorted the Strikers Out of Austin, Pa.

AUSTIN, Pa., Oct. 5.—At relief headquarters it was stated today that 200 men quit work at Costello, demanding an eight hour day instead of the ten hours they have been working. It was asserted that the men were being paid $1.75 a day.

Mounted troopers were sent down to Costello, also a paymaster, to pay what wages are due the men, when they will be ordered out of town.

To avert any possible conflict new men will not be put to work until the strikers are out of the community, their going being somewhat accelerated by the state constabulary.

Later in the day new men, 100 of whom arrived last night, will replace the strikers.

Before 24 hours it is expected that a temporary electric light plant will have been established on the flats where once stood the greater portion of the village. With this plant in operation the clearing of the wreckage will be pushed forward night and day. Several hundred picks and shovels were on hand this morning with blocks and tackle, having been shipped from Boston.

The inquest was scheduled to be held this morning at 11 o'clock in the schoolhouse.

This week is Quarter Week at the Lowell Five Cent Savings Bank.

E. G. SOPHOS
IMPORTER AND WHOLESALE DEALER IN
Oriental, Greek and Italian Produce
Specialties in Oil, Olives and Cheese
TELEPHONE 1643
Cor. Adams & Salem Sts., Lowell, Mass
We guarantee our Olive Oil strictly pure. Give us a call.

PEOPLE OF NOTE

According to "The Era," the dramatized version of "The Garden of Allah" in which Lewis Waller will appear at the Century theatre, New York, next month, has been prepared by Mme. de Navarro (Miss Mary Anderson), in collaboration with Robert Hichens, and the stage production will cost at least $60,000.

Justin Huntly McCarthy has written a "fantastic poetic play" called "Punch," its hero being, of course, the figure, grotesque, terrible and burlesque, that has been handed down to us from the days of the comedy of masks. In dealing with this amazing personage Mr. McCarthy follows no tradition except the tradition of his personal appearance and of his monumental truculence.

Dr. Mary E. Pennington is making a tour of the country, with the object of showing merchants the proper methods of preparing poultry for storage. Dr. Pennington is in charge of the food research laboratory of the department of agriculture and has spent the past two years in investigating cold storage for poultry.

Charles Wilson, a graduate of the Charlestown high school and Boston normal school, has been appointed acting superintendent of the Lyman school for boys at Westboro, owing to the resignation of John Ryan, who has a position at the Suffolk school at Rainsford Island.

Clinton Scollard, the poet, will hold the chair of English literature in Hamilton college this year.

Professor Bliss Perry of Harvard will be the Annie Talbot Cole lecturer at Bowdoin. The fund for this lectureship was given in memory of Mrs. Samuel V. Cole, wife of the president of Wheaton seminary.

Miss Ruth Esther Keese, whose marriage to Dr. John Mason Little, Jr., formerly of Boston, has just been announced, has been helping Dr. Wilfred T. Grenfell, for the past four years, in his work at St. Anthony, N. F., where the marriage ceremony was performed by Rev. Jesse Halsey, formerly of Southampton, L. I., another of Dr. Grenfell's assistants. Miss Keese has been a teacher in the school at St. Anthony in the winter time and during the summer season has been in the hospital. Dr. Little, who is a graduate of Harvard, class of '97, and later of the medical school, is a member of the University club, Boston. He is in charge of the hospital at St. Anthony, and is surgeon-in-chief. He and his bride are to continue their former work there. Mrs. Little is the daughter of the late Rev. William A. Keese of Luxenburg. Her mother, Mrs. Elizabeth Keese, lives in Ashburnham, where a son is at school.

Dr. David T. Atwater of Springfield, class of 1820, is now Yale's oldest living graduate, succeeding to that title through the death of Henry P. Hedges.

Rev. George A. Gordon of the New Old South church, Boston, has returned to his pulpit after a summer of rest at Kennebunkport, Me., where he went in June. The indisposition which forced him last winter to absent himself from his pulpit has been overcome, and he resumes preaching equipped for service in a way that will enable him to carry on vigorously the fruitful ministry in which he has so steadily grown to a commanding place in the national pulpit and as a moulder of the opinion of the progressive orthodox clergy of New England and the country. His renewed vigor will gratify all who know of his great service as a preacher at Harvard, Yale, Cornell and University of Michigan, Amherst and the leading women's colleges of the country, and particularly the students of the many colleges and schools, especially the theological schools of Greater Boston, who flock to his church during the school year.

Your Health

is your most precious possession. Your first aid to health should be the reliable and proved family remedy

BEECHAM'S PILLS

Sold Everywhere. In boxes 10c. and 25c.

EDITORIAL COMMENT

Lawrence Sun: For the young teacher who is a bit enterprising, a bit adventurous and who is not afraid to try his hand in a country where everything is not like it is in this state there are splendid opportunities in the Philippines. The young Lawrence teacher, man or woman who isn't afraid to venture forth into the world, or who seeks new worlds to conquer, may find more salary—and more glory in the Philippines.

Last year more than $3,250,000 was spent by the Philippine government for educational purposes.

For the right kind of men there are excellent opportunities to take a large part in the solution of some of the problems now confronting this county and at the same time gain an experience and training which will be of great value.

The government employs men as supervisors, teachers of science, English, mathematics, history, agriculture, manual training, and women for domestic science and home economy.

The United States civil service commission announces an examination for December 27-28, 1911, in various cities of the country for the purpose of securing eligibles to be appointed in the spring of 1912 for work beginning with the opening of the next school year. Detailed information relative to the nature of the service and the examinations may be had by writing to the Bureau of Insular affairs, Washington, D. C.

SECRETARY FISHER'S BREAK

Boston Transcript: Walter L. Fisher, the new and "progressive" secretary of the interior, made a three-minute speech on the fair grounds at Hutchinson, Kan., and in that brief period showed that in one respect at least he is a typical cabinet officer. It is, unfortunately, no irony to put the matter this way: Fisher made his first political break. He is now definitely aligned with Wickersham and with those other of his colleagues who, at one time or another, have criticised the insurgents when criticism of the insurgents was poor strategy, to call it nothing else. Fisher, in his short address, termed the president a real progressive of the middle-of-the-road type, but he went out of his way and termed the president's insurgent critics "hypocritical, demagogic progressives who opposed every practical progressive policy put forth." That was the note which brought Bristow jumping to his feet with his sharp reply. The even tenor of the president's progress through Kansas was broken then and there.

BANKING ON FOSS

Worcester Post: The confidence the republican brethren have been expressing in the last few days that they can carry the state this year has been rather mysterious to the average man who knows how his neighbors feel and intend to vote. No one, judging from his personal observation or making any effort to see how public opinion runs can fail to see that Governor Foss and the democratic party are much stronger than last year. Occasionally a man can be found who says he voted for Foss last year and for some trivial reason is going to vote the other way this year. But for one such at least half a dozen can be found who declare that they are going to change the other way, and the like sentiment among men that are "saying nothing" must be a widely pervading one.

FOR WOMAN TRUANT OFFICERS

Boston Herald: Assuming that the attorney-general of the commonwealth is correct in his opinion rendered to the civil service commission, that the school committee of Malden has no right to appoint a woman as truant officer, the law can be changed none too soon. Few services for the community have witnessed a more complete change in the last half century than that performed by the truant officer. The old tithing man first attended to these duties, and it was not until 1850 that a truant officer, as such, had any statutory authority in Massachusetts. The law then passed said that a town "might" appoint such an officer; this was later changed to a requirement that every town should do so.

Of late years the task has become recognized as one for the social worker. * * It ought not to be necessary in Massachusetts to beat around the bush, by calling such officers "school visitors." Some objection to that also lies in the lack of the statutory authority which it is desirable that a truant officer should have. The manifest need of the hour is a slight change in the school laws of Massachusetts, and with our legislature in session six months in the year, this is one of the first things that should be attended to next winter.

REST AND HEALTH TO MOTHER AND CHILD.

MRS. WINSLOW'S SOOTHING SYRUP has been used for over SIXTY YEARS by MILLIONS of MOTHERS for their CHILDREN WHILE TEETHING with PERFECT SUCCESS. It SOOTHES the CHILD, SOFTENS the GUMS, ALLAYS all PAIN; CURES WIND COLIC, and is the best remedy for DIARRHŒA. It is absolutely harmless. Be sure and ask for "Mrs. Winslow's Soothing Syrup," and take no other kind. Twenty-five cents a bottle.

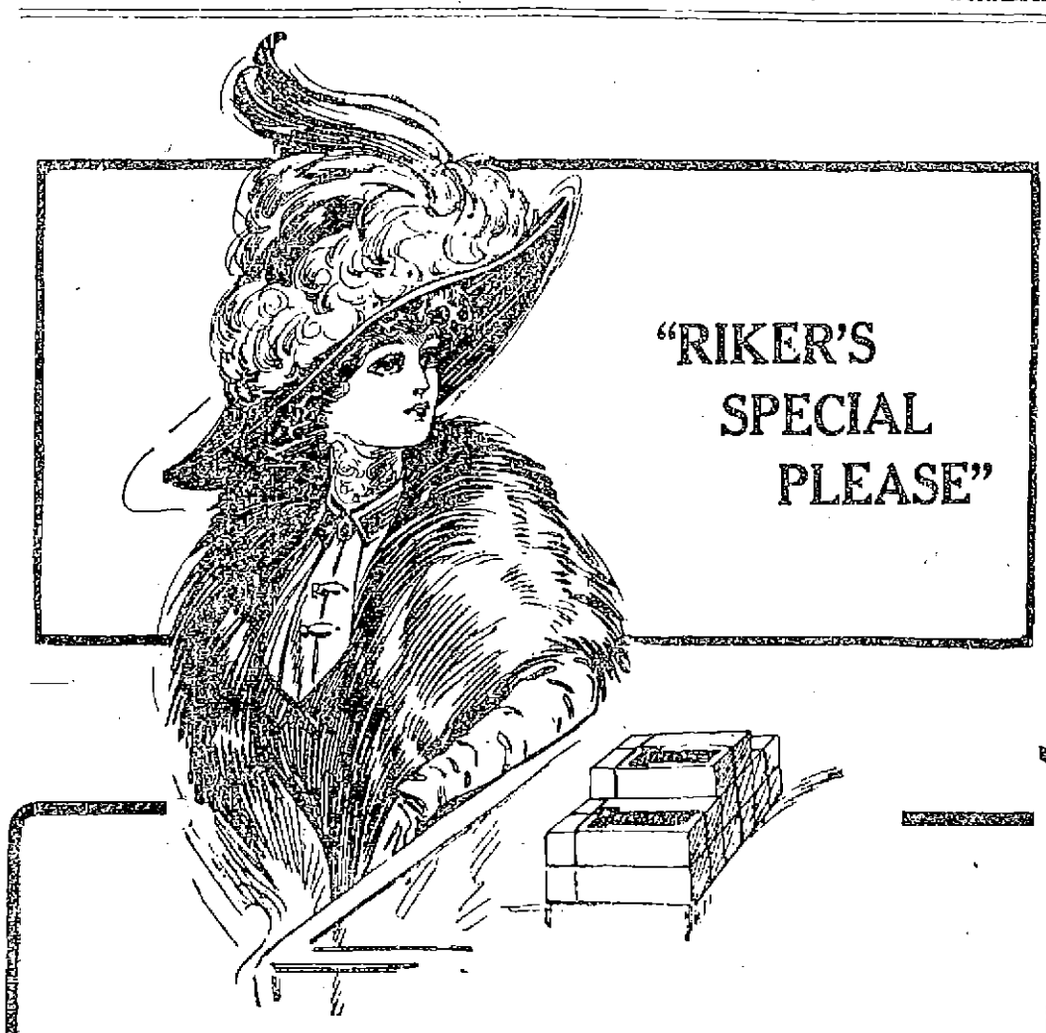

Anniversary Sale of RIKER'S SPECIAL CHOCOLATES

A 40c MIXTURE AT 29c LB.

Last year we undertook to sell 4 tons of RIKER'S SPECIAL SATURDAY CANDY in one day. When the sale was over we found we had sold over 5½ tons.

Saturday, Oct. 7th, will be the first year's Anniversary of that sale—and to observe it we aim to sell 9 tons on that day.

CAN WE DO IT? We feel absolutely certain we can because the merits of this candy are now much better known.

It is not a 29c candy, but a 40c candy which we sell on

Saturdays Only at 29c

There are over thirty different kinds of chocolates in the box, made from pure sugar, excellent flavorings, and the coating is made from a blend of chocolate which has no equal. The cream centers are deliciously satisfying, each piece being perfect of its kind. Some chocolates are nothing but sweet, but here you will find, not only that you can recognize the flavoring of the center, but that the taste of the chocolate jacket is apparent, enough of bitter chocolate is used so that the characteristic taste of the chocolate bean remains.

Our average sale per week is between ten and twelve thousand pounds, which means that many people prefer this candy.

Many of our customers frankly say they prefer it to higher priced candies, not on account of the price, but its quality.

Our margin of profit barely covers the cost of doing business, but we can conceive of no better advertising than the fact that twelve thousand people come to our candy departments once a week to purchase this package of candy.

You will find it on every counter in our stores, and when our salesmen show it to you, you are being shown the most delicious and satisfying candy at twenty-nine cents that it is possible to make.

119-123 MERRIMACK ST., LOWELL, MASS.

WE GIVE LEGAL TRADING STAMPS

RIKER-JAYNES DRUG STORE

You are *SAFE* when you buy at Riker-Jaynes

Lowell, Friday, Oct. 6, 1911.

A. G. POLLARD CO.

The Store for Thrifty People

SNAPS IN FALL MILLINERY

Owing to our early purchase of Beaver Hats we are offering rare values at this time. One like cut and half a dozen other stylish shapes for

$2.98 and $3.98

Regular $5.00 Value.

A new lot of Sample Untrimmed Hats in all colors, mostly soft velvet shapes, worth from $3.00 to $4.00, for $1.98

Felt Sample Hats for 69c and 98c, in all the new and stylish shapes.

We also have a full line of Soft Felt Hoods in all colors for 98c and $1.25. Regular prices $1.69 and $1.98.

Palmer Street. Centre Aisle

Warmer Hosiery and Underwear

From a stock which is larger, better assorted and which represents the best values.

Ladies' Jersey Fleeced Vests and Pants—Extra heavy, seconds. 50c grades for 38c

Ladies' Medium Weight Union Suits—High neck, long sleeves, seconds, 78c grades for 38c

Children's Fleeced Vests and Pants—Seconds, heavy weight, 25c grades for 19c

Boys' Balbriggan Union Suits—Holmes make, in long and short sleeves, knee and ankle length, first quality, $1.00 grades for 50c

Ladies' Black Heavy Fleeced Hose—"B. V. Y." make, to sell for 12 1-2c

Ladies' Black Fleeced Hose—In plain black and white soles, extra heavy, to sell for 25c

Ladies' Black Silk Hose—Silk where they show, with lisle double top and double toe and heel, to sell for 25c

West Section Left Aisle

Flannelette Wear

Ladies' Flannelette Gowns—Full size, extra good flannel, assorted stripes, 89c value, for.....69c

Outsizes, $1.00 value for only 69c each

Children's Flannelette Gowns—Extra good flannelette, 6, 8, 10 years sizes, 50c value, for only 39c

West Section Gallery

TODAY and TOMORROW

Rug Dept. Values

500 New Lace Door Panels.....39c to $2.00
200 Pairs Ruffled Muslin Curtains.....49c a Pair
1000 Yards New 36-Inch White Curtain Muslin 12 1-2c a yard

1500 Fibre Mattings

Slightly imperfect, worth 29c to 42c, sale. 17c and 19c yard

200 New Couch Covers.....59c to $5.00
100 Pairs Tapestry Portieres.....$2.50 to $7.50
500 Pairs Lace Curtains, 39c, 49c, 69c to 98c pair

500 Wool Fibre Rugs

27x54, worth $1.25, sale.....69c each

East Section Gallery

The Following

FALL SPECIALS

Are Money Savers---In the Wash Goods Section

1 Case Plain and Fancy Black Poplins, 27 inches wide and fast black. Regular price 25c....12 1-2c Yard

2 Cases "Pacific Storm Serge." Reproduction of all wool serge in light and dark grounds; remnants from 1 to 9 yards. Regular price 25c ....12 1-2c Yard

2 Cases "Roheland Fleece." A heavy fleeced fabric for bath robes, in all the desirable patterns and colorings. Remnants from 1 to 8 yards. Regular price 25c....12 1-2c Yard

1 Case "Woolrex Flannel," handsome stripes, light and dark grounds, for men's suits, ladies' and children's dresses and shirt waists, 34 inches wide, lengths from 1 to 7 yards. Regular price 17c, 8c

2 Cases "Melton Velvet" Kimona Flannels, in exclusive kimona designs, perfect goods. Regular price 17c....12 1-2c

1 Case "Superfine Flannel," so extensively advertised in the fashion magazines; simply the best and newest kimona designs, 36 inches wide, fast colors 17c

1 Case "Swiss Challie," looks, feels and wears like an all wool challie, in all the best patterns for dresses and waist patterns, and children's wear, 32 inches wide, fast colors....17c

1 Case "Genuine Japanese Gingham," absolutely fast colors, heavy weight for Fall dresses, handsome striped designs, 32 inches wide. Regular price 25c 19c

Palmer Street Centre Aisle

SPECIAL PRICES IN

Ferns and Rubber Plants

Asparagus Ferns.....8c pot
Boston Sword Ferns, 25c, 39c, 50c
Whitmanii Ferns.....39c, 59c
Rubber Plants.....29c, 39c, 50c
Assorted Ferns.....19c, 29c, 39c

Palmer St. Near Ave. Door

A FEW SPECIAL BARGAINS IN

Rubber Goods

First Quality, 3 Quart Rapid Flow Fountain Syringe. Special price $1.00

The Faultless Vaginal Syringe. Special price....$1.00

Rubber Gloves for household work. Special price....37c

Rubber Bath Brushes, each...25c

Rubber Complexion Brushes, each 10c and 15c

Toilet Goods Department

West Section. Right Aisle

BASEMENT BARGAIN DEPARTMENT

Today and Tomorrow Specials

2 Cases Pacific Storm Serge—Reproduction of all wool serge in light and dark grounds, remnants from 1 to 9 yards. Regular 25c, at, yard 12½c

2 Cases Woolrox Flannel—Handsome stripes, light and dark grounds, for men's shirts and shirt waists, 34 in., lengths from 1 to 7 yards. Regular 17c yard, at, yard 8c

2 Cases Roheland Fleece—A heavy fleeced fabric for bath robes in all desirable patterns and colorings, remnants from 1 to 8 yards. Regular price 25c, at, yard 12½c

1 Case of 4-4 Percale—Light and dark colors, in various assortments of patterns, at, yard 6c

Bleached Cotton—1 lot of 42 in. remnants from 1 to 5 yards. Regular 15c value, yard 10c

United States Army Wants 150 More Lieutenants—Chance For Any Boy Who Has Brains and Physique

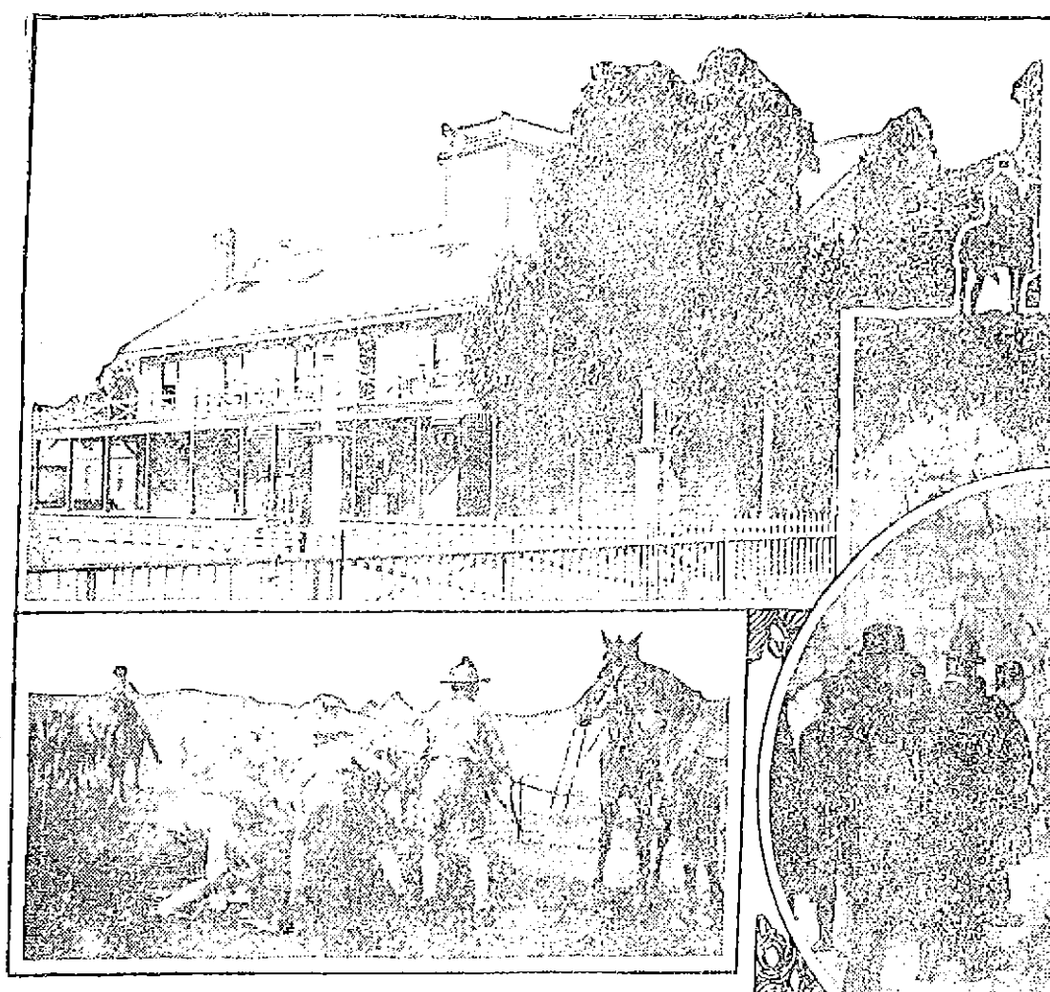

Quarters for bachelor officers and quick dismount for quick lunch.

Inducements to recruit.

Circus tricks in horsemanship and typical clean cut enlisted men.

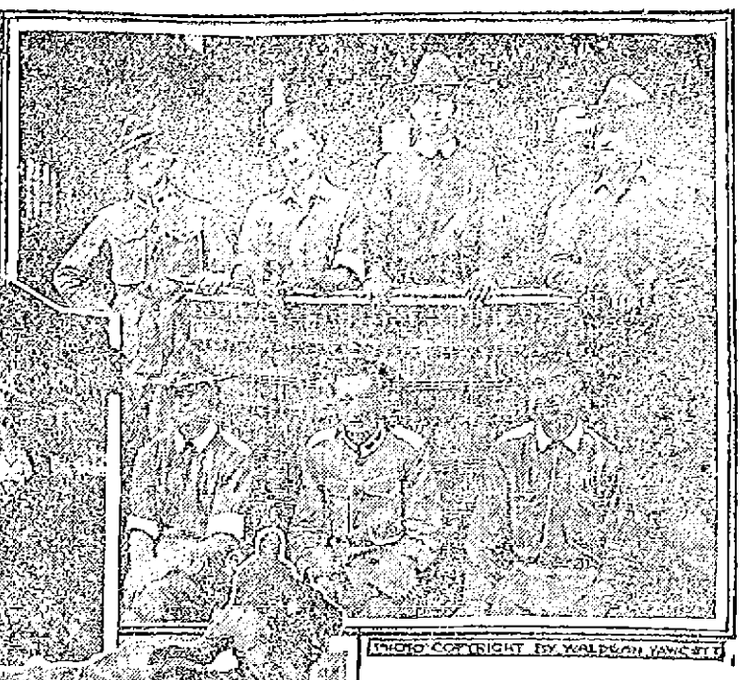

PHOTO COPYRIGHT BY WALDON FAWCETT

By GEORGE WAUGH ARNOLD.

TO the red blooded young citizens of this great United States, greeting:

The army this year needs 150 second lieutenants. West Point has fallen short on the officer furnishing proposition, and the number of men who are expected to work up from the ranks has become almost negligible.

So here is the chance for the smart uniform, the brass buttons, the splendid education and the social rank that an officer in the army deserves.

The word deserve is used advisedly because there is no possible way of fooling the army examiners and instructors. The youngster who gets his diploma gets it on solid worth. There is no question of birth nor of wealth involved. He either makes good or he doesn't.

Strict Rules to Follow.

There are lots of ins and outs to be understood before the boy can get even so far as the examination room. The first step is the filing of an application with the adjutant general of the army at Washington. This done, you are merely an "applicant for designation," and it rests with the war department whether or not to grant you the status of a "candidate for examination." Your application must state your date of birth, citizenship, marital status and the branch of the service in which you aspire to become an officer—whether the infantry, cavalry, field or coast artillery. Then if your statement is satisfactory you will be authorized to report for examination.

The course of sprouts through which you must now be put will depend upon the diplomas which you can show. If you cannot prove yourself a graduate of a first class university or military college, if you are a mere graduate of the university of experience or the college of hard knocks, you must before Sept. 5 run the gantlet of a "preliminary mental examination" differing according to whether you aspire to enter the mobile army or the coast artillery. If you would become an infantry, cavalry or field artillery lieutenant this preliminary test will include English grammar and orthography, algebra, geometry and trigonometry, geography and history.

Must Know Calculus.

But if you would enter the coast artillery the examination in mathematics will be made stiffer by the addition of calculus - differential and integral. In all cases a showing in mathematics will count you much more than proficiency in the other subjects. If you do not make a general average of .70 you are down and out at your first encounter.

This ordeal of the preliminary examination you will entirely escape if you can prove yourself a graduate of either a "recognized" college or university or of a college or school that is essentially military and to which an officer of the regular army is detailed as a professor of military science and tactics.

Is It Worth While?

Whether the game is worth the candle is a question for you to look well into. Take first the question of glory. Very little of that will gloss the soldier's career unless he participates in war. The policeman has little chance for fame where all is piety and virtue, and the fireman earns no glory where everything is fireproof. Nor can the soldier win the bubble reputation in the mouth of the cannon spiked with treaties of arbitration.

Another question on which to masticate and ruminate is this: Would all the time, labor and money represented in the education required of civilians passing this examination yield better dividends if invested in a more peaceful career?

Your salary during your first five years as second lieutenant would remain at $1,700 a year, or $141.67 per month. At the end of the five years you would receive a 10 per cent increase, raising the total to $1,855.83 per year. A year or two later, in the ordinary course of events, you would be promoted to the grade of first lieutenant, drawing $2,000 during your first five years, $2,133.33 during your second five years and $2,200 during your third five years in this rank, at which you are, under present arrangements, liable to stick for from ten to fifteen years.

In other words, twenty years hence, when you are along in your forties or perhaps mighty near to your fifties you will probably be entitled to only $2,200 a year. Even upon becoming a captain you will get only $2,400 to begin with, and when you are a major or lieutenant colonel you can start out with only $3,000 and $3,500. If things continue to drift along as now you will be within a few years of your forced retirement when you attain the rank of colonel, with an initial salary of $4,000. Then you will be retired as a brigadier general at $4,500 for the remainder of your life.

Great Congress to Aid Work of Making All Boys Become Good Boys

THE modern march toward physical decency will pass an important milestone on Oct. 23, when the sixth international purity congress starts its four day meeting at Columbus, O. Interest in the great gathering is growing daily, and the congress gives every promise of breaking all records as to attendance, strength of program and public support.

America is stirred on this great reform question as it has never been before. In every city and hamlet throughout the United States and Canada people are organizing to combat its ravages. The church is coming forward bravely, the Sunday school and the young people are joining in the crusade, women's societies are fighting earnestly, the medical profession is hard at work, the great magazines and periodicals are no longer afraid of the subject of purity, educators are now supporting the idea and the national governments are enlisted. The public conscience being thus fired puts a heavy responsibility upon the coming gathering to carefully and wisely direct this sentiment into channels of needed activity.

It should be kept in mind that this congress is not simply an annual meeting of the federation. It is in every sense a "congress" to whom every sympathizer and worker for the cause will be welcome and to whom every courtesy and privilege will be extended. Ministers, missionaries, reform and temperance workers, editors, statesmen, state and municipal officials and all who are interested are urged to attend.

Judge Lindsey of Denver, who won fame as the "children's judge," will be one of the star orators. He simply will not believe in bad children. And here is one of his best stories to prove that point.

It was that of a thirteen-year-old boy who was brought into the juvenile court on a charge of truancy. Tim was a bright looking little chap, and the judge expected that his kindly admonition would bear immediate results, but he was disappointed, for at the end of the fortnight, when Tim was ordered to bring his teacher's report, in accordance with the system organized by Judge Lindsey, he presented a sad record of almost continual absence from school.

"You must do better than this," said the judge.

"Yes, sir," was the answer, but at the next report there was no improvement. "Tim will stay out of school to work," wrote the teacher.

"Tim," said Judge Lindsey, looking across the table, where he always sits with cozy informality among the boys brought into court for varying degrees of delinquency, "don't you know that if your mother was living she'd want you to go to school? Your aunt is good to you and gives you a home, and you don't have to work. Now's the time when you ought to be studying. You can work when you are a man."

"My father's a man, and he don't work!" blurted out Tim. "He went off and left mother an' me. I guess that's what killed her." The boy gulped down a sob, and the judge said gently, "Your mother wished you to be a good man, and you must begin by obeying the law and going to school."

Top row (left to right)—Judge Lindsey, Anthony Comstock and Miss Eva Booth. Lower row—B. S. Steadwell and Mrs. E. F. A. Drake.

Tim's reports still continued to show absences from school, and to one report the teacher added her opinion that it was hopeless to try to keep Tim at his studies. Still the judge was not discouraged, and he spoke again to the boy, urging him to mend his ways and was answered only by an almost sullen stolidity of expression which did not seem to promise well. But at the end of the next two weeks Tim appeared with a happy face and a much improved report card.

He pulled a soiled and crumpled paper from his pocket and handed it to the judge. "I'm goin' to remember all the things you told me, and I'm goin' to school regular, now I got that done," he said, with some pride. Judge Lindsey examined the paper, which proved to be a receipted bill and found that little by little Tim had paid $60 for a headstone at his mother's grave.

"My boy, is that what you've been doing all these months?"

"I wanted her to have a monument, judge." Tim furtively wiped away the moisture in his eyes. "She's done a lot for me; that's all I could do for her now."

And here is another story from the Lindsey archives almost as beautiful. It is told in the judge's own words.

"Shameful to relate, he was in jail. A strange place for a twelve-year-old boy with a soul and heart.

"The jailer had telephoned me one cold wintry night that the boy was in a spasm of crying and had so charmed him that he urged me to come at once. I grabbed my coat and hat and went out into the night, feeling that the pitiless beat of the sleety rain was even kinder than a criminal law that condemns little children to crime and iron cells. But this was before the fight against the jail was fought and won. This was before love and firmness had supplanted hatred and degradation.

"I sat down in the cell on the iron floor and put my arm around the boy. I told him how much I thought of him and how I despised the bad things he did. Yet what could I do if he did not help me? I might help him, but I could not carry him. I would always be his friend, but he was getting both himself and his friend in trouble if he 'swiped things,' for if I should let him out and he 'swiped things' again would not the officer say that the judge made a mistake in not sending 'that kid to the industrial school where he would not have a chance to swipe things?' Then they would say both the judge and the boy should be in jail. How could he expect a judge to keep his job if his boys did such things? He saw the point and standing upright there in the cell, the light in his eyes speaking better than his words, the earnestness of his promise to 'stay wid yer, judge,' as he tearfully declared he would never get me into any trouble, and we would both keep out of jail.

"The boy returned to school. He brought good reports for over two years, and with them he brought joy and gladness. He had, in a poor way, tried to supply what was lacking in his little life, but to do this well a spark had to be struck somewhere or a heartstring sounded that would respond.

"One day his mother came in at the end of a weary, toilsome day to tell me that Harry was a changed boy. She told me how thoughtful and loving he was; that once when she had been sick he had, with the tenderness of a woman, waited on her and given up all the pleasures of the street. Finally the tears came into her eyes, and she said: 'Judge, I never knew just why Harry changed so much till one day while I was ill and he had been so sweet and kind I asked him how it was he became good for the judge, and, looking up into my face with a tear in his eyes, he said: "Well, mother, you see it's this way, if I ever gits bad or swipes things again the judge—the judge will lose his job. See? And he is my friend—he is—and I am goin' to stay wid him.'"

The others who will discuss the tremendous problem of bringing up all our boys and girls to bear the duties of citizenship earnestly and efficiently are B. S. Steadwell, the president of the league; Miss Eva Booth of the Volunteers of America, Anthony Comstock, the Rev. John Malcolm Shaw and Mrs. Emma F. A. Drake.

GEORGE BLEEKMAN.

University For Immigrants to Honor Columbus

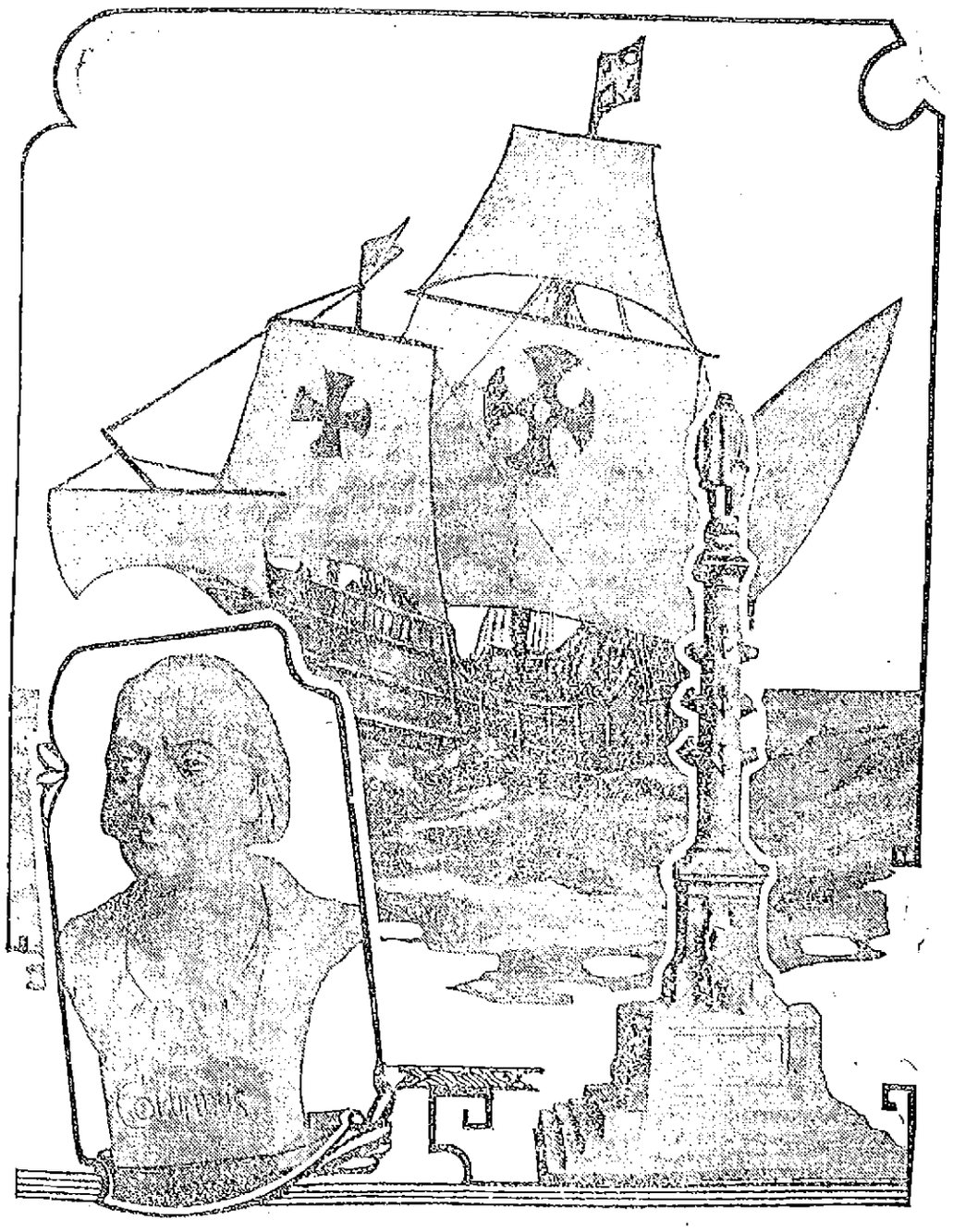

Columbus, his caravel Santa Maria and his monument at Central park plaza.

NEVER since the great Christopher Columbus painfully picked his way across the seas and discovered or rediscovered, according to many historians, this continent of ours will so much honor be paid to his birthday, Oct. 12, as in this year 1911. Nearly every city in the country will hold a celebration, and as a result of the one to be held in New York a gigantic bronze statue of him will be erected on the heights of Staten Island that will dwarf even the statue of Liberty.

The Countess Annie Leary and Mrs. Hetty Green are the backers of the project, which has the statue only as a pivotal point. Around it they will found a university as broad and great as any in the world, which will be open to the children of the hundreds of thousands of our yearly immigrants.

There will be no question of cost nor of race nor of religion. The university will be so thoroughly endowed that no wide eyed youngster brimming with enthusiasm for his new country and simply aching to get an education will have to be turned away.

The wealth of the countess, who gained her title by papal decree, is estimated at $26,000,000 and that of Mrs. Green at $60,000,000.

MR. I. L. SHOWEM TRIES ROLLER SKATING

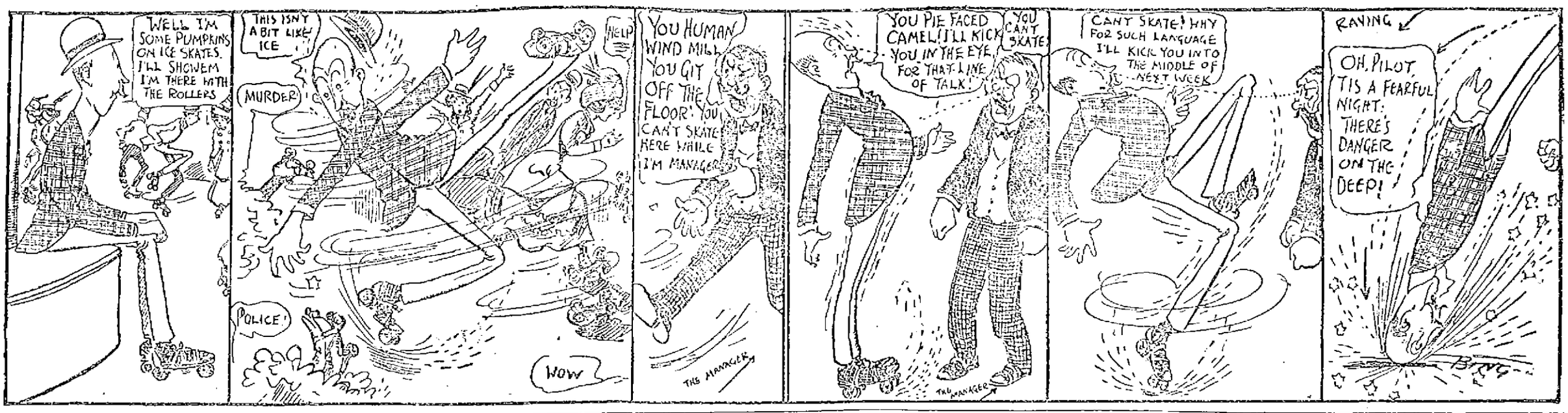

FORGERY IS CHARGED

Young Man and Woman Arrested by Bridgeport Police

BRIDGEPORT, Conn., Oct. 6.—Followed by detectives across the continent, escaping from their clutches in every city they visited, F. A. Mohler, 22 years old, of Pittsburgh, who says he is the brother of Harry Mohler, the millionaire, and Miss Alice Black, 19 years, of Colorado Springs, Colo., were arrested here yesterday by Detectives Frank I. Switzer and Harry Jameson of New York, charged with many counts of forgery.

In a statement to the police, the girl, who is a pretty brunette, after she was shown a postal card received from a local woman by her companion, made a partial confession, in which she told how the pair swindled banks and others by means of worthless checks. Hardly any city of prominence escaped since the couple eloped from Colorado Springs on July 11, when Mohler persuaded the woman, who is a graduate of Cutler school and who was about to enter Colorado college this fall, to elope.

Since July 11 more than $2000 in bad checks have been passed and it is expected when the full operations of the pair are learned it will total up considerably more. The young woman is believed to be a dupe of the Mohler man, who at first palmed himself off to her as F. A. Christy, brother of Artist Howard Chandler Christy. In the first period of their acquaintance the woman declared Mohler said he was traveling for the reason he was in trouble and was receiving checks from his mother in various names.

Finally she learned the truth, she declared, and then it was too late for her to go back to her parents.

The receipt of a postal card from a Bridgeport woman was the cause of the girl's confession. Mohler refuses to discuss the case in any way.

The police claim that Mohler was ready to desert his pretty accomplice when he was arrested. At the time of the arrest it was not understood that Mohler was wanted in New Orleans, but when the true situation dawned, telegraphic despatches were sent to New Orleans for a warrant. Mohler eluded the authorities in New York city by removing the labels from his dress suit cases, and also got away from the Boston police. While in this city, it is alleged, he was endeavoring to interest officials of one of the local banks, but the police would not divulge his game or the name of the bank officials. Although the police refuse to discuss the case the understanding is that Mohler has a wife in New York city.

Mohler and his companion were photographed this morning and will probably be taken from the city late in the afternoon for New Orleans.

NORTH BILLERICA

At the last meeting of North Billerica council, No. 1323, Royal Arcanum, which was held Wednesday evening, Fred Carr, James T. Moran and Norman McMullen, were installed treasurer, vice regent and trustee of the council, respectively. The meeting was enlivened by the presence of D. D. C. R. Chandler, who made interesting remarks.

Clothing ON CREDIT

Right Now is the Best Time to Get Your Fall Suit.

If you want to get the very pick of the finest suits for men or women shown in Lowell this season, come tomorrow.

If you want to get absolutely the best in the world for the money, come here.

When we say "Best," we mean "Best," and the goods are here to convince anyone who is doubtful.

If you want the most liberal, accommodating credit in the world, come here.

We Clothe the Whole Family.

WATCH THIS SPACE EVERY FRIDAY FOR OUR SATURDAY SPECIAL

Each week during the season we will offer a Special Leader for Saturday Only. Don't miss them—They mean dollars to you.

OUR SPECIAL FOR TOMORROW

One lot of $15 and one lot of $18 new fall dresses, all wool serge, new autumn shades, panel back and front, handsomely trimmed with velvet and silk braid $10.95

FOR TOMORROW ONLY

Take advantage of this money-saving special and open a "charge account" tomorrow.

NO MONEY DOWN. ONE DOLLAR A WEEK

FRANKEL & GOODMAN CORP. 78 Middlesex Street

AT THE Y. M. C. A.

Banquet Tonight Will Start Ball Rolling

Health talks by Lowell physicians and business men will be one of the new features to be introduced at the Y. M. C. A. this winter. A banquet marking the opening of the 10-day membership campaign will be held this evening.

The committees in this campaign are as follows: Business Men's Committee of 100, F. A. Bowen, chairman:

Team 1—F. A. Bowen, captain; W. A. Mitchell, A. F. French, E. H. Wiggin, W. H. Penn, Dr. G. M. Randall, E. W. Clark, Dr. G. L. Van Deursen, H. A. Smith, M. D. Clay, H. S. Crysler.

Team 2—E. G. Morrison, captain; A. L. Thompson, Lewis E. MacBrayne, John Daly, A. D. Sargent, C. A. Richardson, Harry Littlehale, Dr. C. E. Snyder, Alvah Sturgess, H. C. Dego, Wm. A. Kittredge.

Team 3—A. F. Swanton, captain; G. F. Wagner, W. A. Chase, Daniel Cowen, Carl M. Pihl, H. S. Adams, E. B. Smith, A. J. French, G. B. Holden, Willis E. Hatch, R. G. Dudley.

Team 4—C. F. Flemings, captain; Harry L. Wheeler, R. K. Dexter, H. L. Trull, G. C. Dunn, L. A. Flemings, A. W. McQuesten, Matthew Johnson, E. L. Childs, Robert Kennedy.

Team 5—Haven G. Hill, captain; Walter H. Hoyt, C. F. Grover, Dr. W. I. Wiggin, Fred Knapp, A. S. Woodworth, W. T. S. Bartlett, Roland Black, H. W. Jewett, R. E. Judd.

Team 6—S. H. Thompton, captain; R. W. McAllister, J. E. Gibson, L. A. Olney, Robert Marden, C. F. Dupee, H. J. Ball, H. J. Willmott, Royal P. White, George Goodchild.

Team 7—W. H. G. Wight, captain; Royal Parkinson, Louis Alexander, John Perry, C. H. Clogston, R. M. Bean, H. B. Green, C. D. Burtt, M. K. Pratt, W. P. Butterfield.

Team 8—C. E. Meader, captain; V. W. Hall, H. L. Whiteley, F. B. Hill, A. L. Gray, Dr. J. B. Field, Walter Clement, B. W. Chapin, A. S. Haines, Jr., F. E. Kimball.

Team 9—John J. Rogers, captain; J. P. Ramsay, Walter Muzzey, C. B. Redway, Fred Horne, Elmer Bowen, C. M. Forrest, Percy J. Wilson, Walter Booth, Harry P. Knapp.

Team 10—W. T. Shepard, captain; C. Midgeley, Richard Gumb, Justin Dows, Harold O. Webster, J. J. Pickman, Perry Thompson, A. B. Hatch, J. P. Davis, Harry Pollard, Horace Bacon.

Young Men's Committee of 100

Charles F. Flemings, chairman.

Team A—William E. Coulter, captain; Perley Knight, Carl Mason, Guy Bentley, Wallace Gumb, Brandon Manning, George Freeman, Sigmund E. Rostler, Harry Walker, Reg. Atkinson, John Sutherland.

Team B—Dr. H. E. Davis, captain; W. W. Buzzell, Elmer W. Clough, Jas. Flemings, Frank E. Holt, Fred Howard, John C. Leggat, Victor Meister, Charles R. Preston, Theodore Pearson.

Team C—Robert Friend, captain; Fred Devine, Lawrence R. Jordan, E. E. Perry, George Tobjian, Fred Chapman, Fred Clements, Walter Cleworth, T. A. Whelan, E. C. Harrington, John Grant.

Team D—James A. Grant, captain; Walter Bills, Joseph Jasper, Royal Gilson, David Scobie, James M. Knowles, Arthur DeLong, C. O. Leadbetter, Frank C. Gilbert, Randall Spillane, Frank Callahan.

Team E—James Perry Grant, captain; William E. Wood, George Barris, David Dwyer, Arthur Lelacheur, Geo. Watson, Jr., Walter Belleville, Harrison Ryan, Andrew Livingston, Arthur Provencher, W. Norman Scott.

Team F—Chester A. Guild, captain; Hazen Pillsbury, Arthur Willman, Russell M. Fox, Neil Douglass, J. A. Stephens, Willard A. Parker, George A. Maker, George Cochrane, Rousseau Haynes, J. M. Williams.

Team G—And. G. Jenkins, captain; Grant Jasper, Joseph Gumb, C. Warren Howe, Ariston B. Barrows, Rex Johnson, Albert Booth, William Caddell, Rufus A. Maxfield, Albert Bakewell, Charles Estabrook.

Team H—H. A. Maxfield, captain; William B. Mochrie, Hershel Clough, Charles Barton, Philip E. Thissell, Everett Dunn, Eugene Mailloux, Ernest Orrell, Auston Upton, Fred Sleeper.

Team I—Hugh M. Rooney, captain; Chester Young, H. A. Sweatt, Finley Gray, James Allister, Sidney Dupee, Ray Kirkland, Craig Johnson, Percy Varnum, Herve Cote.

Team J—Albert Whitworth, captain; C. L. Batchelder, William J. Wilson, Albert Wilson, Harry Pilkington, Roy J. J. Hamilton, J. Alfred Angus, John Kennedy, John Taylor, George H. Russell, John E. Shaw.

WOODRUFF FREE

HE WAS FOUND NOT GUILTY OF VIOLATING THE LAW

HEMPSTEAD, N. Y., Oct. 6.—The charge against Lieut. Gov. Timothy L. Woodruff of breaking the Sunday law by holding an aviation meet at Nassau boulevard was dismissed by Justice of the Peace Gittens yesterday afternoon on the ground that the complaint did not specify a crime.

"I firmly believe," said Mr. Woodruff, "that Justice Garretson will uphold the injunction law now in force, which was granted by Justice Clark last week. We will then have an exhibition of flying at the Nassau boulevard grounds on Sunday."

RECLUSE HAD MONEY

Sum of $10,000 Found in Her Rooms

BOSTON, Oct. 6.—Additional money and bank books showing deposits amounting in all to more than $10,000, were found yesterday in the two dingy rooms occupied by Mrs. Catherine B. Park, a Cambridge recluse. It was believed she was penniless and she had sought and accepted charity.

Mrs. Park was 72 years old and for years lived at 26 Mill street in the Harvard square section. She had no confidants but occasionally visited at the home of George Y. Wellington, by whom she was engaged in Arlington.

Two days after Mrs. Park died in the Cambridge City Home, Sept. 4, the police found two bank books, one on the Cambridge Savings bank for $1600 and one on the Arlington Savings bank for $1700, as well as other moneys and deposits amounting to $3610.

Former neighbors of Mrs. Park were considerably agitated yesterday when it became known that Arthur J. Wellington of Arlington, in whose family she had been employed, had unearthed additional bankbooks and property in the rooms she had occupied. Some of the money was hidden in small pill boxes, and it included British sovereigns which it is believed Mrs. Park brought when she came to America from Scotland.

Among the deposits, for which bankbooks were found, were: Provident Institution of Savings of this city, $1600; Arlington Savings bank, $1700; Cambridgeport Savings bank, $1697; East Boston Savings bank, $1600; Suffolk Savings bank, $1600, and Old Cambridge Savings bank, $1600. A second book on the Provident Institution for Savings was found showing deposits of $1600.

Arthur J. Wellington has asked to be appointed special administrator of Mrs. Park's estate, as he believes she had one or two relatives in Scotland.

Peter A. Barr of Pearl street, Cambridge, who claims to be a second cousin of Mrs. Park, has already filed a petition for administration of her estate. Charles A. Castle of Melrose, a public administrator, has also filed a petition. Mr. Barr objected to the petition of Mr. Castle, but assented to that of Mr. Wellington.

A hearing will be held on Barr's petition Monday at East Cambridge.

THROUGH WITH ATHLETICS

NEW YORK, Oct. 6.—Frank Riley, captain of the Irish-American A. C. track team, announced yesterday that he is through with athletics for all time. He says athletics and business do not work well together, and that he finds it necessary to give up the sport. He says that he will resign as captain of the I.-A. A. C. next week.

Riley is a middle-distance runner, and has won hundreds of races. He made the Olympic team that swept the boards in London in 1908.

Established 1842 RELIABILITY

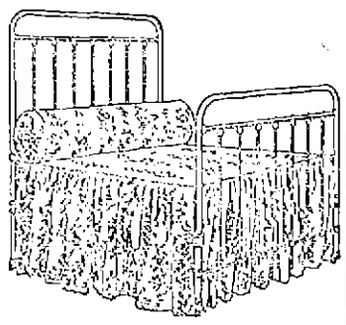

THE NEW Iron Beds

With neat brass trimmings, are more artistic this season than ever and very moderate in price, selling from $6.50 to $12.00 in high grade beds. The new, pretty White Chamber Furniture we are showing to go with these beds, making a daintily furnished room, are well worth your consideration before buying.

ADAMS & CO.

Furniture—Rugs—Carpets

The One-Price Furniture Store.

WEST POINT CADETS

Were Dismissed Because of Intoxication

WASHINGTON, Oct. 6.—Apparently intoxication is coming to be regarded as a much more serious offence among officers of both army and navy. It was announced at the war department yesterday that President Taft had confirmed the sentence of dismissal in the case of four of the West Point cadets recently convicted of intoxication and had commuted the sentences of four others to confinement in barracks and gymnasium until May 31 next, the culprits meanwhile to serve punishment tours.

The cadets dismissed are Ralph I. Sasse of Delaware, third class; John D. Christian of Virginia, fourth class; Tatnall D. Simkins of Georgia, third class and Elliott H. Freeland of South Carolina, third class.

The boys whose sentences were commuted are Glen R. Butler of Ohio, Edward S. Moale of California, Joseph D. Arthur Jr. of South Carolina and Thomas E. Bass of Virginia.

THE PORTUGUESE

HELD A BIG PARADE IN BOSTON LAST NIGHT

BOSTON, Oct. 6.—The Portuguese of Greater Boston celebrated last evening the first anniversary of the proclamation of the republic of Portugal with a torchlight parade of the Portuguese Republican club and St. Anthony's Cadets, both of Cambridge, and a mass meeting in Tremont Temple. Nearly 300 marched, the Cadets under Capt. John Rhodes, in sailor uniforms, and the civilians carrying green and white lanterns, the colors of Portugal. Half a dozen automobiles containing officers of the organizations followed. Victor Monteiro was dressed as Uncle Sam.

Marching from East Cambridge, the procession escorted the Portuguese consul, Jorge S. D. Almeida, from State street to Tremont Temple. All along the line the paraders kept shouting in unison "Viva a Republica Portuguesa!" and the band played the new republican national hymn, "Portuguesa."

Joseph S. Silva, the chief marshal, called the meeting to order and introduced as permanent chairman William G. Andrew. Prof. Charles Zueblin spoke of Portugal's history and urged all friends of Portuguese democracy to work for the abolition of slavery under the Portuguese flag. He said Portugal made a schoolmaster her first president, while Spain put to death her schoolmaster, Ferrer. Cheers were given for the Spaniard.

Consul Almeida was applauded as he explained that the republic has not the slightest intention of confiscating church property.

Sherwin L. Cook, Dr. M. G. Monteiro and Camillo Camara, the last two of Cambridge, also spoke.

CAPT. GIBBONS

THINKS THERE HAS BEEN HAZING AT ANNAPOLIS

WASHINGTON, Oct. 6.—Capt. Gibbons, superintendent of the Naval academy, yesterday admitted that a court of inquiry has been called at Annapolis to investigate charges of "hazing" or "running" which have been preferred against six upper class men, who were caught in "plebes'" rooms.

Capt. Gibbons would not admit that there had been any "hazing" at the academy since he assumed command of the midshipmen, but said that there seems to have been some "running."

Naval officers and midshipmen, all except the plebes, differentiate between "running" and "hazing." By "hazing" navy men mean brutality, but, according to their definition, "running" consists in simply putting newcomers through a course of treatment that is calculated to chastise their spirit and feelings, while leaving their bodies intact. Both "running" and "hazing" are against the academy rules.

Capt. Gibbons said he had heard nothing of the beating which Midshipman Thoma of the fourth class received recently at the hands of first class men.

SEVERAL INJURED

AT THE RACE MEET AT LYNWOOD FARM

PHILADELPHIA, Oct. 6.—A jockey was probably fatally injured, three women spectators were hurt, and three gentlemen riders were thrown from their mounts yesterday at the race meet on George D. Widener's Lynwood farm, Elkins park, where thousands of spectators, including many society prominent in New York, Philadelphia and Boston, were assembled.

The first accident occurred in the Colliny steeplechase, the third race on the program. H. Roberts, riding Meltonere, William J. Clothier's entry, was thrown at the first jump and lay unconscious late tonight. Physicians there say the woman will probably recover, but that the jockey is probably fatally injured.

In the race for the Lynwood challenge cup Thomas Wright of Baltimore was thrown from his mount, Lenage and lay stunned on the track. He was not seriously injured, however. Mr. Black, Editor Adventure, and Bayard Tuckerman, on Kennewicks, were also unseated in this race.

DRIVER INJURED

HE WAS TRYING TO SAVE HIS HORSE

NEWBURYPORT, Oct. 6.—An electric car from Amesbury last night demolished a heavy provision delivery wagon owned by Swift & Co. and in charge of Driver Timothy Murphy, in Merrimack street. One wheel of the wagon was thrown through the window of the house occupied by William Eaton, the track being close to the sidewalk.

Murphy had stopped his horse on the track at a store and was inside when he heard the car, which was in charge of Motorman William Colby, approaching. He ran out and shouted loudly, at the same time pulling his horse to the sidewalk and out of the path of the car. Mr. Murphy succeeded in holding his horse, which tried to escape after the collision, and in doing so received an injury to his side and wrist. None of the occupants of the car was injured.

Ask Your Dealer for CANDEE RUBBERS

They Fit All Shoes And Give Good Service

ENTERPRISE RUBBER CO

BOSTON, MASS

GALLANT LOST

HE WAS INJURED IN BOUT AT ADAMS

ADAMS, Oct. 6.—The main bout before the North Berkshire A. C. here last night between Gilbert Gallant of Boston and Young Sam Langford of New York was stopped in the seventh round, when Gallant threw his right arm out at the elbow, sustaining a bad sprain, the decision going to Langford.

The bout was fast from the beginning. Gallant had the better of the argument all the way. Langford was active on his feet, but seemed unable to land effectively, many of his fast swings falling short. Both men did considerable infighting.

The semi-final between Kid Casey of Adams and Kid Goodwin of North Adams was short, Casey getting the decision in the second round.

The main bout next week will be one of 10 rounds between Tommy Rowson of Boston and Steve Kennedy of Lawrence.

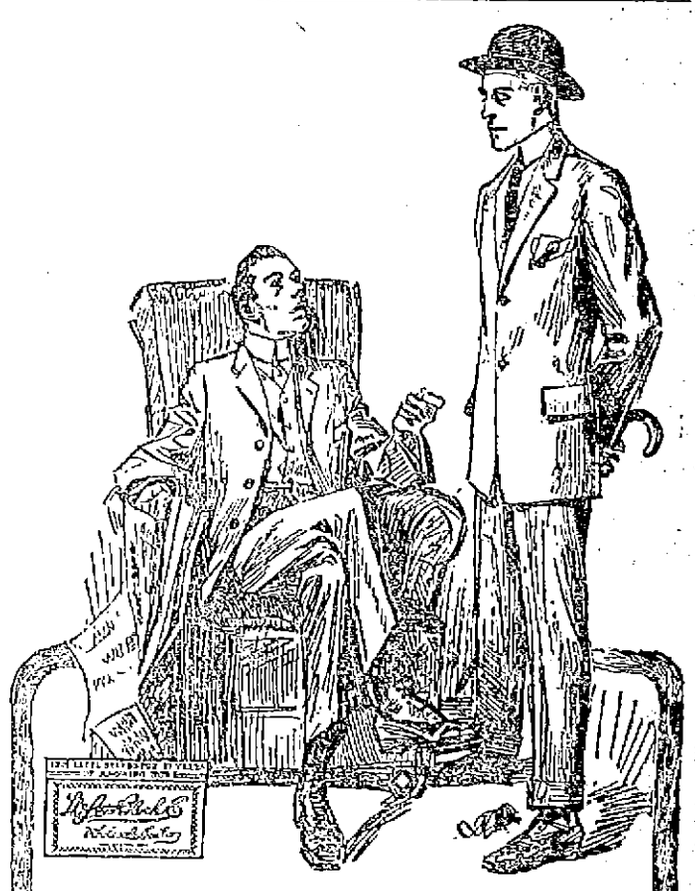

There's a revolution of style in Men's Suits.

The smart dresser has discarded the broad, heavily padded shoulder, the long flaring skirt and the baggy trousers.

He's wearing an English sack; natural unpadded shoulders, short skirt and snug fitting trousers. The coat fronts are soft, and the lapels roll to show the high buttoned vest.

He was considered a freak last season. Today he's hardly conspicuous, there are so many of them.

Still he's the exception. Nine out of ten men don't jump from one style extreme to the other. They take a step at a time.

For the nine men, we have a dozen models from Stein-Bloch—a smart collection of exclusive and becoming styles.

For the nine men, we have a dozen models from Stein-Bloch and other good makers—so you can come as close to the English as you consider becoming, avoiding the extremes.

Stein-Bloch Suits are priced at

$20 AND UP TO $30

With other good makes from $15.00

LET'S HELP IN THE CHOOSING

D. S. O'Brien Co.

THE SMART CLOTHES SHOP

222 MERRIMACK STREET

LOWELL OPERA HOUSE

The higher destiny of the moving picture has at last been exemplified by a most remarkable production of Dante's divine comedy, "The Inferno."

All of the incidents in the journey throughout the lower regions as told by the poet are reproduced in a most vivid and lifelike manner.

Dante, when a boy, attended a festival of flowers and prayer at Florence, Italy. Here he met Beatrice, scarcely his own age. Dante's intensely poetic soul, his passion for the good, the true and beautiful was set afire by the deep spiritual charm in Beatrice's face. Through this relationship there grew a love of sublime affection. As Dante grew older, Beatrice became a realization of womanly purity. While their friendship never culminated in marriage the beautiful Beatrice passed out of the physical life of Dante. This influence was the chief inspiration for thi divine comedy.

One of the most fanciful scenes in the production is the spirit of Beatrice urging the poet Virgil to escort Dante through the mysteries and revelations of Hell.

The entire production is being revealed at the Opera House for one week with daily matinees.

"NAUGHTY MARIETTA"

Next Saturday, October 14, Oscar Hammerstein will present for an engagement of two performances "Naughty Marietta," the new comic opera by Victor Herbert and Rida Johnson Young, with the same elaborate cast and production as presented at the Manhattan Opera House and the New York theatre, New York, for six months, last season.

There is said to be a wealth of beautiful staging, a company of really capable singers, songs of the sort that haunt the memory, and clean cut inoffensive humor, together with a melodramatic plot that holds the attention all the way through.

"OVER NIGHT"

No one can sit through a performance of "Over Night" without laughter, and it is laughter of the most spontaneous sort. It all hinges on the blunders of two bridal couples, who are on their wedding trip. The honeymooners go up the Hudson, and there over night occurs all the funnyisms, and unexpected happenings of the play.

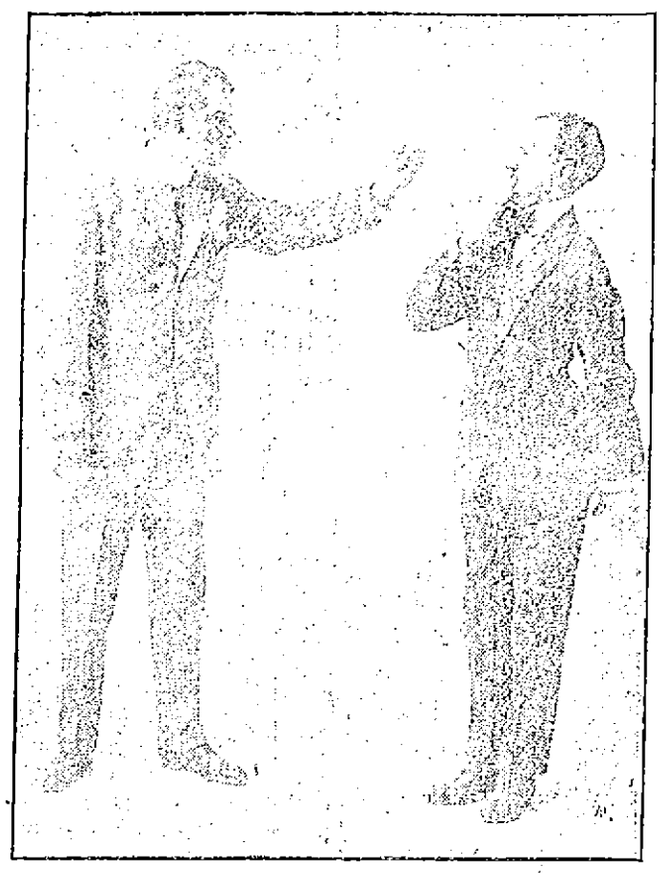

"THE TWO HUSBANDS IN A SLIGHT MISUNDERSTANDING OVER THEIR RESPECTIVE AFFINITIES IN "OVER NIGHT" AT OPERA HOUSE OCT. 9, 10 AND 11.

The cast of "Over Night" which comes to the Opera House October 9, 10 and 11 which is composed of the same people who made a success of the play in New York, where it ran for seven months, is altogether excellent, and manages to extract seemingly every bit of fun in it.

"A GIRL OF THE MOUNTAINS"

O. E. Wee offers his new version of Lem B. Parker's four act society drama, "A Girl of the Mountains" at the Opera House on Thursday, October 12th. It is an interestingly told story of thrills and laughter. A matinee and evening performance will be given at popular prices.

KEITH'S LOWELL THEATRE

Closely following this week's big sensation, the "Poems in Marble" by Paul Seidoms and his company, comes another wonder of the vaudeville world to Keith's theatre, for the headliner of next week's bill, known as "Menetekel," the Mystery of Babylon, one of the greatest illusions of modern times. As Omar Khayyam once remarked: "The moving finger writes and having writ moves on"—but in Menetekel a little moving ball crawling all over a blackboard with no visible means of support, writes, moves on, moves back and over and under, defying the laws of gravity, and writing whatever words are suggested by the audience. The act is of awe-inspiring mystery and must be seen to be appreciated. And, look, who else is here Cook and Lorenze, the vaudevillian millionaires whose comedy is as rich as their title. Bud and Nellie Helm are two juvenile comedians, real kiddos, too, for they just get by the Massachusetts age limit. Les Marquards, just from the celebrated Folilies Bergeres of New York, with their "Waltz Craze," present a fascinating act. The Dare Brothers are among the foremost exponents of acrobatic art. Carlina Franklyn-William Wilson company present a delightful comedy sketch, and Radient Rodie Furman completes the bill. On Sunday the usual concerts will be given with a most attractive bill. Seats for next week's performances may be ordered in advance by telephone, 28.

HATHAWAY THEATRE

"Texas," a melodrama replete with human interest from the pen of George Broadhurst, that noted American playwright, will be the attraction at the Hathaway theatre next week with "Jack" Chagnon, the Lowell favorite in the leading role and Donald Meek in a most attractive comedy part. Mr. Chagnon has just closed a most successful summer season in stock at St. Louis, where he has played every summer for the past six years. "Texas" is somewhat different from the line of attractions that have been seen at the Hathaway since the opening season and undoubtedly will be well received by the Hathaway patrons. Variety is the spice even of the dramatic world and for that reason Mr. Meek has selected a most pleasing variety of dramatic productions to present during the season. "Texas" is a play requiring much stage detail, all of which has been attended to by Mr. Meek, personally, who is directing the stage for this production. It includes a large cast and all the members of the company are cast in congenial roles. Seats for next week's performances are now on sale and may be ordered in advance by telephone. It is the unanimous opinion of those who have attended this week's performances of "A Gentleman from Mississippi" that this play is one of the best that the Donald Meek Stock Co. has been seen in as a whole. The cast is large and gives each member an important part and all have been equal to the demands on them. A few seats remain for the closing performances of "A Gentleman from Mississippi" and may be ordered by telephone 811.

MERRIMACK SQUARE THEATRE

The first of the series of grand opera selections to be given throughout the winter season will be played by the Merrimack Square Theatre Concert orchestra tonight. Phil M. Lederman, leader, has arranged an extensive program of the more popular operas and on each Friday evening the first night performance will be formally opened by one of these selections by the orchestra of six pieces. This same program was carried out last season and proved highly satisfactory, and will no doubt be received with favor during the coming winter months.

Harry Hopkins, the Lowell boy who is appearing in the presentation of J. H. Stoddard's sketch, "One Touch of Nature," continues to win favorable recognition by his cleverness in the character of the young playright, and the other members are also especially pleasing in their respective parts. Two new members will be introduced in next week's offering, "Watches of the Night." The piece has several intensely dramatic situations that combine in making it unusually interesting. Only two days remain to see Rose Pitonoff and the other contributors to the week's bill.

THE WALLACE WILL

Estate Valued at $1,000,000 Disposed of

BOSTON, Oct. 5.—Mrs. Abbie W. Wallace of New York, wife of George E. Wallace, executor of the will of his father, the late Edwin Wallace, in which an estate said to be valued at $1,000,000 was disposed of has filed a demurrer in the Suffolk county supreme court to the bill in equity entered against R. L. Day & Co., George E. Wallace and herself by Mary Maude Wallace Gahm of Brookline and Ella Wallace Pratt of Boston, sister and niece respectively of her husband. The answers of Mr. Wallace and R. L. Day & Co. have also just been filed.

All parties to the action, except Day & Co., were heirs under the will of the late Edwin Wallace. The bill in equity arises from difficulties in connection with the distribution of the estate by Wallace as executor.

The complainants, Mrs. Gahm and Mrs. Pratt, say that Wallace is indebted to them for the amount of $25,000 with interest since 1908. They say that they were left legacies of $125,000 and $75,000 respectively. In 1906 an agreement was entered into between them whereby they accepted Wallace's notes and dropped suits against him.

He paid the greater part of the notes but failed to pay two valued at $25,000, although he did pay the interest on these to 1908. They say that in order to remove property from his hands he assigned to his wife, Abbie W. Wallace, 225 shares of stock and a house at 59 and 61 Westland avenue, Boston. They claim that he did this while being pressed by his creditors and for the purpose of defrauding them. They also claim that Mrs. Wallace pledged the stock certificates with R. L. Day & Co. to secure a loan. They claim that the respondents contend that the transfer of the stock to Mrs. Wallace was made by Wallace as executor to pay a legacy under Edwin Wallace's will that had not already been paid.

Mrs. Wallace in her demurrer said that in that it appears in the bill of the complainants that the stock was transferred to her as part of a payment of a legacy due her under the will of Edwin Wallace, of which her husband was executor, and the bill does not state that such was not the case, there is no allegation in the bill which, if proved, would show that such transfer was fraudulent, or void against creditors.

CONDUCTOR'S ACT

COST THE BOSTON ELEVATED COMPANY $500

BOSTON, Oct. 6.—A conductor's refusal to accept a transfer check which had been torn, and his subsequent action in ordering the passenger from the car, cost the Boston Elevated Railway company a tidy sum yesterday when a jury in the fourth Suffolk superior court awarded Samuel F. Schofield of 18 Annabel street, Dorchester, $500 because of the refusal of the conductor to accept the transfer check, and in ordering the plaintiff from the car.

Schofield, who is a painter, was working in Allston, and upon returning from his day's labor, was given a transfer check for the Dudley street car. The conductor on the latter car would not accept the transfer check because it was slightly torn, and ordered Schofield from the car.

Schofield was forced to walk to his home in Dorchester and as a result of his ejection from the car, suffered a serious injury, which required medical attendance.

Schofield was represented by ex-Congressman Joseph F. O'Connell of Dorchester.

DR. HARRY GARFIELD

May Become President of Princeton University

PRINCETON, N. J., Oct. 6.—The officials of Princeton university are, it is said, seriously considering electing

Dr. Harry A. Garfield, president of Williams college, to succeed Woodrow Wilson, who resigned to become candidate for governor of New Jersey. Garfield is the oldest son of the late president of the United States, James A. Garfield.

O'Donnell Dry Goods Co.

THE STORE FOR QUALITY AND STYLE

THE STYLE SHOW

Is On Today and Tomorrow

GIVE US AN HOUR OF YOUR TIME

You'll call it an hour well spent, if you do. Among the most interesting events of our Fall Opening is the Special Fashion Exhibition of

Millinery AND Ready-to-Wear Garments

Here you will find the pictured styles in real life. Slip into the new suits or long coats—Try on the Paris hats as well as those made by our own milliners and get the smart effect on yourself.

The best of it is you can be sure these are the good styles—the smartest come to stay, practical, usable fashions, approved by common sense as well as art in the fashion centers.

NO FLOWERS, NO MUSIC THIS SEASON, ONLY A FASHION DISPLAY SPECIALLY WORTH WHILE

Our Salespeople Will Be Pleased to Receive the Public at the Style Show Today and Tomorrow

HERALD RANGES THE BEST BAKERS

Everywhere known for their scientific improvements and superior baking qualities.
Easy to run, easy to regulate.
With or Without Gas Attachments, as desired.

Sold by Leading Furniture and Stove Dealers.

SCHUTZ FURNITURE CO.
328-334 Middlesex Street

Miley-Kelman Co.

RELIABILITY

214 MERRIMACK STREET

Our Store Will Be Closed COLUMBUS DAY, Thursday, Oct. 12

The Glove Exposition

At Miley's is of more than usual importance to particular buyers. Quality, fit and individuality are always pronounced features in our gloves, whether they are of foreign or domestic make. The present showing of New Fall Gloves for men, women and children will surely satisfy the most critical eye for glove perfection. Our prices are in many instances below ruling quotations.

Our Dollar Special For Women

Imported Cape, prix seam sewn with spear backs, are marvels of beauty and strength. They will bear comparison with most $1.50 grades you'll find in average stores. Finished, black with white stitching or self sewn; white with black stitching or self sewn; gray with white or self stitching; tan with white or self stitching.

At a dollar the pair they are really too low in price—because some people who are not familiar with our policy will want to know "what's the matter with them?"

A Drive for Young Men

We ask your verdict on these imported Cape Stock, Prix Seam Sewn Gloves. You are under no obligation to buy them, we simply want you to know what we can and are doing in the way of values. Here's a glove you'll willingly give up $1.50 for and feel convinced you are getting full value for the money. Our special price, however, is 40 cents less—match them if you can at

$1.10

Regular Numbers at $1.00

Two Clasps, French Lambskin, overseam sewn, kid points and our usual guarantee....$1.00
Imported Cape Stock, spear backs, prix seam sewn....$1.00
Mocha Gloves, reindeer shades and grays $1.00
Chamois Gloves, white and natural....$1.00
Elbow Silk Gloves, black, white and opera shades....$1.00
Cashmere Gloves, all wool, fleeced....$1.00
Double Black Silk—a glove within a glove $1.00
Two Clasp Double Tipped Milanese Silk, $1.00

A FEW OF THE NUMBERS ALWAYS IN STOCK

Men's White Glace Kid, Perrin's....$1.50
Men's Black Glace Kid....$1.50
Men's Tan Spear Back, Capes....$1.50
Men's Tan Reindeer, P. X. M....$1.75
Men's Gray Reindeer, P. X. M....$1.75
Men's Scotch Wool Gloves, Dent's....$1.50
Men's Squirrel Lined Reindeer....$5.00

Children's Gloves

Children's P. K. Kid....$1.00
Children's Prix Seam Cape....$1.00
Children's Overseam French Kid....$1.00
Pique French Kid, black and tan....$1.50
Children's Elbow White Silk Gloves....75c
Children's Fleeced Kid....$1.00
Children's Fleeced Mocha....$1.00

Women's Gloves at $1.50

"Systeme Superbe," French National Kid, overseam sewn, two dome fasteners and Paris points, stand alone for perfection in fit, appearance and economy. They are procurable only at the Glove Shop and are the result of 32 years' study and experience. Fully guaranteed by a broad and liberal policy. Black with white or self stitching, white with black or self stitching, tan, gray, brown, mode, beaver, champagne, pearl gray, London smoke, $1.50

Another Plain One —A— Heating Stove THIS TIME

$10 $10

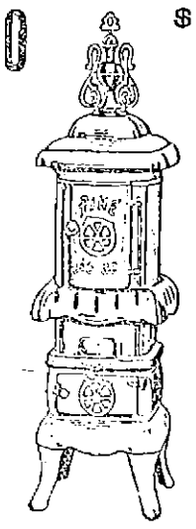

Easy to buy and easy to take care of. JUST THE HEATER for the small flat or odd rooms. See it at

BRIEN'S

138-148 Chelmsford St.

Flox is Sure The Cure for Oily, Stringy Hair

MAKES DUST, DIRT AND DANDRUFF FLY, WITHOUT SOAP OR WATER. CLEANS WHILE YOU COMB YOUR HAIR, AND MAKES THE HAIR SOFT AND FLUFFY

"For heaven's sake, Mary, hurry. You have worked half an hour, rinsed your hair four times and it is full of soap this minute. Why don't you use FLOX? I cleaned my hair this morning while I brushed it and it took me only five minutes."

Here's joy at last for the woman with oily, greasy, stringy hair who "can't do a thing with it"—for the woman who dreads the sticky, soapy, lathery bother of her tedious, back-breaking weekly shampoo.

Dust your head tonight with cool, cleansing delightful FLOX—the new antiseptic granular absorbent. Next get out your brush and comb and brush briskly away for five minutes. The result will amaze you. Every particle of the FLOX will come out easily and quickly, bringing with it all the dust, dirt and dandruff and excess oil in your hair and scalp. That's all there is to it. All finished in five minutes. No soap and water. No rinsing. No long hair to slowly dry. No colds to catch. Your head will be and feel deliciously cool and clean and your hair will be soft and fluffy.

Do not confuse FLOX with the old style hair powders and dry shampoos. It is something new, different and better. Won't stick in the hair. Won't stain the hair or scalp. Just a thousand tiny granules that absorb every particle of dirt and dandruff they touch and carry them away in a jiffy.

A 50c package—enough for six cleansings—sold by every good druggist, will prove it with a single test—or money back. Sold and recommended in Lowell, by the Riker-Jaynes company, or will be sent post-paid by the FLOX Chemical Co., Syracuse, N. Y., upon receipt of price.

Carroll Bros.

Plumbers, Steam Fitters and Sheet Metal Workers.

36 Middle St. Telephone 1650

THE 30th ANNIVERSARY

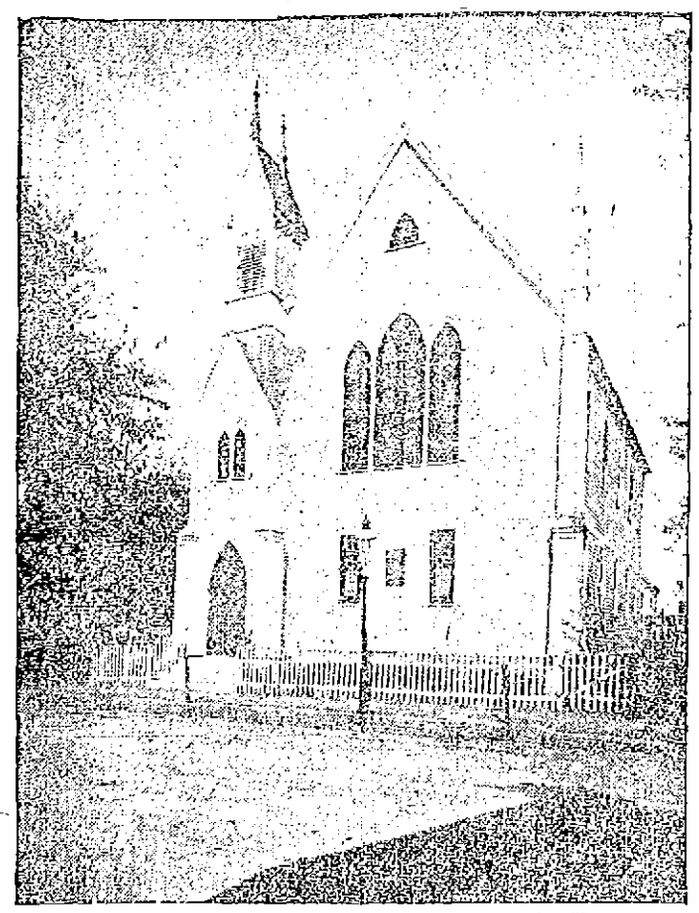

Photo by Will Rounds.

THE SWEDISH CONGREGATIONAL CHURCH, LONDON ST.

Of the Foundation of the Swedish Congregational Church.

The first of a series of social events took place last night at the Swedish Congregational church in London street, the occasion being the observance of the 30th anniversary of the foundation of the church. Last night's affair consisted of a delightful concert with the pastor of the church, Rev. John Elmen, in charge of the entertainment committee.

It was largely attended and the program which was both elaborate and excellent was as follows: Piano duet, "Flower Song," by Misses Martha Anderson and Aunie Erikson; song by church choir, "Rejoice in the Lord, All ye Nations;" a selection by the orchestra, Misses Ester and Karin Anderson and Edward Widen and Edward Deligren; song by the union choir, "God Never Shuts His Eyes to You;" violin and piano duet, by Misses Ester and Karin Anderson; address, "The Lady Hildegarde," by Miss Edia Anderson; song, "The Pond Lilies," by the union choir; address by Rev. F. A. Dunnels, pastor of the Highland Congregational church; selection by the orchestra; song, "The Student Song," by the union choir; violin and piano duet by Misses Ester and Karin Anderson; selection, by the orchestra; song, "The War Song," by the union choir.

The festivities connected with this celebration will continue this evening, tomorrow evening and Sunday morning. Tomorrow evening there will be addresses by Rev. A. P. Nelson and Rev. N. E. Johnson, remarks by the pastor and music by the church choir. On Saturday evening Rev. Emil Holmblad and Rev. A. P. Nelson will give addresses of a reminiscent nature, and Rev. N. E. Johnson will also speak.

Sunday morning there will be sermons by Rev. Emil Holmblad and Rev. A. P. Nelson, and four members of the male chorus will sing the song they sang at the service 26 years ago. In the afternoon at 3.30 Rev. N. E. Johnson will give an address and the music will be by the Swedish Methodist church choir. In the evening at 7 o'clock there will be a short address by the pastor of the church.

In the year 1881, a Swedish mission was founded by 15 members, which was the beginning of what is today the Swedish Congregational church. Of the fifteen charter members, four are still members of the church, namely: Mr. and Mrs. Edward Anderson, Mrs. Alfred Swanson and Mrs. Carl Palm. The first pastor of the church was Rev. Axel Mellander, now a professor in North Park college, Chicago, and the first services were held in the old Gorham Street M. E. church.

The church was incorporated under the laws of Massachusetts on June 13, 1885, and became a part of the American Congregational society, under the name of the Swedish Evangelical Mission Church Corporation.

The following have served as pastors since the inception of the church: Rev. Axel Mellander, now of Chicago, June, 1881, to March 1882; Rev. Nils Nelson, now of Youngstown, Ohio, March, 1882, to June of the same year;

REV. JOHN ELMEN.
Pastor

Rev. Benjamin Hogberg, now deceased, from 1883 until the spring of 1884; Rev. Fritz Ludwig Erickson, from April, 1884 until October, 1888; Rev. Emil Holmblad, now of Corona, N. Y., from February, 1889, until July, 1891; Rev. Edward Poole, now deceased, from December, 1891, until August, 1894; Rev. Felix Brandt, from October, 1894, until November, 1896; Rev. Anders Peter Nelson, now of Minneapolis, Minn., from February, 1897, until May, 1901; Rev. Carl Alfred Bjornbom, now of Chicago, from December, 1901, until September, 1903; Rev. Frans Axel Leonard Lindholm, from December, 1903, until February, 1908; Rev. John Warner, from April, 1908, until October of the same year; and Rev. John Elmen, who commenced his labors in Lowell on October 1, 1909.

In 1886 a church was built on London street at a cost of $4000, and the following year it was destroyed by fire and was immediately rebuilt. There is connected with the church a Sunday school in which the Swedish language is spoken.

Rev. John Elmen, the pastor of the church, was born in Orebro, Sweden, 33 years ago. His father has for many years been a preacher in Wermland's Anscarii-Association in Sweden. While a boy in Sweden, Mr. Elmen attended the public schools there. After having completed a business course he entered business life, and was for a long time manager in several large business concerns in Sweden.

When he came to this country in 1900 he settled in Worcester, Mass., where he has two brothers, both prominent business men. After a trip to California, where he remained one year, he returned to Worcester, working for the Eastern Weekly Publishing company. While in the latter place, he was a member of the Swedish Congregational church in Quinsigamond. There he served as president for the Young People's society, and was for several years deacon in the church.

In the autumn of 1905 he left Worcester for Chicago, Ill., where he entered the Swedish institute of the Chicago Theological seminary, from which he was graduated in the spring of 1908. While in the seminary in Chicago he was pastor of the Swedish Congregational church in Brighton, Ill. He also founded a Swedish Congregational church in Williams Bay, Wis., during his studies in Chicago. This church he served as pastor during his last year in the seminary.

After completing his studies in Chicago he accepted a call to the Swedish Congregational church in De Kalb, Ill. From there he came to Lowell to serve the local Swedish Congregational church. On Sept. 8, 1908, Rev. Mr. Elmen married Miss Hannah Johnson of Chicago, Ill. The couple now reside at 32 Sydney street.

Anty Drudge in Court.

Prisoner's wife (relenting)—"Yes, he did strike me, but it was partly my fault. I was washing all day and was bad-tempered, and didn't have his dinner ready."

Anty Drudge—"Please your Honor. If you'll just sentence the prisoner to buy his wife Fels-Naptha soap it will end their wash-day fighting. She won't have half as much work then, and there'll be plenty of time to get dinner. She won't be tired and cross, either."

Do you spend 52 days of the year washing clothes? Fifty-two days bending over a tub of nauseous, steaming suds and 52 days of hard-rubbing on a washboard? Then stop it. Nature didn't intend any woman to work like a slave. Fels-Naptha will cut down the time spent in washing at least half. It will cut out the boiling, the steaming suds, the hard-rubbing.

Fels-Naptha will separate the dirt from your clothes while soaking in cold or lukewarm water so that a light rubbing and a simple rinsing will leave them clean and pure—ready for the line.

Look for the red and green wrapper.

FUNERALS

McCONVILLE—All that was mortal of the late Miss Annie McConville was tenderly consigned to the final resting place in the Catholic cemetery this morning. The funeral, which was largely attended by sorrowing relatives and friends, including many from out of town, left the home of her sister, Mrs. Jeremiah McGlinchey, 48 Chapel street, at 8.30 o'clock and wended its way to St. Peter's church, where at 9 o'clock a high mass of requiem was sung by Rev. W. George Mullin. The choir under the direction of Mr. James E. Donnelly sang the Gregorian mass. At the offertory Miss Mary E. Whiteley sang "Pie Jesu." As the casket was being borne from the church "De Profundis" was sung by the choir. Mrs. John W. McKennedy presided at the organ.

The bearers were Messrs. Michael McGlinchey, Michael J. Markham, Daniel Cosgrove, Patrick J. O'Laughlin, Cornelius O'Keefe and James Carroll.

Among the many beautiful floral tributes laid upon the grave were the following: Mammoth pillow of roses, pinks and ferns with the inscription "Sister," from her brother, Daniel F. McConville; large standing scythe on base of roses, pink and lilies, sympathy of Mr. Jeremiah McGlinchey and family; large standing cross on base of roses, asters and ferns, sympathy of Mr. and Mrs. Terrence Carty; large wreath of ivy leaves with pinks, from Mr. and Mrs. P. Sharkey; large spray of pinks, sympathy of Mrs. Lizzie McMennimon; also numerous wreaths and sprays from other friends.

Burial was in the family lot in St. Patrick's cemetery, where Rev. Fr. Mullin read the committal prayers. The funeral arrangements were in charge of Mr. Jeremiah McGlinchey, and the interment was under the direction of Undertaker Thomas J. McDermott.

WORCESTER—The funeral of Mrs. Emily J. Worcester was held yesterday afternoon at 2 o'clock from the Unitarian church, Tyngsboro. Services were conducted by Rev. N. S. Hoagland and there was singing by a quartet consisting of Miss Cora Littlehale, Mr. Shas. Littlehale, Mrs. Harry Littlehale and Mr. Charles Holt. The bearers were A. A. Flint, Fred St. Clair, Andrew Hadley and Lewis Lovering. Burial was in the Woodlawn cemetery, Nashua, N. H. Undertaker Young had charge.

JOHNSON—The funeral of Joseph B. Johnson took place from the residence of Mr. Andrew M. Robinson, 14 Witham avenue, Dracut, yesterday at 2.30 p. m. and was well attended. The services were conducted by Rev. Ernest C. Bartlett, pastor of the Dracut Centre Congregational church, and there were appropriate selections sung by Miss Anna B. Roth. Burial was in the family lot in the Edson cemetery in charge of Undertakers J. B. Currier Co.

WATSON—The funeral services of Mrs. Mary E. Watson were held Wednesday afternoon from the funeral rooms of Undertaker William H. Saunders in Hurd street, at 2 o'clock. Rev. Hiram W. Hook, pastor of St. Paul's M. E. church, officiated. Burial took place in the family lot in the Edson cemetery, where the committal service was read by Rev. Mr. Hook.

RYAN—The funeral of Lawrence J. Ryan took place Tuesday afternoon from the funeral rooms of Undertaker William H. Saunders and was largely attended. Burial took place in the family lot in the Towksbury cemetery, where the committal prayers were read by Rev. Fr. McKenna.

DEATHS

PELOQUIN—Esther, aged 18 days, infant daughter of Mathias and Malvina Peloquin, died last night at the home of her parents, 188 Ennell street.

FUGERE—Anna Fugere, aged 20 years, 7 months and 26 days, died today at the home of her mother, Mrs. Louise Fugere, 28 Hancock avenue. She leaves to mourn her loss besides her mother, a brother and a sister, Odias and Diana Fugere. She was a member of the Notre Dame de Lourdes sodality, Third order of St. Francis and Cercle d'Youville.

DE SOUZA—Maria de Souza, aged 8 months, died this morning at the home of her parents, John and Rita de Souza, 17 Elm street.

COLMAN—Mrs. Mary U. Colman, widow of the late John N. Colman, died yesterday at her home in Pelham, N. H. She is survived by two sons, Charles H. of Pelham and William N. of Hartland, Vt., and one niece, Miss Marion E. Colman.

McALEER—Francis McAleer, aged four months, daughter of Edward J. and Catherine McAleer, died yesterday at the home of her parents, 8 Rogers street.

SIMPSON—Jesse S. Simpson, a resident of Pelham, N. H., died last evening at the Ring hospital, Arlington, Mass., where he had recently gone to be treated for spinal trouble. Deceased is survived by a mother, Mrs. Emily Simpson, of Salem, N. H., and one sister, Miss Mary F. Simpson, also of Salem, and a brother, Edward A. Simpson, of Lowell. His age was 37 years.

MATRIMONIAL

A pretty wedding took place in the chapel of the Sacred Heart rectory, when Catherine A. Seymour, daughter of Mr. and Mrs. Thomas Seymour, and Owen L. Tarrel were united in the bonds of matrimony. The ceremony was performed by Rev. James E. McDermott, O. M. I. The young couple were attended by Miss Lillian Seymour, who acted as bridemaid, and Mr. Joseph Soucy of Detroit, Mich., acting as best man.

The happy couple left on the 9.30 o'clock train for an extended trip to New York, Lockport and Niagara Falls. They will make their home in Detroit.

At the wedding were guests from Springfield, Providence, Boston and Lawrence.

FUNERAL NOTICES

FLEMING—The funeral of the late Mary Fleming will take place Sunday afternoon at 2 o'clock from the home of her father, Martin Flemings, rear of 135 Lakeview avenue. Mass of requiem will be celebrated at St. Michael's church, Monday morning. Funeral arrangements are in charge of Undertakers C. H. Molloy & Sons.

LOYNES—The funeral of the late James Loynes will be held tomorrow afternoon at 2 o'clock from his late home, 70 Chestnut street. Friends are invited to attend. Funeral arrangements are in charge of Undertaker P. H. Savage.

If you want help at home or in your business, try The Sun "Want" column.

There Is a Reason

And only one, why business is always good with us and that is because the people get better quality and better service for their money than they can get elsewhere.

CASWELL OPTICAL CO.

11 Bridge Street, Merrimack Square. Broken glasses duplicated while you wait. Glasses $1.00 and up. Exclusive agents in this city for Atlas, Shur-On and Sur-Sta Eyeglass Mountings.

The Outlet

THE MATINEE STORE OF SWEETS

Centre of Theatre District

ORDER YOUR

Ice Cream

Early for Your Sunday Dinner

FLAVORS ALWAYS ON HAND:

VANILLA	ORANGE SHERBET
STRAWBERRY	LEMON SHERBET
CHOCOLATE	RASPBERRY SHERBET
PISTACHIO	FROZEN PUDDING
PINEAPPLE	SULTANA ROLL
COFFEE	CHOCOLATE PARFAIT
HARLEQUIN	COFFEE PARFAIT
MACAROON MOUSSE	ROMAN PUNCH

THE BEST IN LOWELL

Central, please give me No. 1694. I am all out of that delicious ice cream made at "The Outlet."

Oh, How Good It Looks

And it tastes even better, for it is made of tested cream from our own Crystal Farm creameries. A smooth, even, texture, deliciously flavored with the best fruit flavors. Among the places you visit don't forget The Outlet for your Inlet refreshment.

Our Soda Fountain

Is one of the best in Lowell. Every beverage a delight of rich cream and pure fruit juices. All at popular prices. Strictly fresh eggs direct from the Crystal farms daily.

Pure Candies

Candy under most perfect conditions. It is one path of purity from the blending of the pure sugar, chocolate and flavors till it reaches your hands. Fresh daily.

Chocolate Almonds That sell for 70c a lb. everywhere, SATURDAY, SUNDAY and MONDAY **40c lb.**

The great volume of our business allows us to undersell competitors and to sell at the above figures.

Music Day and Evening

THE OUTLET

Cor. Bridge and Paige Sts. Tel. 1694

ORDERS DELIVERED TO ALL PARTS OF THE CITY. OPEN UNTIL MIDNIGHT SATURDAY

AMERICAN TOBACCO CO.

To Submit the Plan of Reorganization to Attorney General

NEW YORK, Oct. 6.—The organization of the independent dealers under the leadership of Attorney Louis Brandeis indicated a protracted struggle when public discussion of the American Tobacco company's reorganization plan begins next week before the United States circuit court. The attitude of the federal government is as yet uncertain. Attorneys for the tobacco trust ordered dissolved by the supreme court expected to submit their scheme to Attorney General Wickersham today and there was a possibility, it was said, that the filing of the plan with the federal court might be delayed if it did not meet Mr. Wickersham's approval. The plan has been discussed by the tobacco company's attorneys, the attorney general and the judges of the circuit court at several conferences and so far as its main points are concerned was considered generally satisfactory. The representatives of the American Tobacco company were left to work out the details, however. They hoped to file the plans with the court late this afternoon but a delay in receiving the copy from the printer necessitated postponing its submission.

The independents declare that they will oppose any reorganization scheme that does not contemplate restoring the tobacco industry to the conditions that prevailed before there was any combination. In behalf of the American Tobacco company it was said today that the plan for the division of the business into three companies should not be considered the private idea of the trust alone but a common ground from which the company and the government attorneys might work. The corporation, it was said, regarded it as a compromise. The outcome of the reorganization conferences is considered scarcely less important than the result of the anti-trust case in the supreme court because it will furnish a precedent for the treatment of other great combinations of capital.

KILLED BY AN AUTO

Body of Teamster Found in Street

BEVERLY, Oct. 6.—The body of Joseph Gilles, a teamster employed by a local express company, was found on Union street, North Beverly, early today. It is believed that Gilles had been run down by a passing auto. He was 30 years old and unmarried.

SLIGHT FIRE

CAUSED BY THE BURNING OF AN AWNING

A telephone alarm at 5.55 o'clock last night summoned a portion of the fire department to a fire in an awning in front of the Caswell Optical Co., at 11 Bridge street. The fire was caused by an overheated gas lamp, but the blaze was extinguished before much damage was done.

BERRY BROS.

BERRY BROS.

ACME QUALITY PAINTS

Celebrated Liquid Granite

For floors and woodwork, exposed to severe wear.....85c Qt., $3 Gal.

Luxbury Wood Finish

The original hard oil finish, 85c Qt., $3 Gal.

Varno Lac, Quart.....75c
Carriage Paints, Quart.....85c
Outside Paints, Gallon.....$2.00
Granite Floor Paint, Quart.....50c

TALBOT'S CHEMICAL STORE

60 Middle Street

NASHUA CLERGYMAN

Gave His Blood to Save Life of a Woman

NASHUA, N. H., Oct. 6.—Summoned at midnight to the bedside of a dying parishioner and there informed that an immediate transfusion of blood from the veins of another might possibly save her life, Rev. William Porter Niles, son of Bishop Niles of New Hampshire and rector of the Church of the Good Shepherd, promptly offered himself to the surgeons as a subject for the operation.

The transfusion was made and as a result strong hopes of the patient's recovery are entertained.

The rector, furthermore, declined the administration of any anaesthetic and in every way aided the doctors in their work. Dr. James T. Greeley and the other physicians engaged in the operation speak of Rev. Dr. Niles' act as heroic and declared that had not the transfusion been made the patient would have died within two hours. That the rector was urged by his wife to take this course is an additional source of interest.

The parishioner whose life it is believed Rev. Dr. Niles has saved is Mrs. Ben Emery Burns, wife of a young lawyer. She was taken ill in August while at York Beach, where the family was stopping and where Mr. Burns was seeking to upbuild his health. Mrs. Burns was brought to Nashua for treatment.

When the transfusion was made at her home on Concord street a week ago Mrs. Burns was suffering from hemorrhages superinduced by typhoid fever. Local physicians say that it is the first time where transfusion of blood was resorted to in a case of this nature in this city and probably the first time in the state.

Clergymen Are Chosen

To Test Merits of a New Product.

The specialists who are introducing "Tona Vita," the new tonic, in Lowell are anxious to put their medicine to a novel test by having a number of public men of unquestioned integrity pass judgment on the preparation. They have, therefore, selected the clergymen of the city and vicinity for this test, the results of which will be made public in two weeks.

"We believe 'Tona Vita' is the greatest tonic ever sold the public," declared one of the specialists in discussing the matter recently. "Many Lowell people are learning this," continued he, "but many more, who are in a debilitated condition as the result of the strain of modern life, should know what a wonderful medicine we have and how quickly it will benefit them.

"In order to convince these half-sick, listless debilitated people that our medicine is all we claim it to be, we have decided to submit the tonic to a body of men whose opinion, or word, no one could doubt. I refer to the clergymen of this city, a large percentage of whom, as a result of their excessive nervous strain, both mental and physical, are unquestionably affected by the all-too-common complaint, nervous debility, the chief symptoms of which are stomach trouble, nervousness, sleeplessness, depression of spirits, little vitality, headaches, dull pain in the back, poor circulation, cold feet, dizzy spells, spots before the eyes and imperfect digestion.

"'Tona Vita' is a remedy that should peculiarly appeal to the clergymen as it is a permanent source of relief, acting as a nerve food and restoring the vigor a healthy system should always possess.

"We will gladly give, free of charge, to each and every clergyman in this city and vicinity, any quantity of our medicine that may be desired upon the condition, however, that at the end of two weeks we are given a frank statement of the results of this treatment.

"Clergymen desiring to accept this offer may do so by either writing or calling upon us personally at the Hall & Lyon Drug Store, between the hours of 9 a. m. and 8 p. m."

THE ARMY POSTS

Are Being Inspected by Pres. Taft

POCATELLO, Idaho, Oct. 6.—President Taft has turned north again. Tomorrow the presidential train will invade Washington but will cross into this state again for a few hours before Mr. Taft leaves it finally to strike out for the Pacific coast.

The president's engagement list for Pocatello includes a breakfast with the Commercial club, an automobile trip to the Bannock county fair and an address. At Caldwell he is expected to make a short speech also. At Boise the program calls for an inspection of the barracks, among other things.

So far on the long trip Mr. Taft has not missed an opportunity to visit army posts along his route.

From Seattle the president expects to cross Puget sound to Bremerton to visit the navy yard and at San Francisco probably will make a trip to the presidio, the military post there. The other posts that may lie along the route of the trip doubtless will be inspected and by the time the president reaches Washington again he hopes to have gathered information that will be useful next winter in scanning the army appropriation bill.

THE METHODISTS

DISCUSS PROBLEMS THAT CONFRONT THAT CHURCH

TORONTO, Ont., Oct. 6.—Continuing its review of the accomplishments of Methodism and the discussion of problems which now confront the church the fourth Ecumenical conference of the denominations today turned its attention to foreign missions. It appeared that the need, from the viewpoint of veteran workers was as much for a great spiritual movement as a concentration of the forces of religious workers.

Church union or "denominational synthesis" was urged upon the delegates again today, it being held that in no other department of the church work would its economy of service be more felt than in that of foreign missions. It would mean vast savings in money, in men and women, and therefore the work in the mission field could be enormously increased.

That the church universal is not near at hand, despite the unions effected by Methodism and some other denominations in Australia and elsewhere, was the assertion of Rev. W. H. Fitchett of the Methodist church of Australia.

"The universal church," said Mr. Fitchett, "has not yet been built on earthly soil. It stands in the realm of faith but not in the realm of history and I doubt if this gathering sees how distant it is."

Rev. Simpson Johnston of London, secretary of the Wesleyan Methodist conference, however, noted encouraging signs.

"The people everywhere are seeking opportunities of working together," he said. He noted a great revival of interest in foreign missions. The scheduled speakers and their topics for today's opening session were:

Rev. T. H. Lewis, president of the Methodist Protestant general conference, "Responsibility of Methodism in world-wide evangelism."

Rev. David Brook, Southport, England, minister of the United Methodist church, "Missions to the non-Christian races."

Bishop Burt of Zurich, Switzerland, "Mission of Methodism to the Latin races."

Rev. Thomas Hocart, "Methodism and France."

Tonight missionary mass meetings will be held.

CONDUCTOR KILLED

He Fell Beneath a Freight Train

HOULTON, Me., Oct. 6.—Conductor John Greany, a bridegroom of a few weeks died at a hospital here from injuries received yesterday by falling beneath his freight train. One leg was cut off and the other was crushed. He was a native of Canterbury, N. J.

If you want help at home or in your business, try The Sun "Want" column.

OPEN MONDAY, FRIDAY AND SATURDAY EVENINGS

46 Stores

CLOTHING ON CREDIT

Your Credit Is No Good Unless You Use It

This matter of personal credit and its use is easily understood. Every one has credit, and its use without abuse is the life of trade. But it is of little value unless you use it. You may think because you are unable to obtain credit of the high priced stores that you have none. This is not so. We have built up the largest business of its kind (46 Stores) by extending you the same privilege of using your credit that is enjoyed by persons of large means.

MEN'S SUITS $7.50 to $28.00
BOYS' SCHOOL SUITS $1.98 to $8.00
YOUTHS' CLOTHING $7.50 to $20.00
MEN'S HATS $2.00—$3.00
MEN'S AND BOYS' SHOES $1.50 to $4.00

WOMEN'S SUITS $12.00 to $40.00
WOMEN'S SKIRTS $1.98 to $18.00
SILK WAISTS $1.00 to $10.00
MILLINERY $2.50 to $20.00
WOMEN'S AND CHILDREN'S SHOES $1.25 to $4.00

HAVE IT CHARGED

HAVE IT CHARGED

GATELY'S

HAVE IT CHARGED

209-211 MIDDLESEX STREET

J. L. CHALIFOUX
49 to 59 CENTRAL ST.

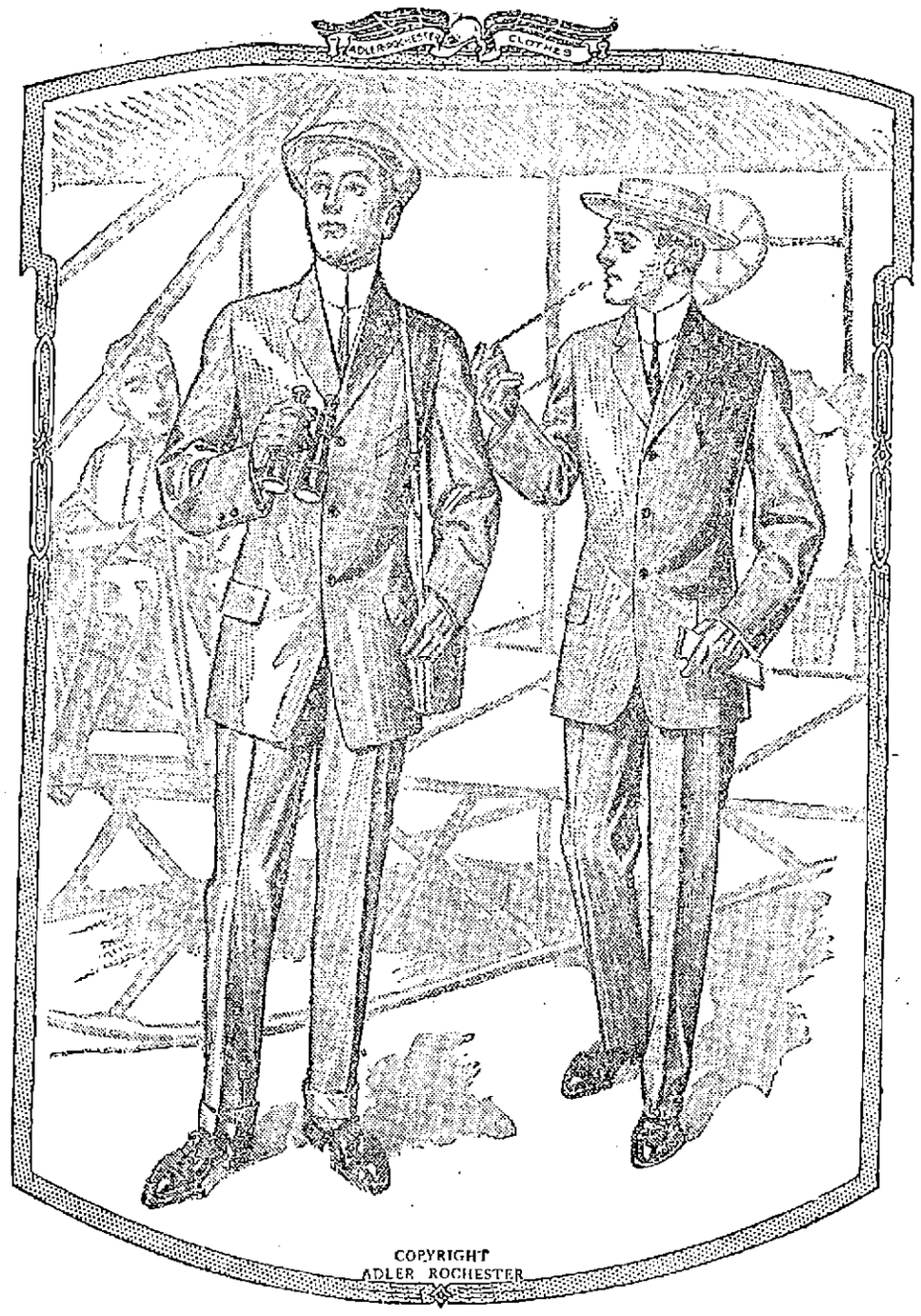

Made Especially For You

When we say that in our stock of Adler-Rochester clothes there are suits and overcoats made especially for you, we mean just that.

These clothes are the product of the finest tailoring institution in the world—an institution where "fit" is a science, and tailoring a fine art.

And among the many models we have, there are some made for exactly your type of man. One try-on will prove that this is the truth about

Adler-Rochester Clothes

You're bound to find thorough satisfaction in this famous make, because—

In each Adler-Rochester garment is combined every late style detail that is in good taste.

Each is scientifically cut, so that the collar fits closely around the neck, the shoulders are shapely, and the lines graceful.

And you couldn't have a wider choice of fashionable colors in good materials than our stock offers.

It will pay you to see the Adler-Rochester mixtures in Browns, Blues and Grays—this season's most favored colorings.

Suits and Overcoats, $18 to $35

Special Sale of Men's Collars

Just received, 1000 dozen Men's Four-Ply Linen Collars. These are all seconds of the famous LION BRAND COLLARS. Sizes 12 to 18. Regular price 15c. Sale price 5c

Main Floor—Furnishing Department

Big Values in Men's Caps

Scotch Tweeds, Checks and Fancy Mixtures, made in the latest English golf style, with and without band. Worth $1. Priced at

65c

Misses' and Children's HIGH CUT SHOES

Two cases of High Cut Shoes, made of gun metal leather with patent leather or gun metal cuff at top. These are well worth $1.25 a pair.

Sizes 9 to 11. 89c

Sizes 11½ to 2. 99c

HELP WANTED

TWO LADY AGENTS WANTED TO sell household article; sells on sight; experience unnecessary. Call 314 Warwick st. Samples free.

TRIMMERS, MAKERS AND APprentices wanted on millinery. Mrs. Flanders, 95 Westford st.

NIGGERHEAD OPERATORS WANTed. L. H. Spaulding Co., Rock st.

FIRST CLASS WASHMAN WANTed, one handy about a small plant; must be sober and industrious. City Steam Laundry, Lawrence, Mass.

FIRST CLASS LINEMEN WANTED. Inquire Bruce-Hibbard Electric Co., Westford. Mr. Farnsworth.

$20 PER 100 FOR NAMES AND addresses; blanks and instructions sent for six 2-cent stamps. Crown Co., Box 632, Manchester, N. H.

10 FELLOWS WANTED TO DIG potatoes. $1.00 first day, $1.25 second day. Fair weather. Cronan, corner Main and Shawsheen sts., Tewksbury.

ASSISTANT CASHIER AND BUNDLE girl wanted. Apply at The Alpha Shoe Store, 88 Merrimack st.

EXPERIENCED SALES WOMAN wanted in fur department. State where last employed, with references and wages expected. Address A., Sun Office.

YOUNG GIRL OR MIDDLE AGED woman wanted to assist with general housework. 240 High st.

MAN WANTED TO RUN A CIRCULar saw; also two coal and wood teamsters. Good pay, steady work. Apply John P. Quinn, Gorham st.

PAINTERS AND PAPER HANGERS wanted at once. Freedman, 127 Howard st.

MAKER WANTED AT ONCE AT New Idea Millinery store, 96 Bridge st.

YOUNG GIRL ABOUT 16 YEARS OF age wanted to assist in the care of children. Can go home evenings if desired. Good wages and good home. Address C. J., Sun Office.

TABLE GIRL WANTED AT ONCE. Apply 78 Appleton st.

AMATEURS WANTED—GOOD OPportunity. Apply Friday evening 7.30. Under new management; Victoria theatre, Lawrence, Mass.

ELASTIC WEB WEAVERS WANTed, must be temporate. Good pay and steady work. Address C. H., Sun Office.

WIDOWER WISHES TO HAVE A French Catholic housekeeper, about 40, single or widow, without children. Call 12 m. or 5 p. m. E. Belanger, 590 Lawrence st.

7000 RAILWAY MAIL, POST OFfice, customs clerks and mail carriers wanted. Lowell examinations coming. Send for free sample questions from previous examinations. Franklin Institute, Dept. 159-J., Rochester, N. Y.

1000 MEN AND WOMEN WANTED—Wages, room, board, railroad ticket furnished by Special Co-operative Propositions, while learning automobiling, barbering, designing, foundry, machinists, nickel plating, polishing, shorthand, telegraphy, upholstering. Hall's Institute, 814 Washington st., Boston, Mass.

OPERATOR ON FULLING OVER machine and one for nigger head machine in lasting room wanted. Apply Lowell Shoe Co., 50 Stackpole st.

ALL ROUND COOK WANTED AT once at the Kirk Boott Chambers, 67 Kirk st., Mrs. Agnes Mahoney.

WANTED FOR U. S. ARMY—ABLEbodied unmarried men, between ages of 18 and 35; citizens of United States, of good character and temperate habits, who can speak, read and write the English language. For information apply to Recruiting Officer, 159 Middlesex st., Lowell, Mass.

KNITTERS

At Once

Shaw Stocking Co.

Help Wanted

Men Knitters and Women Loopers. Apply MIDDLESEX CO., WARREN STREET.

ROOMS PAPERED FOR **$2.00**

We furnish the wall paper and border to match and send first class paper hanger to hang the same for $2 per room. Free samples of wall paper on request. Painting in all its branches and whitewashing.

BAKER THE NEW RACKET

803 Middlesex st. 610 Merrimack St.
Telephone 1072-4

TO LET

LOWER APARTMENT TO LET AT 64 Nichols st. Call at 62 Nichols st.

TWO 5-ROOM TENEMENTS TO LET in block, 240 Fayette st.; front and rear. Rents $9 and $10.

COTTAGE OF 7 ROOMS TO LET AT 41 West Fourth st. Inquire T. Leaver, 50 West st.

UP STAIRS TENEMENT OF NINE rooms to let, with hot water, set tubs, pantry and bath room, at 23 Lombard st. Inquire at the premises.

7-ROOM TENEMENT TO LET, ON Bellevue st. Steam heat, open plumbing, all modern improvements. $21. Apply E. A. Lynde, 297 Appleton st., of telephone 1549-2.

TWO NICE UNFURNISHED ROOMS suitable for light housekeeping, to let; separate meter. Apply 93 Chestnut st., upstairs.

6-ROOM TENEMENT TO LET, NEAR Liberty square. Inquire at 85 Adams street.

6-ROOM TENEMENT NEWLY PApered and painted, to let. Near depot. Rent $10 per month. Apply Eugene G. Russell, 407 Middlesex st.

FURNISHED ROOMS TO LET AT 219 East Merrimack st. Gas, bath, steam heat and telephone. Men preferred.

8-ROOM TENEMENTS TO LET IN Stackpole st., having separate front and rear doors; newly painted and papered and in the best of repair. Apply 147 East Merrimack st., or 5 Dutton st.

TENEMENTS TO LET: 5 ROOMS, bath, pantry and hot water, at 25 Daly st. $12 per month. Inquire Schulz Furniture Co., 332 Middlesex st.

DOWNSTAIRS TENEMENT OF 4 rooms, with gas, to let at 32 Elmwood ave. Your own back door and yard. $2 a week.

5-ROOM TENEMENT TO LET with bath, hot and cold water, pantry, at 11 Floyd st. Inquire at same address.

HOUSE TO RENT AT 31 NICHOLS st. 8 rooms, steam heat, hot and cold water, garage and big barn. Inquire 31 Nichols st.

JOE FLYNN HAS A FEW 4 AND 5 room flats on Elm and Chapel sts. One large tenement of 7 rooms at 43 Prospect st., one 3-room flat at 145 Cushing st., all new, warm for the winter and cheap rent.

FIRST CLASS BOARD AND ROOMS to let; steam heat; most desirable residential district of the city. One minute's walk from Westford st. car line. Inquire Mrs. Nettie Saunders, 68 Gates st. Tel. 2685.

9-ROOM FLAT TO LET—FINELY located, near Wilder street and Normal school; price $25. Inquire 33 Columbus av., or telephone 2375.

8-ROOM TENEMENT TO LET—FIVE minutes' walk from post office, $2.25 per week. T. L. Dickey, Room 13, Central block.

5-ROOM FLAT TO LET—BATH, hard wood floors, hot water, furnace heat, set tubs, place to keep auto; adults only. 95 Myrtle st.

8-ROOM FLAT TO LET—STEAM heat, hot and cold water, set tubs, cemented cellar; large veranda on Walker street off Broadway. Inquire 37 Hildreth Bldg., or Tel. 1888.

VERY NICE AND UP-TO-DATE tenement in Belvidere, to let—Seven rooms, bath and pantry, set tubs, hot and cold water; excellent location. Apply Joseph Donohue, Donovan Bldg., Central st.

LARGE FURNISHED ROOM TO LET, convenient to bath room; with private family, at 19 Fifth st.

GOOD BARN TO LET—1 SINGLE, 1 box stall; good carriage room or autos. M. J. Cahill, 389 High st.

ROOMS TO LET IN THE HARRINGton bldg., 52 Central st. Hard wood floors, steam heat, combination electric and gas lights. Inquire at The Sun Office.

TO LET—432 School street, near Middlesex street, half house, 7 rooms, $2.75.

Clean, Light Tenements

13 Woodbury street, apartment five rooms, $2.75 per week. These tenements a few steps from Franklin school. Apply Martin Robbins & Son, 90 Prescott st.

PEKIN RESTAURANT

Open Daily 11.30 a. m. to 1 a. m. (Sundays included)

CHINESE AND AMERICAN SERVICE
Private Parties Accommodated at Short notice. Chop Suey put up to take out.
29 CENTRAL ST., CORNER MIDDLE ST., LOWELL. Telephone 1055

Dwyer & Co.

PAINTERS, DECORATORS AND PAPER HANGERS

Estimates on all kinds of jobs, large or small, at 47 Andover street.

THE SUN'S DAILY PICTURE PUZZLE

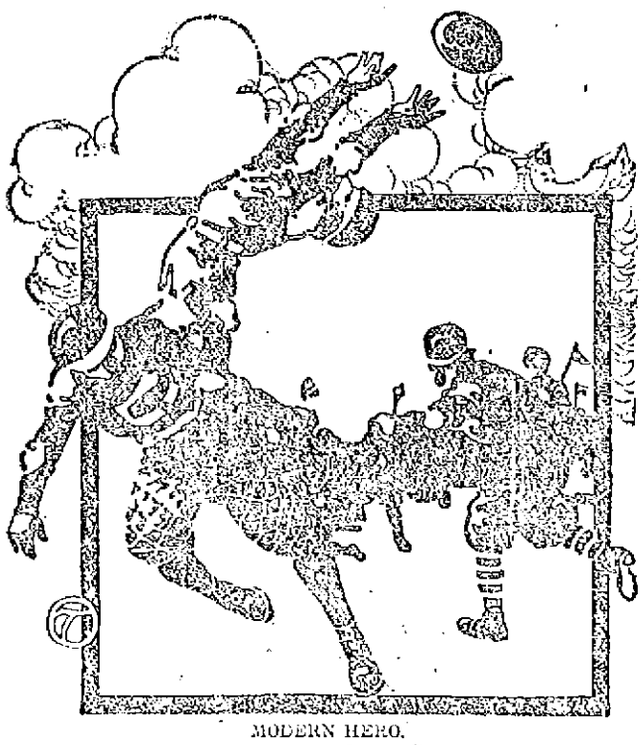

MODERN HERO.

No more the war alarms ring out
And call our youth to fight
For country and a lot of things
In which the kings delight.
But, oh, these piping times are not
As peaceful as they seem;
Young men of spirit now enlist
In some crack football team.

In war the man behind the gun
Lies low and tries to kill
The enemy four miles away,
In camp behind a hill;
Should football players ever try
The safe, long range attack
The audience would rise and yell
To have their money back.

Find another player.

ANSWER TO YESTERDAY'S PUZZLE.

Left side down in hat.

A LITTLE NONSENSE

AN APT DESCRIPTION.

"Ever see a mermaid, Peter?"
"Yaas."
"What did she look like?"
"Oh! I d'no—rather like a lady cut decollety, with a bobbie shirt around her propeller."

HIS IDEA.

"Hard luck again."
"Why so?"
"Just got hit with a horse and cart; when it might have been an automobile."

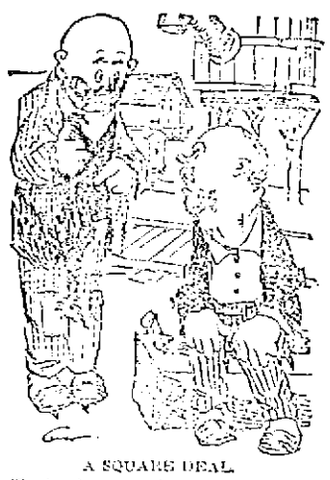

A SQUARE DEAL.

"Looky here, we has got ter decide dis chicken fair."
"Dat's right, pard. Now, I ain't had nuthin' ter eat fer t'ree days, an' youse ain't had no sleep fer t'ree nights, so I'll take de pullet for me breakfus', an' youse take de feathers, spread 'em on dat ole plank, an perceed tew injoy yerself."

ECONOMY.

"Say, you are the man who struck me for a dime three days ago!"
"Yes, sir; but to do me best, I can't keep me expenses lower than 3 1-3 cents a day."

SOMETHING WARM.

"I can't go another step, marm, without something warm on me stummick. Ain't youse get er cup o' hot coffee or something?"
"I have the very thing you need! Wait and I will prepare a mustard plaster for you, my poor man!"

TERRIBLE.

"How'd you like to be a fireman? They has a snap!"
"Yes; but not for mine. I saw a fireman git soaked wid water wunst."

REAL ESTATE FOR SALE

COTTAGE HOUSE NEAR NEW Shedd park for sale; 5 rooms and bath; 3 hen houses, 1 work house and 7800 feet of land. Apply at 27 Dayton st.

TWO COTTAGES FOR SALE, $1400. New 7-room cottage, bath, $1700. New 2 tenement, easy terms. 5-room cottage and store, $950. Barber shop and pool room, $350. Meat and grocery store, $350. Well stocked grocery at inventory. For real estate and business chances see F. L. Vance, 88 Third st., Centralville.

FOR SALE

In village and railroad centre, restaurant and boarding-lodging house of 10 rooms. Doing a fine business. If you want a place to make money this is your chance. Must be sold on account of sickness. Price, very low, half down.

G. L. HUBBARD
Tel. 2163. 301 Wyman's Exchange

W. E. DODGE

GOOD 7-ROOM COTTAGE ON LAMB st., for sale; 6000 square feet land. A good home on quiet street, near electrics for only $1400. 1 to 2 acres good land with 7-room house and barn in good condition, 1½ miles from Merrimack sq., near electrics. A good trade at $2200. For bargains see W. E. Dodge, 23 Central st.

Frank B. Murphy

INSURANCE and REAL ESTATE

58 CENTRAL STREET, ROOM 34

FREE TO THE SICK

It matters not the name of the disease you are suffering with, how many Physicians you have taken treatment with, do not be discouraged. DR. TEMPLE'S TREATMENT WILL CURE YOU.

All Blood, Nerve and Rectal Diseases, Acute and Chronic Blood Diseases of Men and Women, Hydrocele, Varicocele, Stricture, Prostatitis, Piles, Fistula, Fissures, Ulcers and all Rectal Diseases Without the Use of the Knife. Diseases of the Stomach, Liver, Kidneys, Bladder, Bowels, Rectum. Diseases of the Eye, Ear, Nose, Throat.

Terms are always made to suit the convenience of anyone applying for treatment, and very reasonable charges. Do not treat elsewhere until you have investigated methods and terms. Office, 97 Central street, Mansur Block, Wednesdays, 2 to 4; 7 to 8.

Sundays, 10 to 12. Other days by appointment only.

Consultation, Examination, Advice FREE.

F. W. Cragin & Co.

MANUFACTURERS OF
Cabinet Work of All Kinds to Order
Stores and offices fitted up. Wood turning, jobbing and repairing. Old furniture repaired and finished, new furniture made to order.
40 Fletcher Street Telephone
LOWELL, MASS.

OFFICES

FOR RENT

Splendid modern offices in the NEW HARRINGTON BUILDING, 52 Central street. Hardwood floors, steam heat, combination electric and gas lights. Inquire at THE SUN OFFICE.

SPECIAL NOTICES

MRS. M. J. MOORE HAS REMOVED her dressmaking rooms from 21 Sixth st. to 122 First st.

OF ALL THE GREAT BARGAINS in upright pianos ever offered, W. F. Trumbell has the greatest for this week. It is an opportunity of a lifetime. 101 Westford st.

SAFETY RAZOR BLADES RIsharpened cut better than new. 2½c each, at Carter & Sherburne's drug store.

BENT'S NO. 1 KILLS LICE ON children. Excellent for browntail moth itching, ivy poison, hives, mange, salt rheum, falling hair. 25 cents at Falls & Burkinshaw's.

LIMBURG CO., CHIMNEY EXPERTS Chimneys swept and repaired. Residence 1128 Bridge st. Tel. 945.

THE SUN IN BOSTON—THE SUN IS on sale every day at both news stands of the Union station in Boston. Don't forget this when taking your train for Lowell.

If you want help at home or in your business, try The Sun "Want" column.

WANTED

SECOND HAND FURNITURE wanted. Parlor stoves and ranges. Roll top desks, carpets, dishes, etc. Highest prices paid. Drop postal or call. G. S. Edwards, 37 Branch st.

A YOUNG GREEK, 18 YEARS OF age, wishes to board and room in a private English family. Address Nickles Ellopoulos, 22 Rockdale ave., city.

SITUATIONS WANTED

MIDDLE AGED, RESPECTABLE woman wants washing to do or will take care of children. Inquire 113 Adams st.

Taylor Roofing Co

Warrant all their work. Call them up. Residence 140 Humphrey street. Tel. 900-1.

WE CARRY A COMPLETE LINE OF

Household Furnishings

AT LOWEST PRICES, AND ARE SOLE AGENTS IN LOWELL FOR THE CELEBRATED

Crescent Range

PETER DAVEY 134 MARKET STREET

Telephone Connection 70-2

Furniture Dealer Undertaker
Funeral Director

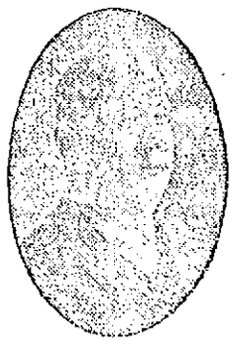

SOCIAL TEN CIGAR

Is a leader and is so acknowledged by all smokers

R. H. HARKINS, Manufacturer
912 Gorham Street
LOWELL, MASS.

ALL THE BEST GRADES
OF
ANTHRACITE and BITUMINOUS **COAL**

CAN BE HAD AT

E. A. WILSON & CO.

4 MERRIMACK SQUARE. 700 BROADWAY. 15 TANNER STREET

MISCELLANEOUS

NO ONE IN NEW ENGLAND HAS such great bargains in high grade upright pianos as W. F. Trumbell, 101 Westford st. Rock bottom prices, no certificates or any other forms of deception are necessary.

BADGES MADE TO ORDER; names typed and engraved; clippers sharpened at Harry Gonzales, 125 Gorham st. Tel. 272-2.

SAFETY RAZOR BLADES OF ALL kinds sharpened, Gillette's a specialty; 25c each. Harry Gonzales, The Cutler, 125 Gorham st. Tel. 272-2.

DRINK GLORIA FOR HEALTH. Sold everywhere.

LOST AND FOUND

LADY'S GOLD WATCH LOST Tuesday, about noon, between A. G. Pollard's and Y. W. C. A. on John st. Reward if returned to Y. W. C. A.

GOLD BRACELET WITH INITIALS J. B. N., lost between School st. and Merrimack st. Return to 9 Shedd terrace, Tewksbury, and receive reward.

POCKETBOOK CONTAINING SUM of money, found in School st., Oct. 5th. Owner can have by proving property and paying for this adv., at 54 Fuller street.

GOLD LOCKET AND CHAIN LOST either on Broadway, Pawtucket, Central or Merrimack sts. Finder please return to 16 Claire st. and receive reward.

WATCH CHARM INSCRIBED T. J. T., lost Sunday, either at Nabnasset pond or in Lowell. Return to Sun Office and receive reward.

FUR LINED GLOVE

Lost, Friday, Sept. 29. Finder please leave it at office of Lowell Commercial College. Reward.

STOVE REPAIRS

STOVE REPAIRS—WE CARRY IN stock and furnish linings, grates, covers, centers, water fronts, etc., for all kinds of stoves and ranges. Work done at lowest prices. Bring size and name of stove or telephone 1977-1. Quinn Furniture Co., 160 Middlesex st.

KEEP THIS AD.

IT'S WORTH $1

Any new patient presenting this ad. will receive $1 worth of work to demonstrate that you may have teeth filled, crowned or extracted without the least pain. This places you under no obligation to have more than the dollar's worth of work.

Painless Extraction Free

FULL SET TEETH $3 and $5

Dr. King's invention, the "NATURAL GUM," is acknowledged to be a wonderful improvement over the old artificial gum. By using Dr. King's "Natural Gum," a set of teeth can be made that will absolutely defy detection. Come here in the morning and have us extract your old teeth FREE and go home at night with a new set, that fits your mouth perfectly.

GOLD FILLING, $1.00
SILVER FILLING, 50c
Free Examination and Estimates
$3 Best Bridge Work $5
Pure Gold Crowns

HOURS—9 a. m. to 8 p. m. Sundays 10 to 2. FRENCH SPOKEN. LADY ATTENDANT.

KING DENTAL PARLORS

65 MERRIMACK STREET
Over Hull & Lyon's
Tel. 1374-2—Lowell

W. A. LEW

Steam dyeing and cleaning of ladies' and gents' wearing apparel. 30 years' experience at this work. 49 John st.

STORAGE FOR FURNITURE
Separate rooms $1 per month for regular $2 two-horse load. The driest and cleanest place for storage in Lowell. Telephone connection. O. F. Prentiss, 356 Bridge st.

MONUMENTS AND MEMORIALS of all descriptions in granite, marble and bronze. Our manufacturing plant has the most modern power equipment and every labor saving device.

GUMB BROS.
Cor. Gorham and Anderson Sts.
Near Edson Cemetery
Telephone 1617.

THE SUN
Is On Sale
At Both News Stands
In the Union Station
BOSTON

GOTHAM WINDOW CLEANER CO.

Autos, foredoor cars, $3 month, 4 times a month; 4 passenger car, $2 month; all small windows, 10c; large windows, 8x8, 15c; brass cleaned by the week; floors cleaned and oiled. 11 Woodbury st.

J. H. ROGERS, Optician

EYES EXAMINED
7 Merrimack st., over Transfer station. Glasses made and repaired. All work guaranteed. Lowest prices.

If you want help at home or in your business, try The Sun "Want" column.

FOR SALE

FIVE PASSENGER FORD AUTOmobile, 1911 model, for sale; as 7 drives 2000 miles. Reasonable. Address Miss Louise Langdon, Hathaway Theatre, Lowell, Mass.

LODGING HOUSE 10 ROOMS AND bath room, for sale. Inquire 61 Tyler st.

5 PIECE PARLOR SET FOR SALE; silk damask, cost $60, will sell for $35 cash. Call after 6 p. m. or Sat. p. m. C. H. Jones, Grant st., Branch, Mass.

VARIETY AND CONFECTIONERY store for sale at 557 Lawrence st.

TWO FIRST CLASS FURNACES for sale; been used but a few months. P. J. Green, 72 Middlesex st. Tel. 192-1.

FRUIT AND CONFECTIONERY store for sale. Well stocked; doing good business; will sell cheap. Inquire at 512 Middlesex st.

13-ROOM BOARDING HOUSE FOR sale. Party wants to leave the city. Terms cash. Will sell for $800. Apply at 244 Appleton st.

BLACK HORSE WEIGHING 1100 lbs. for sale. Good as a working or driving horse. Apply at 28 Middlesex place.

60 LAYING HENS AND SEVENTY chickens for sale. Inquire of Peter Bennett, 62 Stratham st.

STOCK OF A GOOD VARIETY store for sale at a low price. Address J. B., Sun Office.

35 ONE-YEAR-OLD LAYING HENS and 100 chickens for sale; from 2 to 4 pounds; sold cheap if sold at once. Inquire at Sun office.

WINTON TOURING CAR TAKEN IN trade, in extra good shape; must be seen to be appreciated; will be pleased to give a demonstration; will sell very cheap. P. A. MacKenzie's Wagon Works, 532 Broadway.

BOARDING HOUSE FOR SALE AT 25 John st.

ONE OF THE BEST MARKETS IN Lowell for sale. Established 25 years ago. Good stand. Address B. D. C., Sun Office.

HORSES FOR SALE, FROM 800 TO 1400 pounds. A. B. Humphrey, 557 Gorham st. Tel. 519-1.

MONEY TO LOAN

MONEY FOR SALARIED PEOPLE—Women keeping house and others, advanced them without security, easy payments, cheapest rates, don't worry or annoy friends about money. Keep your credit good by paying as you agree. I will furnish you money to do it. D. H. Tolman, Room 403, 45 Merrimack st.

THIS MEANS YOU

Every working man and woman. Loans made while you wait.

NO DELAY, NO CHARGE FOR APPLICATION

$5.00 Up
ANY AMOUNT

The size of your salary or wages has no honest working person from getting money on credit here. We loan to all.

Lowell Loan Co.

If a borrower elsewhere bring in a receipt. A home company for home borrowers. Open 8 a. m. to 6 p. m. Monday and Saturday until 9 p. m.

22 CENTRAL STREET
Fourth Floor

NOTES FOR

LOANS

OF

$10 and Upwards

ENDORSED

We will not lend you money, but will make it possible for you to borrow money by endorsing your note.

OUR PLAN

Ask us what you want to know. Convince us of your ability and honest intention to live up to your agreement, and we will satisfy you that you will be given a square deal under all conditions.

That's all there is to it. No fuss, annoyance, red tape or delay. Just plain, everyday honesty from you and to you. Satisfaction on both sides and a pleasant and perfectly understood agreement.

Call, 'Phone or Write Us.

American Credit Co

45 MERRIMACK STREET

Housekeepers

WHO DESIRE A LITTLE EXTRA

MONEY

If you place your order with us, we will negotiate a loan for you if possible. Positively no publicity. Charges moderate. Courteous employes. Private rooms for free consultations. If you cannot call, we will send an agent.

HOUSEHOLD GUARANTEE CO.

BROKERS

Wyman's Exchange, corner Merrimack and Central Sts., Fifth Floor. Take Elevator. Rooms 503 and 505. Tel. 2974

Don't Forget

DANCING EVERY SATURDAY NIGHT AT

MERRIMACK HALL

Best Floor—Latest Music.

Miner's Orchestra

ADMISSION.....Gents 25c; Ladies 15c

TRAINS TO AND FROM BOSTON

SOUTHERN DIV.

To Boston. Lve.	To Boston. Arr.	From Boston. Lve.	From Boston. Arr.
5.45	6.52	6.14	7.12
6.25	7.41	7.24	8.21
6.43	7.30	7.28	8.43
15.49	7.53	15.21	8.07
7.00	8.00	8.30	9.37
7.21	8.05	10.00	10.56
67.21	8.47	11.51	12.07
7.58	8.35	12.30	1.07
8.50	9.38	1.00	1.37
15.13	10.25	2.00	2.54
9.45	10.28	3.00	3.27
10.02	11.12	13.51	5.02
10.45	11.39	4.00	4.37
12.13	1.00	64.14	5.32
1.47	2.25	5.00	5.51
3.34	4.27	55.21	6.59
3.57	4.43	6.27	6.38
4.52	6.27	65.51	7.59
5.08	6.23	66.14	7.32
12.11	7.34	7.30	8.05
6.17	7.00	8.20	9.06
7.21	8.00	10.30	11.35
9.46	10.30	11.17	12.15

WESTERN DIV.

To Boston. Lve.	To Boston. Arr.	From Boston. Lve.	From Boston. Arr.
6.45	7.55	26.45	8.30
8.43	9.10	9.24	10.11
10.10	11.10	10.53	11.51
10.55	12.05	11.50	12.53
12.02	1.10	2.14	3.10
21.30	2.36	3.55	4.45
3.17	6.25	5.14	6.10
7.00	8.00	6.03	7.04
10.03	11.12	6.35	7.18
		9.50	10.28

SUNDAY TRAINS

WESTERN DIVISION

8.00	9.00	8.30	9.05
12.10	1.15	12.00	1.00
3.00	5.03	3.11	5.20
7.45	7.00	8.23	4.11
8.50	10.02	5.23	6.45
		6.50	9.42

SUNDAY TRAINS

SOUTHERN DIVISION

6.45	7.30	8.00	10.00
7.21	8.05	10.00	10.30
7.55	8.30	11.30	12.07
8.48	9.40	1.00	1.52
9.20	10.12	5.00	6.02
10.23	11.24	7.30	8.02
2.03	2.45	8.30	9.08
5.10	6.00	9.00	10.02
6.25	7.05	10.14	10.52
7.21	8.00	10.29	11.35
9.46	10.30		

References

x Runs to Lowell Saturdays only.
a Via Lawrence Junction.
b Via Bedford.
c Via Salem Jct.
z Via Wilmington Junction.

LOCAL NEWS

Political printing at Tobin's.

Try Lawler's for Printing, 20 Prescott.

Head & Shaw, Milliners, 35 John St.

Mr. Joseph Melancon of Moody street returned this morning from a pleasant trip to Canada.

Mr. John F. Saunders, the well known provision dealer, is rejoicing over the birth of a daughter.

Money deposited this week in the Lowell Five Cent Savings Bank begins to draw interest Saturday, Oct. 7.

Mrs. Brown and daughter, Lillian of Crowley street are visiting Mrs. Wildman of New York, formerly Miss Mary Brown of Lowell.

Miss Theresa Ready of North Chelmsford is staying in New York for the next two weeks, when she will visit her brother, Daniel E., formerly of Lowell.

Bertram F. Allen, formerly of Lowell now living in Waltham, recently returned from a pleasant 8000 mile trip through the United States, visiting relatives in Minneapolis and California. Altogether passing through 30 states, also parts of Mexico and Canada.

The beautiful residence of William S. Grady, situated at the corner of High and Rogers streets, was struck off to the highest bidder yesterday afternoon by Auctioneer Charles H. Hanson. The property was purchased by Andrew F. Roach for the sum of $5450.

The benefit for "Jockey" Brady which was to have been held tonight has been postponed for one week owing to the fact that the state inspector in viewing the hall found that one of the exits was not large enough to accommodate people in case of a fire. Changes will be made during the week.

OFFICIAL ENTERTAINED

NEWPORT, R. I., Oct. 6.—The officers of the Newport naval establishment entertained a distinguished guest today in the person of Vice-Admiral Goni of the Chilean navy. He was accompanied from Washington by Lieut. Commander White, who has been detailed by the navy department as his guide. Vice-Admiral Goni was received with full naval honors by Rear-Admiral Raymond Perry Rodgers, commandant of the yard. After visiting the naval war college the guest was taken to the torpedo station on Goat Island, where he appeared greatly interested in the manufacture of the high power explosives.

PROPOSED MERGER ABANDONED

BOSTON, Oct. 6.—The abandonment of the proposed merger of the Calumet & Hecla Mining Co. with nine subsidiary companies was officially announced just before the close of the local copper market today.

The reasons assigned for the action by the directors is the uncertainty as to what final decision will be rendered on various suits pending in respect to the merger.

CAPT. COOK RESIGNS

WASHINGTON, Oct. 6. The resignation of Captain Frank Cook, recently courtmartialed at San Francisco for conduct unbecoming an officer, has been accepted by the president, it was announced at the war department today. The finding of the court martial were not made public. Acceptance of the resignation, it is believed, will end the case. Captain Cook is a native of Rhode Island. He was shot last spring by a watchman with whom Cook quarrelled on the wharf in San Francisco.

TEACHERS' DIRECTORY

DANCING

Mrs. Emma A. Wells' Academy

158 MERRIMACK STREET

Open daily, afternoon and evening. Children and adult classes. Private lessons. Private classes accommodated. All dances taught.

LIVELY DISCUSSION

Continued

that an issue of bonds or preferred shares is not to the advantage of the shareholders.

We realize fully that in the condition the company finds itself, more capital is absolutely necessary and that it is in the interest of every stockholder, large or small, to assist the directors as to refinancing the company and to place it once more upon its feet.

In recommending the 50 per cent. reduction rather than the 2-3 reduction with issuance of 2700 new shares we do so believing that in this way the hearty cooperation of all the stockholders will be obtained and the affairs of the concern placed on a satisfactory business basis.

Signed by

Wm. D. Brown,
O. P. Hussey,
A. G. Walsh.

Mr. Dunbar Explains

Frank E. Dunbar said that the unfortunate condition of affairs in which the company found itself was due to hard times in the textile business and high cost of raw material. He said that the goods produced by the Shaw Stocking company were of a serviceable character, while very thin stockings of different shades are being worn by men and women at the present time. He said that the company stuck to its old goods believing that the other was but a passing fad, but instead of that it seems to be something permanent and has resulted in reduced sales on the part of the Shaw Stocking company. He spoke about the company getting out of the hands of the jobbers and going directly to the public to establish the value of its trade mark. He said, however, that untoward conditions all combined to pile up disaster for the company and affected the ability of the company to borrow money.

The company, he said, had borrowed substantially $500,000. The banks demand that they should see a statement of the company's condition and observing the condition the banks demanded the payment of all notes according as they matured. He said there was a lively scramble on the part of the management to meet the demands. To avoid ruin, he said, some of the stockholders took notes that the banks refused to carry. Meetings of the directors, protracted in length and numerous, were held during the summer, to see how conditions should be met. The question of bonds, preferred stock, etc., were gone through with. There was danger of the preferred stock disabling the value of the present stock and it was finally decided to issue stock of the same standing as stock unistanding and adopting the scaling down process. The directors talked with bankers and others and tried hard to get at a solution to the problem. He said it was useless for the company to go to the public with the announcement it needed new money, while notes were maturing. It would be fatal, he said, to make that announcement.

He said that the people who have underwritten the stock have done so without hope or expectation of reward and it is their desire that every stockholder should act in unison with them. He said it was obvious that every stockholder would hold the same relative interest and continue the same proportionate investment. "We should meet this situation as one family," said Mr. Dunbar. He said it was fatal to discuss any plan other than that recommended by the directors. He said that some stockholders might feel that they could not afford or could not get the money to meet new conditions, but he said that any stockholder could get money. The stockholder who has six shares will be reduced to two shares and will be entitled to subscribe for three, making five shares under the new order of things, but in order to land the five shares he will have to ante up $300.

One man wanted to know if the plant was running at a loss or making money and Mr. Dutcher said that for 24 months ending last June the company had lost $70,000 but that conditions had improved since that time.

Minor Stockholders

F. E. Appleton said he was a minor stockholder. He did not favor the plan of the directors and did not believe it was necessary to reduce the par value of the stock below 50. Referring to what Mr. Dunbar had said about preferred stock, Mr. Appleton said that the Merrimack Manufacturing company issued preferred stock at one time and not so very long ago. He said it drove the common stock down but the common came back to 60 and the Merrimack had paid dividends on both common and preferred.

He expressed the belief that the Merrimack common would go back eventually to par. "If you wipe us down to one-third or one-half," he said, "we will never come back."

Favored Sale or Liquidation

One of the stockholders, a Mr. Young, said he would prefer liquidation or the sale of the plant to the acceptance of either the recommendation of the directors or investigating committee. He said that we are facing 15 months more of tariff agitation. He said that even President Taft acknowledged present conditions to be rather uncertain and Mr. Young said he couldn't see any particular evidence of coming prosperity. He objected to Mr. Dunbar's use of the word "additional" as applied to stock. "The fact of the matter is, he said, "we are shy $270,000 and we will have to make it up and instead of referring to it as additional stock it should be referred to as old stock minus the money we take from our pockets to buy new stock. It isn't a good business movement. I would prefer liquidation, sale or auction."

"It is up to the management to tell the stockholders why a large sum of money was invested in a boarding house that was never used. The management should be censured for building that house. If there are others here who feel as I feel about this matter I would like to meet them either here or outside so that we may get together and act as a unit in the matter. I suppose that's what the directors did. They had all summer to think it over and we had only 48 hours."

Ola P. Hussey, a member of the committee on investigation, expressed the utmost confidence in the company's management and he felt that if the recommendations of the committee were followed out that the company would pull over the hard places and find itself, within a comparatively short space of time, on good sledding.

Management Too Inflexible

William N. Gaskill, a former salesman for the Shaw Stocking company, didn't induce matters the least little bit. He said he had resigned his position as salesman because he could not make good on one line only. He said that the company's line was not comprehensive enough in its scope; that it should meet with public demand and make different kinds of stockings instead of sticking to a particular kind. Instead of having but one course, he said, the company should go from soup to nuts. "There is no limit," he said, "to the work that this company can do. A man said to me that this company had the jobbing trade of New York; I titled up and that it was a blind I shave to lose it. I agreed with him.

"I was the exponent of the jobbing end of the business and I have a criticism to make. I want to say to the management that their stuff isn't right."

"If they will go ahead with flexibility enough to get out a comprehensive line of stuff they can sell a whole lot of goods and get a whole lot of money. I've gone to dealers and they have asked this question: "Where is your fine stuff?" I didn't have any fine stuff but the other fellow had and that settled it. You are making desirable goods but you must make a variety of goods.

"The present condition is not sufficient cause for alarm. I went to some of the leading brokerage concerns in Boston yesterday and told my story. They knew all about the Shaw Stocking company. I asked them if they thought it would be wise for me to borrow money enough to stay in and they told me I would be a blind fool if I didn't."

Some questions were asked, a little sarcasm was indulged in and the recommendation of the directors as herein outlined was adopted.

FOR SALE

One flight spiral stairs, iron; one vault door, combination lock, with vestibule. Second hand lumber, doors and sash.

Inquire of the supt. of construction.

BRADLEY BUILDING

CENTRAL STREET

JOHN M. FARRELL, Real Estate and Personal Property Auctioneer

162 MARKET STREET, LOWELL, MASS.

Saturday, Oct. 14, 1911, at 1.30 P. M.

AT THE LATE MARY A. FINNERTY FARM, ANDOVER STREET, NO. TEWKSBURY, MASS., JUST AT THE TOP OF THE HILL FROM THE END OF ANDOVER STREET ELECTRIC CAR LINE, FORMERLY THE MANLEY FARM.

To settle the estate of the late Mary A. Finnerty I shall sell at public auction all the personal property consisting in part of: 7 tons of hay, 1 ton of Beaver brand Canada ashes 50 new apple barrels (double heads), 1 barrel of Jarves' tree spray compound, spray pump and 50 feet of hose, 1 two-seated Democrat wagon, farm wagon, 2 one-horse sleds, lot second hand lumber, 5 cords pine trash wood, 1 ensilage cutter, Fairbanks platform scales, ladder, lot small tools, one-horse mowing machine, horse hay rake, tedder, cultivator, harrows, plows, grindstone, lot sash for cold frames, 5 portable hen houses, 3-10x12, 1-12x16, 1-8x14, that can be moved very easily; one Model breeder, cutaway harrow, etc.; 5 barrels cider one year old, 2 barrels cider vinegar, press and mill, ½ acre of yellow corn, all shocked; 3 bushels of spring rye seed, 200 barrels of Marrow and Bay State squash, 50 barrels of Sugar pumpkins, 1 extra fine bay mare that is a good general service horse and will suit anyone wanting a horse, weighs about 1150 lbs., sound and fearless; express harness, light harness.

The household furniture consists of handsome parlor suit, 5 pieces, new; extra chairs and rockers, pictures, rugs, straw matting, oak dining-room table and chairs, iron beds, bureau, cts, 2 kitchen ranges, Magee and Glendale, with water fronts; parlor stove, kitchen furnishings, dishes, Singer sewing machine, etc.

While this space will not allow mentioning everything, you will find a great many articles that you will be interested in. Terms of sale: Cash.

Per order MARTIN FINNERTY.

EXCUSE ME!

C. F. KEYES, Auctioneer

Office, Old Boston & Maine Depot. Storehouse and Commission Rooms, Green Street. Telephone 1485.

Tomorrow Afternoon, Oct. 7, at 3 O'Clock

A COTTAGE HOUSE AND ABOUT 1095 SQUARE FEET OF LAND AT 9 KIMBALL AVENUE

On the premises, regardless of any condition of the weather, I shall offer for absolute sale the above cottage and about 1095 square feet of land. The house consists of six rooms, three on the first floor and three on the second, and is in good condition. It is occupied by a first class tenant, paying $12 a month. Now then, here is an opportunity for some one to purchase a nice little home, and for the speculator there is no better investment than a nice little cottage. The property is located on the northerly side of Kimball avenue and Kimball avenue is located between Smith and Queen streets. It is a good healthful location, and one where tenements always rent well.

$150 to be paid to the auctioneer as soon as struck off.

C. F. KEYES in Charge.

Tomorrow Afternoon, Oct. 7, at 3.45 O'Clock

A COTTAGE HOUSE AND ABOUT 3950 SQUARE FEET OF LAND AT 66 WILDER STREET, CORNER SWAN AVENUE

I am about to take up residence in another city, and for this reason I have placed my home in the hands of the auctioneer to be disposed of on Saturday, Oct. 7th, regardless of any condition of the weather. The house is two-story, consisting of eight rooms, bath, pantry and back hallway. On the first floor is a parlor, sitting-room, dining-room, kitchen, bathroom and pantry. On the second floor are four large, airy and well lighted chambers, and excellent closet room with each. The house is lighted by gas throughout. It has a good, dry cellar, large piazza and the house is in splendid repair inside and out. There is a good sized shed in the rear that could be easily fixed over for an automobile house. The lot, being a corner one, has a large frontage on Wilder street and Swan avenue. It is high and dry, has concrete walks, yard all sodded and all fenced in. The location is one of the best. It is within a few minutes' walk of the Normal school and within five minutes' walk of several industries located in this end of the city. Remember the day and the hour, as the sale will be absolute.

C. F. KEYES in Charge.

ARE YOU GOING TO THE

Evening Drawing Schools?

If you are get your

DRAWING AND DRAFTING MATERIALS

—FROM—

WILLIAM E. WESTALL

208 CENTRAL ST. | Special Reduced Prices. Materials for Every Class.

D. E. HOGAN, Auctioneer

Office of Collins & Hogan, Mansur Bldg. Telephone 2245.

ADMINISTRATOR'S SALE OF TWO 2½-STORY BUILDINGS OF MARY CROSS, 42 AND 44 SUMMER STREET, SATURDAY, OCTOBER 7, AT 3 P. M.

By virtue of a license issued by the Probate Court for Middlesex County to me as the administrator of the estate of Mary A. Cross, late of Lowell, in said county, deceased, I shall sell at public auction all the land with the buildings thereon and upon the premises numbered 42 and 44 Summer street, and in the rear thereof, in said Lowell, on Saturday, the 7th day of October, A. D. 1911, at 3 o'clock in the afternoon.

The property consists of two 2½-story buildings, containing 3519 square feet of land more or less and connected with water, sewer and gas. The front building has a store with three rooms and an up-stairs tenement of seven rooms. The building in the rear has three tenements, two of four rooms each and one of three rooms.

This property is situated between Gorham and South streets on the southerly side of Summer street. This is a very desirable location for a home or for investment. The premises will and must be sold to the highest bidder without limit or reserve in order to settle the estate.

Terms: $300 must be paid to the auctioneer as soon as the property is struck off; other terms and conditions will be made known at the time and place of sale, or may be learned at the office of the administrator, Rooms A and B, Howe Building, Merrimack Square.

JOHN W. McEVOY,
Administrator of the Estate of Mary Cross.

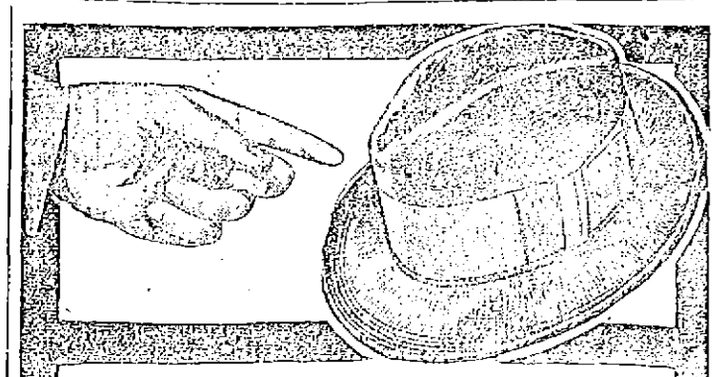

HERE IT IS

"The Austrian Fuzzy Boy"

The new rough finished felt that everybody is looking for. Just the right shape in the new fall colors

$1.50, $2.00, $3.00

Smooth finish at the same prices for those who want them.

Fall Derbies Black and brown, men's and young men's shapes, all grades,

$1.00 up to $5.00

TALBOT'S

LOWELL'S HAT CORNER

American House Block, Central Street.

CATHOLIC FORESTERS

A well attended meeting of Court St. Paul, C. O. F., was held last night at the C. M. A. C. hall in Pawtucket street. Considerable business was transacted, and the main feature of the evening was a long report of the last national convention of the order held last June at Cleveland, Ohio, submitted by Dr. Adelard Peyette, who was the Massachusetts delegate at this convention.

The doctor spoke at length on the doings of the convention and went into every detail of the work. His remarks were well appreciated and when he finished he was extended a vote of thanks.

The members of the court also completed arrangements last night for the coming fete at Haverhill, which will be given in honor of the vice high chief ranger of the order, Mr. Simeon Viger of Lawrence. This event will be held on next Wednesday, Oct. 11, and the members of Court St. Paul will attend in a body, leaving Merrimack square at 5.20 o'clock, to return on the 10 o'clock train.

WHEN NEIGHBORS MEET

In his student days my husband was right tackle on the college football team. He was always in good condition then. But now, if he plays a game of golf occasionally, he is lame and sore afterwards.

Of course his office work, like my own husband's, is such as to keep him from getting the regular exercises he took in his youth.

I have discovered what a good thing it is to have a bottle of Coburn's Witch Hazel in the house. I 'phoned C. B. Coburn Co. to send some today. Mrs. Athel Leet says: "After strenuous exercise, a Witch Hazel rub is the proper thing," and I believe her.

I know that it is made from fresh green twigs, and is triple distilled. Coburn's Witch Hazel invigorates the muscles. My husband always uses it after shaving. It is only 15c a pint.

Money Savers

FOR YOU AT THE

Merrimack Clothing Co.

SEASONABLE AND ATTRACTIVE

We will put on sale Friday 180 Men's Strictly All Wool Suits, worth $15, $18 and $20, at one price,

$12.50

The models, patterns and fabrics are all new, and we are safe in saying that this is the greatest suit value in New England today.

Will you buy a Top Coat at less than half price? We have 38 Men's Top Coats in two shades, gray and olive, new Fall Styles, that were made to sell for $15.00. If you can use one, take your choice today at

$8.50

12 Dozen Men's All Wool Sweaters, blue, gray and red, worth $1.50 and $2.00, while they last

69c

Think of it! 69c for a Man's Sweater. Doesn't pay for the yarn used.

Don't forget we are selling "Red Seal" Collars today, 7c, 4 for 25c.

Merrimack Clothing Co.

OPP. CITY HALL

THE WEATHER

Fair tonight; Saturday probably rain; warmer tonight and Saturday. Moderate easterly winds.

THE LOWELL SUN

7 O'CLOCK

ESTABLISHED 1878 | LOWELL, MASS., FRIDAY OCTOBER 6 1911 | 20 PAGES 1 CENT

TAFT SCORES CRITICS OF COURT

THE COURT CRITICS

Were Bitterly Assailed by President Taft Today

POCATELLO, Idaho, Oct. 6.—In a speech before the chamber of commerce today President Taft bitterly assailed the critics of the United States supreme court and asserted his views as to the relations of government to business.

"I love judges and I love courts," said the president. "They are my ideals on earth that typify what we shall meet afterward in heaven under a just God. And when a court is doing its duty, when it is trying to interpret the law as it ought to be, to have it condemned and attacked and its motive questioned for mere political purposes, without any solid ground for attack, goes to my heart and I resent it with deep indignation."

Mr. Taft spoke with far more feeling than he put into his Detroit and Waterloo speeches but along the same lines. He said he had received many criticisms on the point but as yet he had failed to receive an answer to his challenge to W. J. Bryan and other publicists to cite a single combination in restraint of trade which ought to be condemned under the supreme court's interpretation of the anti-trust law in the Standard Oil and the Tobacco trust cases.

"What distinguishes this country from any other one," said the president, "is the supreme court that we have in Washington. To turn upon that court and to question its motive and to attack it seems to me to lay the axe at the root of the tree of our civilization."

Mr. Taft referred to the supreme court's disposal of the Standard Oil and the tobacco cases as "two great decisions."

"There were two of the greatest trusts that existed," he said, "and in the working out of the decree the court had to make a remedy. The Standard Oil Co. presented all the phases of illegality and criminality necessary to establish a monopoly at a time when they did not feel the necessity for concealing their methods or their motives. The tobacco trust represented an organization made in anticipation of the operation of the law, helped out by the advice of cunning lawyers in order to avoid its operation. But against them the decree of the supreme court has been pronounced."

Mr. Taft said that it was unfortunate that the country had got into a condition that had required a remedy like this. A remedy of any evil, he added, was bound to produce for a time, not business disaster, but a difficult situation that might make business slow. But after the solution had been worked out he saw no reason while the country should not go on to greater and greater prosperity.

"To one in my place," said the president, "there is no discretion with reference to the trial of cases brought to the attention of the executive as violations of the law. The prosecutions must go on. It is not for the executive to say that he can withhold criminal prosecutions or any kind of prosecutions, just to help business. Business must reform itself, and these executive duties must be performed under the oath of office that I took and under the oath that those under me took.

"But when that part of the business community that thought that the anti-trust statute did not mean anything understands that it is to be enforced, then we may reach a solution that will enable the business community to settle down on a proper and legitimate basis. I hope the time is near at hand when we must get together for prosperity. We must eliminate, so far as we can, this desire to attack wealth earned by thrift and gathered by foresight, attention and industry, because that is to set up a feeling that bodes no good for the result.

"I believe we are going on to a greater future. If we had allowed these combinations to go on and develop the only remedy would have been to change by force the power thus concentrated in the hands of a few individuals to the state and then we should have had state socialism. It was the inevitable result of the government toward trusts unless broken up.

"Now we can get back to competition. We must get back to competition as an element in the country. If it is impossible then let us go to socialism for there is no way between. I, for one, am not discouraged as yet in the hope that we may return to a legitimate and independent competition. I am an individualist and not a socialist."

Mr. Taft then pleaded for kindlier feeling between various elements of the community. He declared the business of "muck-raking" would cease if people would disregard the attack upon the motives of those exercising authority and ascribe proper incentives until the motives are shown to be improper.

"It is good times, it is prosperity," the president concluded, "when people are happy, when wages are high, when prices are normal, when the family has shoes and something to eat and the children go to school. These are times when everybody is happy."

Mr. Taft said the railroads were entitled to proper treatment and should be saved from the attacks of the demagogue or the man who would seek by the position of his victim to climb over his shoulders in popular esteem.

VOTE TO STRIKE

UNLESS MEMBERS OF UNION ARE REINSTATED

DES MOINES, Ia., Oct. 6.—Des Moines street car men numbering nearly 500 today voted to strike unless three members of the union recently discharged are reinstated by 5 p. m. tomorrow. The City Railway Co. officers say they will not reinstate the men.

SURPRISE PARTY

A surprise party was held last evening at the home of Mr. and Mrs. William Carroll of 131 Gorham street, when their daughter, Margaret, the well known clerk of the D. L. Page Co., was presented a purse of gold on her return from Europe. Although taken by surprise she responded in a very delightful manner and was glad to meet her friends once more. The program was as follows: Piano solo, Jeanette Gilmore; song, Lawrence Delaney; piano solo, John Broderick; clarinet solo, Mary Carroll; mandolin and piano solo, Esther Connors and Catherine Carroll; piano solo, Mary Sadlier; piano solo, Mary Armstead; song, John Riordan; song, John Knight; piano accompanist, Jeanette Gilmore. The presentation speech was made by Mary Sadlier. Miss Carroll was also presented a beautiful bouquet of pinks by Miss Maude Ryan and Miss Alice Bently. Refreshments were served and games were played, every one enjoying themselves until a late hour. Those in charge were: Miss Mary Sadlier, Miss Mary Carroll and Miss Marie Semple.

A DOUBLE TRAGEDY

New York Man Shot Woman and Himself

NEW YORK, Oct. 6.—A man's unrequitted love for a married woman caused a double tragedy here today. Joseph Speilman, 36 years of age, met Mrs. Flora Kirsch, 25, on the street and after an argument shot her twice while the woman tried to get away. When a crowd surrounded him and prevented his escape, Speilman fired a bullet through his head. Friends of the Kirsch family say that Speilman had tried unsuccessfully to induce the young wife to run away with him.

GUY POTTER BENTON

Installed as President of the U. of V.

BURLINGTON, Vt., Oct. 6.—Guy Potter Benton was today inducted into the office of president of the University of Vermont. The exercises were witnessed by presidents and professors of colleges from all over the country.

At 1.30 a luncheon was served to the delegates and guests in the college gymnasium. An hour later the procession began to form on University place, fronting the college green. More than 800 men were in line and the gay colors of the doctors' hoods gave a touch of life and display to the otherwise sombre black academic gowns and caps.

Preceded by a band and headed by C. A. Allen, who for 55 years has been the university marshal, the procession moved along Main street to Strong theatre. The speakers, the recipients of honorary degrees and the members of the corporation and faculty were assigned seats on the stage with Dr. Benton. Delegates, guests and alumni occupied the body of the house, the first balcony was reserved for the student body and what seats remained were thrown open to the public.

The presiding officer was Elias L. Lyman, until recently the acting president of the university.

Greetings from the student body were presented by a member of the senior class, Judge G. M. Powers, an alumnus, spoke for the alumni, and Prof. Emerson brought a message of welcome from the faculty.

An address in behalf of the board of trustees was made by Darwin P. Kingsley, president of the New York Life Insurance Co., and a member of the class of 1881.

Having been invested with the keys of office Dr. Benton then performed his first official act, the delivery of the presidential address.

At the conclusion of his address President Benton conferred honorary degrees on 24 candidates, prominent among them being Harvey W. Wiley, the government pure food expert.

SERIOUS INJURY

Strikebreaker Was Injured in Rioting

NEW ORLEANS, Oct. 6.—The man seriously wounded in the strike rioting here last night is Louis Lackaeur, a strike-breaker from Brooklyn, N. Y. A bullet penetrated his abdomen. U. S. Deputy Marshal Nicholas Johns, who took these men back to their quarters, was shot in the left hand. The imported men, about 15 in number, employed as clerks, were escorted by Johns to their lodging quarters. The party was attacked by about a dozen unidentified men.

LAURIER MINISTRY RESIGNS

OTTAWA, Ont., Oct. 6.—The Laurier ministry has resigned and Premier-elect Borden has accepted the call of His Excellency, Lord Grey, to form a cabinet.

VERDICT OF $84.56

In Case of O'Dowd vs. Laporte

The jury in the case of Henry J. O'Dowd vs. Eloi Laporte returned a verdict of $84.56 for the plaintiff. The case involved the sale of a boiler to Mr. Laporte by a man who claimed to be an agent for Mr. O'Dowd and the question arose as to whom Mr. Laporte owed the money. Edward J. Tierney appeared for the plaintiff and Albert S. Howard for the defendant.

The case of Stevens vs. Boston & Maine, an action of tort for personal injuries, was taken up today.

The news of the appointment of Nathan D. Pratt to the bench was most welcome news to the lawyers and court officers at this session. Mr. Pratt is well and most favorably known throughout the county and his appointment gives general satisfaction to the Middlesex bar.

BIG CELEBRATION

Is Being Planned for Columbus Day

The Columbus day committee of Lowell council, Knights of Columbus, will meet this evening at the rooms in the Associate building to make final arrangements for the celebration of the holiday and as it is now proposed to observe the day on a much more elaborate plan than was originally proposed, a large attendance is desired. The committee has sent requests to the merchants of the city to close and decorate their places of business on the holiday. It is not known yet whether or not the mills will close as no action has been taken by the mill officials.

DANGEROUS FIRE

Broke Out in House in Andover Street

What appeared to be a dangerous fire broke out in the residence of Alice E. Nesmith at 257 Andover street at 1.02 o'clock this afternoon. The fire was caused by a defective chimney and the sparks from the chimney dropped on the roof and set fire to the shingles. The fire department was notified and was soon on the scene. The blaze was extinguished before much damage was done.

The insurance on the building was carried through the agency of Fred C. Church.

BUSINESS CONDITIONS

NEW YORK, Oct. 6.—Despatches to Dun's Review this week from leading trade centers in the country show that seasonable progress is being made in most leading lines. A quiet tone prevails at Boston but the outlook is better. Textile machinery is more fully employed, especially in woolen mills while the improvement at the cotton mills is maintained. Cotton goods at first hands are quiet but reports from the drygoods jobbing trade are more favorable and retail business is expanding. Leather is slightly more active.

Bank exchanges this week for all leading cities in the United States aggregate $3,066,033,195, a gain of 6.33 per cent. over last year.

DIED SUDDENLY

Three Victims of Heart Failure in Lowell and Vicinity

Two sudden deaths occurred in this city this morning and another in Billerica, and in all three cases it is believed heart failure was the cause. The first person to drop was Morris McElligott, aged 71 years, who dropped dead at his work in the Fox Hill cemetery, Billerica, at 8.30 o'clock this morning.

Mr. McElligott had been a resident of the town of Billerica for the past 60 years, and was well known in that district as well as in Lowell. For a number of years he had been employed at the Fox Hill cemetery. He left home at the usual hour this morning without the least complaint of illness and proceeded to his work. At 8.30 o'clock he dropped and when assistance reached him it was discovered that the unfortunate man had passed away.

Dr. Robert E. Bell of this city, assistant medical examiner, was notified, and after he had viewed the remains, the body was removed by Undertakers J. F. O'Donnell & Sons to his late home at Jones' Corner.

The deceased leaves to mourn his loss, besides a bereaved widow, a daughter, Mary E., two sons, Michael and Thomas, as well as a brother, Thomas McElligott.

Dropped Dead on Street

Thomas Brady, aged about 40 years, dropped dead at the corner of South and Middlesex streets this forenoon. Brady, who was employed at the dye house of the Appleton mills, was not working today and this morning shortly after 9 o'clock he left his boarding house, 153 Appleton street, and proceeded down Appleton street for a walk. Turning into South street, he walked as far as the corner of Middlesex street, where he dropped to the sidewalk.

People ran to his rescue and the ambulance was summoned, but it was found that the man had passed away. The body was removed to the funeral parlors of Undertaker Peter H. Savage.

Brady had lived in this city for a number of years, and he was a man of very good habits. He was always of a happy disposition, and this morning when he left his boarding house he was apparently in the best of health. He has no known relatives in this city, but it is believed he has a sister by the name of Maguire in Lawrence.

The Third Death

The third sudden death occurred early this morning when a well known young woman of St. Michael's parish, Miss Mary Fleming, passed away very suddenly at the home of her father, rear of 135 Lakeview avenue. The young woman, who was of a lovable nature, never complained of being ill until this morning and a few minutes later she died. The deceased leaves to mourn her loss, her father, Martin, a stepmother, Mary, four sisters, Margaret, Ann, Catherine and Agnes, two brothers, Thomas and Martin, a stepsister, Alice, and three step-brothers, James, John and Edward. She was a member of the Ladies' sodality of St. Michael's church and the news of her sudden departure will be a keen blow to her many friends.

SHOE SHOPS HUSTLING

The Local Factories—Report Brisk Business

Since the publication in The Sun of the fact that the board of trade has been asked to interest local shoe manufacturers in the matter of export trade to South America several of the local manufacturers have signified their intention of taking up the matter and will inspect the sample shoes worn in South America, sent to the local board by the bureau of manufactures as soon as possible.

At the present time only two of Lowell's shoe shops manufacture for the South American export trade, Foster's and Spaulding's shops, but the others will speedily investigate the matter with a view of going after this export trade if the idea proves feasible.

Inquiry at the different shoe factories of the city by a Sun reporter today reveals most encouraging industrial conditions. Every shoe factory in Lowell is working full time with most encouraging prospects for the winter.

Conditions at the Federal Shoe company at present are the best since the plant was established in this city, and Manager Shanahan is authority for the statement that the outlook is most encouraging. The Federal is running with a full complement of help, even as are the others, and it is safe to state that there is no shoemaker who wants to work unengaged in Lowell at present.

The success of the shoe shops in Lowell will probably serve as a stimulus for other shoe manufacturers to establish plants here. The board of trade is constantly on the lookout for them as shoe manufacturing is a most desirable industry compared with cotton manufacturing.

THE INDUSTRIAL SCHOOL

The registration of the evening industrial school, both men's and women's departments, closed last evening for the week. The classes will begin next Monday night as follows:

Steam engineering for firemen, Wednesday evening, 7 until 9.

Steam engineering for engineers, Thursday evening, 7 until 9.

Electricity, Monday and Wednesday evenings, 7 until 9.

Automobile repairing, Tuesday and Thursday evenings, 7 until 9.

Carpentry, Tuesday and Thursday, 7 until 9.

Plumbing, Monday and Wednesday, 7 until 9.

Machineshop practice, Monday and Wednesday evenings, 7 until 9.

Shop arithmetic, Tuesday and Thursday, 7 until 9.

The above classes will be held in the Old Bartlett school on Clark street.

Classes in shirtwaist, skirt making, garment making and children's clothes, cooking and millinery, will be held in the Morrill school, opposite the North common, on Monday, Tuesday, Wednesday, Thursday and Friday nights, 7 until 9.

Girls and women attending the millinery and dressmaking class must bring with them scissors, needles, thread, pincushions and tape measure.

No registration tonight in either of the schools.

Early Winter

The wise ones say, early or late, it is sure to be a long winter, for no one ever knew of any other kind. Begin the winter right. Put in a load of coke and shut up the cellar. It is a big factor in keeping the house warm, not to let the early frost get in. Close up the cellar and the coke will do the rest. We are selling more Coke to a larger number of people than ever before at this season of the year. This points to the fact that Coke is being more generally used as fuel. This fact shows, too, that people who try it as an experiment, adopt its use permanently. We find, too, a great many families are using a mixture of Coke and Coal. Intelligently used in this way, one can save the price of several tons of coal easily.

Lowell Gas Light Co.

LIVELY DISCUSSION

At Meeting of Shaw Stocking Co. Stockholders

An adjourned meeting of the Shaw Stocking Co., stockholders was held this forenoon in the office of the plant in Lowell and it was voted to adopt the recommendation of the Shaw board of directors that the company's capitalization be reduced from $540,000 to $180,000, and that $270,000 of new stock be issued at par, bringing the capitalization to $450,000 and reducing the number of shares from 5400 to 4500.

At the special meeting held on Wednesday forenoon a committee of stockholders to make an investigation of the company's financial condition and report, was appointed. The committee of investigation included William D. Brown and A. G. Walsh of Lowell, and O. P. Hussey of Nashua, N. H. The committee reported this forenoon. The report was accepted and that's all there was to it. Mr. Brown wanted to know why no action was taken on the adoption of the report and he was told that the meeting was called for a specific purpose and that action on the adoption of the report was not part of the specific purpose. The report recommended a more moderate reduction in the par value than was recommended by the directors.

All Was Not Harmony

It could not be said in all truthfulness that the meeting was exactly harmonious. One stockholder said that he would rather venture liquidation or an "under the hammer" sale rather than to accept either of the two propositions, the one recommended by the directors or the one recommended by the investigation committee.

Another man said, when the final question was put: "We might as well take our medicine now as any time."

A salesman who resigned some time ago said there was no doubt about the company's ability to recover, but that the company would have to make a more comprehensive line of goods in order to successfully compete with other hosieries. He said that the policy of the management had not been sufficiently flexible; that the management insisted upon sticking to one line of goods, one course, when it should have gone from "soup to nuts."

Another man said it looked as if the directors had gotten in over their heads and that they were looking for

Continued to page eleven

THE MAN WHO DRIVES

The man who drives your horses can drive an electric truck.

The electric is safer and easier to drive than a horse.

The man who delivers your goods will gladly drive an auto truck, if you give him an electric.

LOWELL ELECTRIC LIGHT CORP.

60 Central Street

MONEY SAVERS

For You at the

Merrimack Clothing Company

Seasonable and Attractive

WE WILL PUT ON SALE FRIDAY 180 MEN'S STRICTLY ALL WOOL SUITS, WORTH $15, $18 AND $20, AT ONE PRICE

$12.50

The models, patterns and fabrics are all new and we are safe in saying that this is the greatest suit value in New England today

WILL YOU BUY A TOP COAT AT LESS THAN HALF PRICE?

We have 38 Men's Top Coats in two shades, gray and olive, new Fall styles that were made to sell for $15.00. If you can use one, take your choice today at

$8.50

12 Dozen Men's All Wool Sweaters, blue, gray and red, worth $1.50 and $2.00, while they last

69c

Think of it! 69c for a man's Sweater. Doesn't pay for yarn used.

Don't forget we are selling "Red Seal" Collars today 7c, 4 for 25c.

Merrimack Clothing Company

OPP. CITY HALL

Theatre Voyons

TODAY and TOMORROW

Moving Pictures Of the Great Flood

AT AUSTIN, PA.

NOTICE!

The Lowell Guild

A meeting of the Lowell Guild of Lowell, Mass., will be held at 17 Dutton street, Monday, October 9th, 1911, at 2.30 o'clock.

MARY C. LAMSON, Clerk.

Try Delorme HATS

Conformed to Your Head

261 MIDDLESEX ST.

The Only Exclusive Hat Store

CARE FREE DAYS

Of youth may have gone beyond recall, but you can have them in old age if you will become a regular depositor in the

Merrimack River Savings Bank

417 MIDDLESEX STREET

WEAVERS WANTED

For night work. Good pay. TREMONT WORSTED CO., METHUEN, MASS.

DO YOU KNOW

Every little while we sell our Circulating Library Books that most of you have read and would like to own 25c

Merrimack Street Window

R. E. JUDD

Bookseller and Stationer, 70 Merrimack Street

SUES FOR HER $5,000

Heiress Begins Action Against Estate

BOSTON, Oct. 6.—Because she has failed to receive the $5000 left by the will of her grandfather to have been paid when she was 21 years of age, which was Sept. 11, Miss Helen M. Ross of Arlington has sued for an accounting at the probate court, East Cambridge, her uncle, Herbert W. Rawson of Arlington, the son of the late Warren W. Rawson, and John Easton, treasurer of the First National bank of Arlington, trustee and executor and guardian, respectively, under the will.

Mr. Rawson, who is one of the largest market gardeners of Arlington, and of the Fottler, Fiske, Rawson company seed store in Faneuil Hall square, said last night that he had received notice of the petition. He said he was going to give Miss Ross her allotted share, but believed she had petitioned for an accounting from him because she did not receive the money on the specified date, and more as a matter of protection.

Guy A. Ham, Rawson's attorney, said that the matter was to be amicably settled in a few days, when Miss Ross would get her share of the money. He said that his client was named as trustee and executor under the will of his father, but that he had not as yet qualified as trustee and had never petitioned the court to appoint him trustee, in view of the fact that the estate had not been settled up to date, and no trust fund had been created.

Mr. Easton said that Miss Ross had acted against his advice. The greater part of the estate is land. Under the will of Warren W. Rawson, who died about three years ago, leaving an estate in real and personal property valued at about $500,000, the grandchildren, Helen M. Ross, Louis W. Ross, Beatrice Ross and Donald Ross, all of Arlington and children of the late Mabel L. Ross, were each to receive $5000 in trust, the income to be paid them until each become of age, at which time the principal was to be divided equally between them. The will added: "The children of my daughter, Mabel L. Ross, shall receive no further share in my estate." An attempt was made to break the will, but it was abandoned.

"COTTON DUCK KING"

May Marry His "Ward" It is Said

NEW YORK, Oct. 6.—Miss Marie Winthrop of Groton, Mass., whose highly bred bull dogs have made her famous in society, is now receiving the attentions of 65-year-old Thomas M. Turner, known as the "Cotton Duck King," whose second wife divorced him Wednesday. She claims to be Turner's ward.

Although Helen Blair, who lives in the most fashionable quarters in New York, was named as co-respondent in Mrs. Turner's libel, she has passed completely out of his affections, his friends say. For more than a month she has not been seen in his company, her place at drives and indoor social functions being taken by the 26-year-old Winthrop woman.

When asked if, now that he is free to wed, he will make Miss Winthrop his wife, Turner has only smiled and given evasive answers. He is showering upon her lavish hospitality at 57 Remsen street, the costly Turner home, and at Shelter Island, his country place.

No record of Turner's having taken out papers for Miss Winthrop's adoption are on record. His friends are conjecturing whether she is the "Brooklyn heiress," mentioned but not by name in the divorce hearing.

Miss Winthrop wasn't always interested in dogs. She used to be on the stage. About two weeks ago, it was announced, she had engaged a special train to take her prize winning kennels to the Chicago dog show. Despatches came from Chicago describing how after registering herself at a hotel there she set down the names of the dogs she had with her. As the hotel management was unwilling to take her pets in as patrons she almost had to walk in the streets because of her unwillingness to be separated from her "angels."

She has very fine dogs; some have won prizes both in Europe and America. She is a liberal purchaser and always pays the highest prices. She specializes in English and French bulls, and not long ago crossed the two breeds and got a hybrid that started a row in the Westminster Kennel club.

TIN PLATE IMPORTS

MAKING THEIR LOWEST RECORD IN MANY YEARS

WASHINGTON, Oct. 6.—Tin plate imports are making their lowest record in many years, according to a statement just prepared by the Bureau of Statistics, Department of Commerce and Labor. It shows that the total quantity of tin plate imported into the United States during the month of August was but 657,263 lbs., valued at $25,859, against 9,120,622 pounds, valued at $274,652 in August of last year. In July, 1911, the quantity imported was 527,720 pounds, valued at $21,971, against 24,170,637 pounds, valued at $716,685 in July, 1910. Thus the total quantity of the tin plates imported in the months of July and August, 1911, has been but 1,184,983 pounds, valued at $47,860, against 33,291,259 pounds, valued at $990,237 in the corresponding months of last year. Meantime the exports of domestic tin plates have advanced from about 2 million pounds in July and August, 1910, to 28 million in July and August, 1911.

This heavy decline in the importation of tin plates is understood to be due chiefly to the large advance in prices of this article in foreign countries. The average import price of tin plates in July, 1911, was 4.2 cents per pound, against 3 cents per pound in July of last year, and in August, about 4 cents per pound, against 3 cents per pound in August a year ago. Most of the tin plates imported in recent years has been for use in the manufacture of cans and other articles used in the export trade, in which case 99 per cent. of the duty was refunded under the drawback law. The marked advance in price of tin plates abroad has apparently led to the substitution of domestic tin plate for the foreign article in the manufacture of a large proportion of the cans and other articles for use in exportation.

The causes of this change in the movement of tin plates in our foreign commerce are stated by an authority on the subject in response to an inquiry by the Bureau of Statistics, as follows:

"A number of reasons have contributed to the changes in the statistics referred to. The price of tin plates advanced very materially abroad, owing to the high price of sheet bars, augmented by the enormous increase on the continent and all over the world in the demand for tin plate, for canning fruits, vegetables, fish, meats, and oil products. The demand for tin plate as contained for oil-products alone has increased tremendously, by reason of the development of oil-producing properties in Mexico, India, Persia and Borneo, to say nothing of the increase in demand in Russia as a result of more stable political conditions in that country. The largely increased consumptive demand of the world has taxed the productions of foreign mills to the utmost. Under these circumstances, American mills have supplied an increasing share of the requirements of American consumers for domestic consumption and export."

COLUMBUS DAY

Our store will be CLOSED ALL DAY THURSDAY, OCT. 12th. We trust you can arrange your shopping so as not to be inconvenienced.

The Bon Marche
DRY GOODS CO.

FOOD SALE TODAY

Opened at 10 o'clock, by LADIES' AID SOCIETY of NORTH TEWKSBURY BAPTIST CHURCH. Don't miss the nice things they always have.

SHOP WITH US or WE BOTH LOSE

Visit Our

GARMENT DEPT.

THIS WEEK

And see the largest, best selected stock of wearables for children, misses and women, in the greatest variety of styles and materials we have ever shown.

WOOL SERGE DRESSES, $5.98—

Navy or black, round sailor collar, kimona sleeves, large satin covered buttons. These dresses can't be equaled at $9.00. Our price $5.98

JUNIOR COATS FOR GIRLS—

200 coats to select from, in sizes 13-15-17-19. Prices from $5.00 to $25.00. A special value in navy blue, striped cheviot, sailor collar and cuffs of inlaid velvet. A $10.00 value at $7.98

CHILDREN'S DRESSES AND SAILOR SUITS

Our new fall styles, just received, in heavy ginghams, galateas and serges. Visit this department and see the natty new styles being shown at.....$1.00 to $10.00

NEW RAINCOATS—

The popular slip-ons, new poplins in gray, navy and black and olive or tan gabadines. See the slip-on coat with inlaid velvet collar we show at $2.98

FINE SERGE SUITS $16.98—

Hard finished, mannish serge in navy or black, black satin, sailor collar, revers, three large silk frogs on coat, new panel skirt. A guaranteed $20.00 value, as a leader at.....$16.98

HANDSOME MIXTURE SUITS $22.50—

Made of those heavy, coarse novelty cloths so popular this season. Real mannish suits, habit back skirts, button on side front. Guaranteed linings. Perfectly tailored. Real classy suits, not to be found elsewhere at $22.50

NEW REVERSIBLE COATS $13.98—

The hit of the season. Two coats in one. Can be worn equally as well on one side as the other. Grays, blue, browns of all wool, heavy double faced materials. See the special we are showing at $13.98

600 NEW WINTER COATS—

Of the heavy double faced materials and mixtures. Plain grays, blue, brown with royal king blue, coronation, and other high color combination trimmings. Priced at $10 to $35

The Regal Shoes for Men

Are establishing in Lowell the same reputation for fit and reliability that they have so long enjoyed in the larger cities throughout the country.

Since we took this agency we are fitting many men who formerly went to Boston to obtain these well known shoes.

New fall and winter patterns are now ready.

$3.50 to $5.00

Direct entrance to men's shoe department from Kirk street.

Queen Quality and Boston Favorite Boots

—FOR WOMEN—

This season brings a decided change in women's footwear. Toes are a little wider and higher boxed; vamps are shorter and heels a trifle lower. You will agree with us that the new patterns are all that could be desired in appearance and in fitting qualities they are the usual "Queen Quality" standard.

The prices are most conservative—

$3.00 to $4.50

IN ALL LEATHERS

Handsome Millinery

Large Dress Hats—Of velvet with silk underbrim, trimmed with novelty band and heavy branch of uncurled ostrich feathers, in black and colors. Price....$6.98

Corday Pokes—With shirred silk brim and draped velvet crown, ornamented with fancy aigrette and band, all colors. Price, $5.98

Large Black Velvet Dress Hats—Trimmed with messaline ribbon and gold rose; also colors. Price $4.98

Butterfly Turbans—Made of velvet and satin with large butterfly bow at back, in black and white; also colors. Price.....$3.98

Soft Velvet Hats—With fringe around edge and side, trimmed with braid, ornament and brush, black and colors. Price.....$2.98

Beautiful Line of Misses' and Children's Trimmed Hats—Felts, beavers and plush, in all colors, 69c, 98c, $1.98 and $2.98

Largest Stock of Hair Goods

We have ever carried now on exhibition and sale. Shades to match every color of hair, in all the latest styles, including transformations, switches, banded braids, cluster puffs, etc., all priced to fit every purse.

Hair Nets Free With Each Sale This Week.

$1 Corset for 69c

A new, stylish model, designed for tall and average proportioned figures, with abdominal belt, finished with two hook clasps, made of fine coutil, trimmed, with drawstring and four hose supporters. Regular price $1.00. Sale price.....69c

Linens for Fancy Work

In Basement

Large shipment from across the water just arrived, includes plain hucks, fancy hucks, plain linens, fringed and hemstitched damask, hemstitched, plain and fancy huck with wreath for initial, etc., etc.

All Marked at One Small Profit.

Six Attractive Waists

—AT SPECIAL PRICES—

Waists Made of Fine Lawn—Hamburg and lace trimming, forming yoke, long sleeves, tucked and lace trimmed, tucked back and collars. Special at 98c

Waists Made of Fine Lawn—With front of hamburg with clusters of tucks, long sleeves, lace trimmed, tucked and lace trimmed back, hamburg collars. Special at.....$1.49

Waists Made of Batiste—With tucked front with Cluny lace panel, large side ruffle edged with lace, long sleeves, Cluny cuffs with ruffle, tucked back and lace collar. Special at $1.98

Waists Made of Batiste—With front trimmed with Val. lace and inserted hamburg medallions, plaited side ruffle edged with lace, lace collar, long sleeves, lace trimmed, and tucked back. Special at.....$1.98

Waists Made of Cotton Voile—With front hand embroidered with French knots, yoke of linen, lace trimmed, with crochet buttons, long sleeves, lace trimmed, tucked and lace trimmed back, collar to match. Special at.....$2.98

Waists Made of Fine Lawn—Collar and yoke of Val. lace extending to back, with heavy lace inserted medallions, clusters and tucks with Val. lace insertions, long sleeves, lace trimmed, tucked and lace trimmed back. Special at $2.98

Ready-to-wear Trimmed Hats

$1.49

A Special Purchase of Three Hundred Ready-to-Wear Trimmed Hats—In soft felts, small, medium and large shapes, in all colors, trimmed with fancy silk, draped; also fancy feathers, velvet and ornaments. Regular prices $1.98 and $2.98. Sale price.....$1.49

DON'T FORGET THE SHOWING OF NEW FALL DRESS GOODS AT SPECIAL PRICES THIS WEEK

THE NEW CHARTER

Dr. Frank McAvinnue Tells Why It Should Be Adopted

A number of well known men were recently discussing the new city charter, pro and con, when Dr. Frank McAvinnue, who has made himself familiar with the draft of the new charter, entered the party and when asked for his views on the measure replied: "I am heartily in favor of the new charter after having given some study to its provisions and I am firmly convinced that many men who are now speaking in opposition to it would become converts to it did they take the time to go into it somewhat closely. I have yet to hear any sound reason advanced by the opponents of the new idea. Aside from the fact that the relations between the people and the government would be much more intimate under the new charter the benefits that will accrue from it to our school department are enough to commend it to every thinking man in Lowell regardless of any other benefits that may be derived from it. From a lesser number of men in office you will have men better qualified than ever before as a whole. The new charter gives the people of Lowell a grand opportunity to improve their system of municipal government. A government will never be any better than the people want it, but the opportunity for improvement is presented by the new charter. Under the new charter you will get better men by qualification and perhaps by temperament as well. Under the present system of municipal government so far as the interest in the education of the children is concerned the average school committeeman gives but little attention to his duties. The taxpaying parents expect something better than the mere teaching of the three Rs to his little ones. They have a reason to expect the development of the intellect and the formation of the character of the child rather than wasting time on fads.

"Some unthinking men state that they do not want a government of five men, but fail to advance any reason therefor. Five men directly elected with merit rather than party affiliation to recommend them and paid for their services will be under such direct obligation to the public and under such surveillance that they cannot conduct business in the same slipshod manner as is done at present. With five men meeting daily to exchange counsel and advice on public matters you will not have to wait two weeks for a matter of public importance to come up for action. Under the present system a public measure ordinarily is first discussed in a caucus behind closed doors. Then a regular program is carried out and the majority take action. The minority object and give notice of consideration and the matter is put back two weeks more, despite its vital importance. For instance we have seen the spectacle of all sewer work being held up and idle men clamoring for work, the galleries filled with the men at city hall coaxing and threatening the members of the city council to pass a sewer loan which has been held up by log-rolling among the two branches. Other measures of equal importance have been similarly held up. These are only a few reasons that convince me that the city of Lowell has a golden opportunity to improve its system of municipal government by the adoption of the city charter, and there are others. At least all men whether they favor the new charter or not, should do it the justice to read the draft through and see what it does contain before criticizing it."

A COFFEE PARTY

HELD AT THE GRACE UNIVERSALIST CHURCH

There was a coffee party and comedy at the Grace Universalist church last night. The supper was delicious, and the play was very entertaining. The cast was as follows:

Felix Featherstone ..Roland W. Black
Mr. Thornycroft ....Willard A. Parker
Harry Prendergast James E. Donnelly
Mrs. Featherstone..Alice L. Livingston
Ethel Granger .....Nellie F. Snow
Penelope ..... Bertha M. Abbott
Saunders ..... Roscoe C. Turner

Mrs. C. N. Woodward and Mrs. Geo. W. Randall were the matrons of the evening, with H. H. Harris as host, assisted by 22 women of the church.

During the intermission a domestic table and a candy table did a flourishing business, the former presided over by Mrs. Richardson, and the latter by Miss Maude Gray and Miss Mildred Hall.

THE LABOR DELEGATES

Submit Report of Proceedings at the Haverhill Convention

The Trades and Labor council held a well attended meeting at 32 Middle street last evening, and it was midnight before adjournment was taken.

Organizer William Reardon of the International Stereotypers and electrotypers' union addressed the meeting in the interest of his craft in particular and trade unionism in general.

The bartenders' union reported that their local was gaining in membership rapidly.

It was voted to ask the fish and game commission of Massachusetts to stock Lake Mascuppic and other ponds around Lowell.

A request was received from the Kirk Street church for a speaker to explain the opposition of trade unionists to the proposed new charter. It was voted to grant the request, and William E. Sproule will represent the council at said meeting.

The legislative committee was instructed to act with a like committee from the Lynn Central Labor union in regard to the record of the senator from the seventh Middlesex district.

A resolution from the International Molders' union, local 85, condemning the practice of women working in foundries and core rooms was unanimously adopted.

The legislative committee will meet at 32 Middle street Monday evening at 8 o'clock. Several important matters will be considered.

Delegates Mahoney and Rourke presented their report of the state branch convention at Haverhill, and it was adopted:

The convention was called to order by Pres. T. J. Durnin and the call for the same was read by Acting Secretary Martin T. Joyce. Frank W. Varney, president of the C. L. U., and Mayor Moulton delivered addresses of welcome, to which President Durnin replied.

The remainder of the morning session was taken up with the reading of reports of the president, secretary-treasurer, executive and legislative

JOHN J. MAHONEY

committees. Adjournment was taken at 1 p. m. in order that the delegates might attend a clam bake given by the C. L. U. at York Grove.

On convening Tuesday morning at 9 o'clock, one of the first questions to come before the delegates was increasing the number of vice-presidents from five to seven members. The delegates looked upon this move as a needless expense, and after a hard struggle the attempt to increase the number was defeated, the necessary two-thirds vote to amend the constitution not being received. The entire Lowell delegation voted against the increase and it was defeated by 8 votes, thereby keeping down the expenses of the state branch something like $200 per year.

An attempt was then made to reduce the legislative committee from five to three members. During the past year the legislative committee of the state branch has done very good work, more labor legislation having been placed upon the statute books this year than in the past ten years combined. In view of this fact your delegates believed that the committee should remain as before, namely five members, and fought incessantly against a reduction. After considerable time had been consumed it was voted to refer the matter to a special committee, they to report at the Wednesday morning's session.

During the noon hour Tuesday the delegates were escorted through the large union stamp shoe factory of the J. H. Winchell Shoe Co.

Tuesday afternoon's session was taken up with the receiving of resolutions and the reports of the committees on officers and legislative committee's report. The legislative committee reported that, in their opinion, the anti-injunction bill, the 9-hour-in-11 bill for street car men, the peaceful persuasion bill, the initiative and referendum bill, the public opinion bill, the barbers' license bill, the equal suffrage bill, and the bill providing that women shall not serve liquor in places where the sale of liquor is the principal business be reintroduced and supported before the legislature of 1912.

They further recommended:

That the legislative committee be instructed to introduce in the legislature bills bearing upon particular and definite phases of the labor injunction evil, bringing out in detail some of the specific propositions contained in the main anti-injunction bill.

That the legislative committee be instructed to work for the passage of an effective homestead bill.

That the legislative committee be instructed to support a bill looking towards the establishment of a department of labor, which shall have control of the enforcement of all laws affecting labor, said department to be headed by a committee elected by the voters.

That the legislative committee be instructed to make every effort to secure the passage of an effective bill which shall prevent the competition of prison with free labor.

After considerable discussion the above recommendations were adopted.

Immediately after the call to order at 9 o'clock Wednesday morning, the report of the special committee on the make-up of the legislative committee was received. It recommended that the legislative committee be reduced to three members, and the report was adopted.

The morning session was taken up by addresses. Among those to speak were John F. Tobin, general president of the Boot and Shoe Makers' union; Cornelius J. Ford, president of the New Jersey State Branch, A. F. of L.; Elizabeth Powers, head of the Free Home for Consumptives of Boston. A subscription paper was passed around for the latter, and $32.62 was realized.

In the evening the delegates were tendered a banquet in city hall by the Central Labor union.

Thursday's session was taken up entirely with the report of the committee on resolutions. In all 74 resolutions were introduced and acted upon. They were as follows:

Resolutions were adopted granting the Women's Trade Union league, a fraternal delegate at future conventions; asking farmers' organizations to send fraternal delegates; calling for the abolition of prison labor in competition with free labor; calling for the abolition of contract on public work; for a representative of labor on all commissions, especially workmen's compensation and other labor matters; calling for a rigid enforcement of the eight-hour law by all cities and towns with the co-operation of the state branch; calling for the abolition of women workers in core rooms of iron foundries; urging legislation providing for publication by the state of a bulletin of information to voters before the primaries and election; calling for the investigation of the prisons of the commonwealth by a commission of five, one to be a labor man, to bring about the separation of prisoners for different offences; for the equipment of all double track cars with adequate air brakes; that there be no title granted as "counsel" for the State Branch, A. F. of L.; that the anti-injunction, nine-hour-in-eleven for street car men, peaceful persuasion, picketing, initiative and referendum, public opinion, barbers' license and equal suffrage bills be preferred in securing legislation; to secure a constitutional amendment providing for the election of judges by the people in this state; to have an effort made to bring about the means to have cases pending before the state board of conciliation and arbitration, especially those referring to the shoe industry, expedited; to oppose any effort for compulsory arbitration laws; to prevent the serving of liquor by women in establishments where the sale of liquor was the principal business; condemning the "Keystone" cigar; condemning the bread trust and favoring the bakers' union label, favoring the hatters' union label and all other labels; calling for delegates at future conventions to be appareled in union label garments; denouncing private detective agencies; asking for legislation against discrimination of landlords toward large families; denouncing "scientific management" unless accompanied by adequate return to workers in improved conditions and in wages; requesting all affiliated locals to do their utmost to increase the use of paper bearing union label water mark of Papermakers; that efforts be made to have district police force increased; that assistance be given the Machinists in Middlesex county; that every member of the labor movement see to it that all coal bought is delivered by teamsters wearing the union button; that every support possible be given Lowell molders in fight against Chelmsford Foundry Co.; favoring amendment of state law as regards firemen; that certain bottling firms of Boston be considered unfair and a circular issued to every local in the state; that new executive render all assistance to teamsters in unionizing the Hotel and Railroad News Co.; that legislative committee co-operate with labor press by furnishing news of legislation; that state branch go on record as favoring principle of national old age pension; that adequate fire protection be secured for stage employes; against irksome license limitations; urging the defeat of Mr. Joseph J. Feeley of Boston; that every assistance be given striking piano movers of Boston in fight against Steinert & Sons and Hunter & Ross; that printers' label appear on boxes containing shoes made under union conditions; that compulsory vaccination of school children be opposed; that no person will be recognized as a delegate who is not a member in good standing in the organization he is elected to represent.

The report of the secretary-treasurer for the year ending August 31, 1911, showed that the receipts were $4,170.37; expenses, $3,337.79; balance on hand, $832.48.

Besides your two delegates Lowell was represented by William E. Sproule, Street Railway Men's union; Charles E. Anderson, International Molders' union '55; Joseph F. Convery, Stage Employes' union.

In the appointment of committees, two Lowell men were placed, John J. Mahoney on the executive committee's report and Joseph F. Convery on the grievance committee.

Retiring Secretary Treasurer D. D. Driscoll was presented a diamond ring, purchased out of contributions of the delegates, in appreciation of his twelve years' service.

GROWS NEW HAIR ON BALD HEADS IN THIRTY DAYS

Real Hair Grower Discovered at Last in the Juice of Tropical Shrub. Stops Falling Hair and Itching Scalp in One Application. Kills Dandruff Germs in Three. Restores Color to Gray Hair in Seven Days Without Dyes.

"For Goodness Sake, Mary, Throw Away Those Awful Puffs, Rats, Switches and False Hair. They Are Making You bald. Use Salithol. Get Some Real Hair All Your Own. Look At My Head. A Full New Growth of Hair in Thirty Days."

500 50 Cent Packages FREE

Stop being a Bald Head.

Stop scratching!

Stop pulling out hair by the handfuls with every combing.

Stop hiding your poor scanty tresses with dead hair, wigs, puffs, switches, transformations that never fool anybody.

Kill for once and for all the Deadly little Dandruff germ that saps the vitality of your hair roots and covers your hair, scalp and coat with disgusting scaly matter. Stop growing old and gray. Be young again. Have hair its natural color.

Begin today to end all hair and scalp trouble and have a thick, glossy luxuriant head of hair as Nature intended.

SALITHOL is the most wonderful hair remedy in the world. Not a mere pleasantly perfumed hair wash like the drugstore advertised "tonics," not a greasy pomade, but a marvelous original scientific discovery that genuinely and actually grows new hair on the baldest heads where roots are not totally destroyed, in thirty days or less, and quickly ends hair and scalp trouble of every form and discription. I will prove this to 500 readers of this paper by sending them a full-size 50c package of SALITHOL absolutely free to use on their own head.

The SALITHOL treatment has, as its base, the juice of the rare and little known Pernambuco Shrub of South America, which grows new hair with utterly amazing rapidity. Hundreds of people, living in every corner of the United States, testify to its marvelous qualities.

One lady writes to say: "My husband has been bald for twenty-five years and has used everything. The first week after using your treatment his hair began to come in and what hair he did have is turning back to its original color." A lady user says, "I have been terribly tortured with itching scalp and dandruff. Your treatment stopped them quickly." Another user says, "My hair was coming out in handfuls with every combing. One application ended all trouble."

I want 500 readers of this paper to step forward and send me the free Coupon below—readers with any form of hair and scalp trouble. I want bald-headed people—the balder the better—folks who wear wigs—who think their hair roots are dead and that nothing can help them. The hair roots rarely die and merely lie dormant beneath locked follicles waiting for a true stimulant and scalp food to set them to work again.

Here is the test that tells. Use SALITHOL one week. Then take your mirror and note the countless tiny hairs that have sprung up on every bald and thin spot. Watch them grow. Be careful not to apply where hair is not desired.

Sign and send this Coupon today, enclosing ten cents in stamps to pay for postage and packing and a full-size 50c package of SALITHOL will be sent you free. Do it now and be one of the lucky five hundred. Address me personally. Everett Wood, Hair and Scalp Specialist, Suite 789 B, Clark Bldg., Syracuse, N. Y.

FREE HAIR GROWING COUPON

Enclosed is 10 cts. to help pay postage and packing and to prove good faith. Please send at once a full-size 50c package of SALITHOL, absolutely free. I am under no obligation to buy more. If not satisfied, my 10 cts. is to be returned on request. SALITHOL must grow hair on head as you say.

Name .....

Address .....

.....

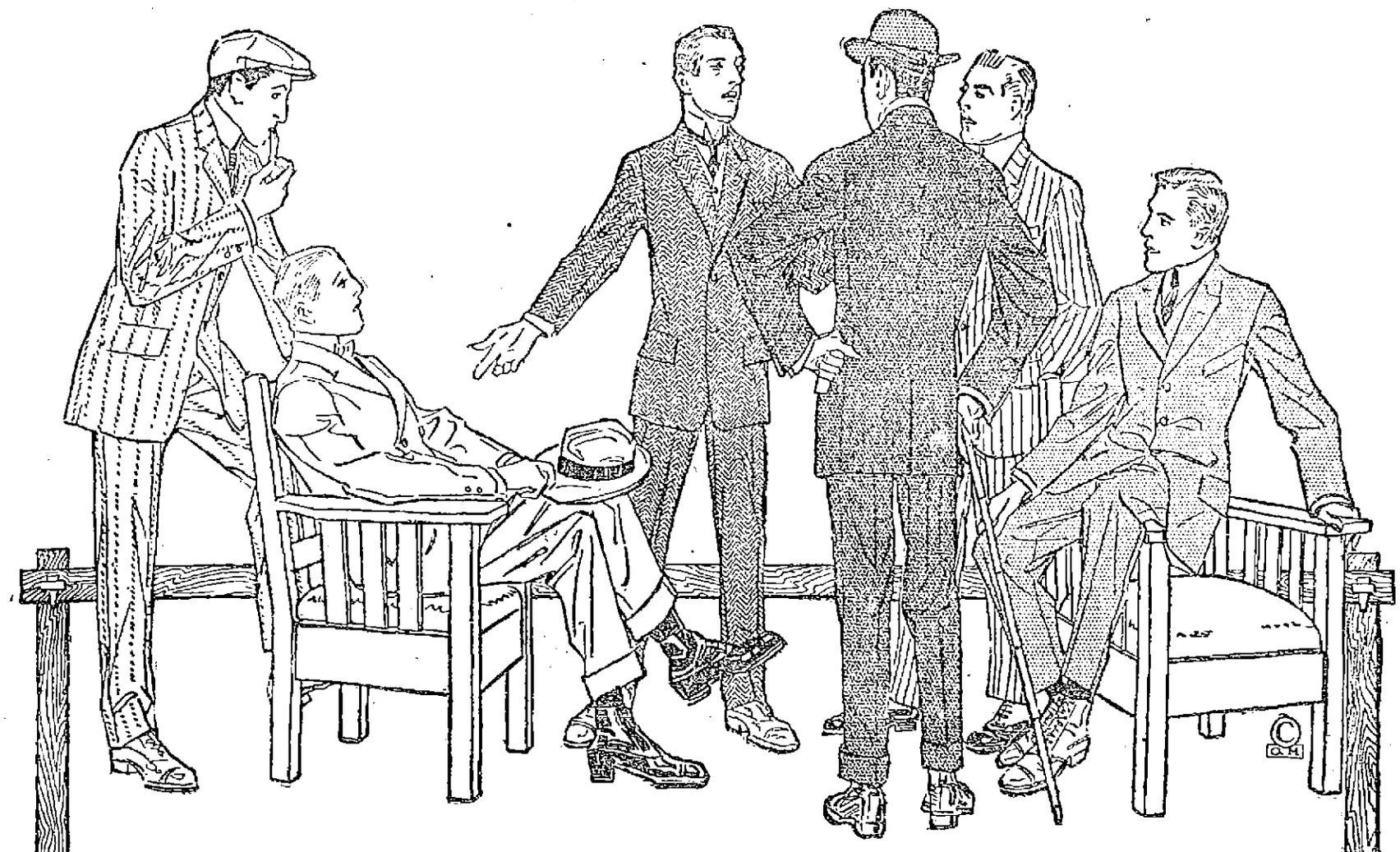

You'll Get a Good Line on the Correct Things in Clothes

If you watch any group of modern up-to-date young men. They are the best judges of good style; of what is right in fabric and model.

"HART, SCHAFFNER & MARX"

Clothes are made for such wearers. The young men's styles they produce are the snappiest, best in every way, and young men have discovered it; older men will like these styles or some of the other good ones. We want you to know that we have these goods for sale—they are the best clothes in the world—"Best for Us to Sell," "Best for You to Buy."

Suits $20 to $30 Overcoats $18 to $35

GOOD CLOTHES AT LOW PRICES

Clothes we know all about—made especially for us—and sold under our money back guarantee.

SUITS at $9.75

All wool fancy worsteds, in plain colors and shadow stripes, blue serges and fancy stripe blues. Wonderfully good suits at..... $9.75

SUITS at $12.75

A dozen styles of extra good suits in all wool blue serges and fancy stripe worsteds and the new rough faced cheviots, at..... $12.75

SUITS at $15

Men's and young men's new nobby suits in the popular blue, gray blue and brown colorings—the latest fabrics and patterns, at $15

GIVEN AWAY

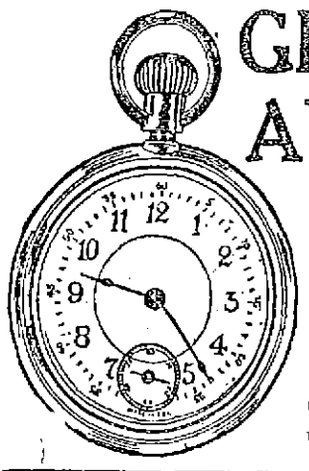

IN OUR BOYS' DEPARTMENT

Open face, stem wind, nickel or gun metal case, warranted for one year.

BOYS' CLOTHES

A great stock of good clothes for the boys, Norfolks and Double Breast, many of them with two pairs of knickers.

SCHOOL SUITS—Extra well made in blue serges and heavy weight cheviots, full lined trousers, double stitched, taped seams, sizes up to 17, at..... $5.00

NORFOLK SUITS—Nobby styles in the new browns, blues and gray blues in sizes up to 18 at all prices. $3.50 to $8.50

GIVEN AWAY

(In Our Boys' Dept.)

A full size "Rugby" football made by The Victor Sporting Goods Co.

LOWELL'S BIGGEST CLOTHING STORE

TALBOT CLOTHING CO.

American House Block, Central Street, Corner of Warren

THE CHARM OF YOUTH TO ANY COMPLEXION

(What to Wear.)

Many complexions are nearly ruined through the excessive use of powders and cosmetics, which clog pores and smother the skin. An excellent lotion to correct this condition and remove blackheads, wrinkles and "moth patches," and otherwise beautify the complexion, can be made by dissolving an original package of mayatone in eight ounces of witch-hazel.

This lotion, applied to the face, neck and arms, then gently massaged in, gradually removes all impurities and fine lines, and gives to the skin that soft, velvety texture, and delightful tint and youth-like glow. The continued use of the mayatone lotion does away with the use of powder or rouge, as the skin is kept clear, soft and beautiful.

QUESTION RAISED

AS TO THE RIGHT OF MEN TO VOTE

PROVIDENCE, R. I., Oct. 5.—Attorneys for both sides in the controversy over the legality of 3500 voters in the adjoining cities of Pawtucket and Central Falls appeared before the superior court today in answer to the court's citation and agreed on next Wednesday as the date for a hearing. Under the Rhode Island property qualification suffrage law a man must be assessed for at least $131 of personal property before he can vote for members of the city and town councils and it is alleged that the voters in question were placed on the lists illegally by the so-called "machines" of both cities.

If you want help at home or in your business, try The Sun "Want" column.

THE GILBRIDE COMPANY

Anniversary Sale

Saturday, October 7th, we will observe the First Anniversary of the Opening of our Millinery Dept.

WE INVITE YOU TO COME HERE TOMORROW

YOU will benefit yourself while joining us in the fitting observance, not merely of the close of our First Year in the Millinery Business, but of the opening of our second; for as usual, our outlook is not toward the past, but always forward, forward, forward. We've been preparing for this sale for some months with unremitting industry and enthusiasm. You've a right to expect big Bargains in Millinery and you're bound to get them if you attend this sale.

IT WILL BE THE GREATEST ANNIVERSARY SALE EVER HELD IN THIS STORE

and we've had some good ones in the past. In order to stimulate enthusiasm throughout the entire store, every department will join in this great Anniversary Sale and thousands of dollars' worth of Seasonable Merchandise will be sold at far less than Regular Retail Prices.

DOORS OPEN AT 9 A. M. **Look for Anniversary Sale Price Tickets Throughout the Store** DOORS OPEN AT 9 A. M.

ANNIVERSARY SALE OF

Millinery

MAGNIFICENTLY COMPLETE IS OUR FALL AND WINTER SHOWING OF EXQUISITELY TRIMMED HATS.

For This Millinery Anniversary We Offer a Manufacturer's Sample Line of Black Silk Velvet Hats—Real value $1.98. Anniversary sale price $1.50

Trimmed Velvet Hats—Small shapes. Real values $2.50 to $3.98. Anniversary sale price 98c

Untrimmed Hats—New shapes. Velvet, plush, felt and velvet and felt combined. Real value $1.98 and $2.50. Anniversary sale price 98c

Children's Trimmed Hats—Of felt, in all shades. Real value $1.98. *Anniversary sale price* 89c

White Felt Hats—All shapes. Regular price $1.98. Anniversary sale price 98c

An Importer Has Sold Us His Entire Sample Line of Wings and Fancy Feathers—In the anniversary sale, your choice..... 49c

Anniversary Sale of

COATS and SUITS

We ask you to visit our garment department if only to get an idea of what is correct for fall and winter wear. Space does not permit going into an elaborate description of the many offerings. Therefore we have confined ourselves in this advertisement to a few very special lots most worthy of investigation.

Women's Tan, Brown and Gray Mixture Suits—The new fall models in a full range of serges. Anniversary sale price $14.98

Women's Suits in Handsome Styles—Black and blue serge, also brown and Scotch Mixtures. Anniversary sale price $19.50

Women's Polo and Double Faced Cloth Coats—A full range of sizes, beautiful colorings. Anniversary sale price..... $9.00 to $30.00

ANNIVERSARY SALE OF NEW BLACK AND COLORED

Dress Goods for Fall Wear

Black and Colored Storm Serges—38 inches wide, 59c values. Anniversary sale price ..... 49c yard

Mannish Suiting and Basket Weaves—In all mixed colors, 69c value. Anniversary sale price ..... 49c yard

Scotch Plaids—Pretty for children's wear, 38 inches wide, value 39c yard. *Anniversary sale price* ..... 25c yard

Black and White Shepherd Checks—52 inches wide, 59c value. Anniversary sale price ..... 39c yard

Heavy All Pure Wool Serges and Fancy Stripes—In all the latest shades, 46 inches wide, regular value $1.25 yard. Anniversary sale price 79c yard

54 and 56 Inches Wide Basket Weaves, Hopsacking and Homespun Diagonal Suitings—The latest for fall wear in mixed effects, all wool and sponged ready for the needle, $1.75 and $2.00 value. Anniversary sale price $1.39 yard

Anniversary Sale of

Muslin Underwear

The Lowest Prices Ever Quoted

Corset Covers of Nainsook—With yoke of embroidery and lace combined; others with lace yoke front and back, regular price 39c. Anniversary sale price 25c

8 Styles of Corset Covers—With deep embroidered yoke and two rows of wide ribbon run, regular prices 39c and 50c. Anniversary sale price 29c

Women's Drawers of Cambric—With ruffle of cluster pin tucks or hemstitched edged with narrow embroidery, regular price 25c pair. Anniversary sale price ..... 15c pair

Women's Drawers—Of good cambric with cluster of tucks and wide embroidery, all sizes, open and closed, regular price 39c. Anniversary sale price ..... 25c pair

Women's Drawers—With ruffle of tucks, lace insertion and edge or six inch ruffle of Swiss embroidery, regular price 50c. Anniversary sale price ..... 39c pair

Women's Night Robes—Of good cotton, high or V neck, long sleeves, yoke of tucks and insertion, neck and sleeves edged with embroidery, sizes 15-16-17, regular price 75c. Anniversary sale price..... 50c

Women's Night Robes—Of nainsook, chemise style, yoke of dainty embroidery and ribbon run, regular price 75c. Anniversary sale price.... 59c

Long Skirts—Of cambric wtih ruffle of pin tucks, regular price 50c. Anniversary sale price 29c

ANNIVERSARY SALE

Children's Dept.

Children's Coats—Sizes 2 to 6 years, in red and navy blue, reg. price $2.50. Anniversary sale price..... $1.98

Children's Dresses—Sizes 6 to 14 years, in black and white checks, trimmed with red, reg. price $1.25. Anniversary sale price..... 79c

Women's Black Petticoats—Reg. price $1.00. Anniversary sale price.... 69c

ANNIVERSARY EXTRA SPECIAL

Women's One-Piece Percale House Dresses—In light and dark colors, reg. price $1.00. Anniversary sale price 50c

ANNIVERSARY SALE OF

Shirt Waists

A Good Tailored Waist—In all white linene, with tucked front, good value, worth 79c, for 49c

Slightly Soiled Tailored Waists—In all white and different colored stripes, were 98c, for this sale..... 79c

A New Line of Tailored Waists—In all white, embroidered fronts with side effects and some with inch plait, Gibson tuck and pocket; also others in best quality percale in colored stripes, all new and special for this sale, value $1.50. Now 98c

An All Linen Waist—Embroidered front with side effect and other styles with plaits, slightly soiled, but very good values, were $2.98 and $2.49, for $1.69

ANNIVERSARY SALE OF MEN'S, WOMEN'S and CHILDREN'S

Hosiery

Men's Camel Hair Half Hose—Reg. price 25c. Anniversary sale price 2 pairs for 25c

Men's Lisle Half Hose—Fear-thread heels and toes, reg. price 19c. Anniversary sale price.... 2 pairs for 25c

Men's Silk Lisle Half Hose—All colors, double heels and toes, reg. price 25c. Anniversary sale price..... 15c pair

Women's Black Cashmere Hose—High spliced heels and double soles, "full fashioned," reg. price 50c. Anniversary sale price..... 25c pair

Women's Burson Hose—Narrowed ankle, shaped foot, full fashioned, reg. price 25c. Anniversary sale price 19c pair

Women's Black Seamless Hose—Split soles, double heels and toes, reg. price 19c. Anniversary sale price 12 1-2c pair

Children's Black Fine Ribbed Hose—Double soles, reg. price 12 1-2c. Anniversary sale price..... 6 1-4c pair

Boys' Black Hose—Corrugated heel, seamless, triple knee, reg. price 25c. Anniversary sale price..... 15c pair

Children's Round Ticket Stockings—Easy to put on; hard to wear out. Anniversary special sale price. 25c pair

ANNIVERSARY SALE OF

Women's Neckwear

All the newest styles in side effect Jabots, Lace Jabots, Net Jabots, Cascades, Muslin and Lace Dutch Collars, real value 39c and 50c. Anniversary sale price 25c

ANNIVERSARY SALE OF

Gloves

Women's Cape Gloves—Outsewn seams in Havana tans and tobacco browns, smart for street wear, regular price $1.00. Anniversary sale price 79c pair

Women's Lambskin Gloves—Paris point stitching, 2-clasp, tan only, regular price $1.25. Anniversary sale price 75c pair

Women's Fine Quality Kid Gloves—In all the new fall shades, regular price $1.00. Anniversary sale price 59c pair

ANNIVERSARY SALE OF

Toilet Goods

Royal Violet Talcum Powder—Regular price 10c. Anniversary sale price 4c

Full 4-ounce Bottle of High Grade *Hydrogen of Peroxide*—Regular price 10c. Anniversary sale price..... 6c

Armour's English Violet Soap—3 cakes in a box, regular price 15c a box. Anniversary sale price 3 Boxes for 25c

Colgate's, Dr. Lyons and Sanitol Tooth Powder—Regular price 19c. Anniversary sale price..... 14c

Elastic Hair Nets—In dark, medium, light brown, blonde and black, regular price 5c. Anniversary sale price 7 for 25c

ANNIVERSARY SALE OF

Belts

Suede Leather Belts—With covered buckles, in all colors, also silk elastic belts in all colors with fancy buckles, regular price 50c. Anniversary sale price 21c

Taffeta and Messaline Silk Girdle Belts—With gilt and oxidized buckles in red, brown and navy blue, regular price 25c. Anniversary sale price 7c

Ladies' Black Velvet, Satin and Moire Silk Bags—With cord handle and gilt and oxidized frames, regular price 69c. Anniversary sale price..... 49c

ANNIVERSARY SALE OF

All Linen Damask Towels

Hemstitched All Linen Damask Towels—Regular price 33c..... Only **25c** Each

Hemstitched All Linen Damask Towels—Regular price 39c..... Only **29c** Each

Hemstitched All Linen Damask Towels—Regular price 50c..... Only **39c** Each

Hemstitched All Linen Damask Towels—Regular price 62½c.... Only **49c** Each

ANNIVERSARY SALE OF

Notions

Sewing Silk, 100 yards, all colors, regular price 8c, anniversary sale price 4c

John J. Clark's Spool Cotton, reg. price 4c, anniversary sale price 2c

Basting Cotton, 300 yds., reg. price 5c, anniversary sale price 3c

Safety Pins, reg. price 5c, anniversary sale price 3c

Superior Tape, 10 yd. pieces, Reg. price 10c, anniversary sale price ..... 7c, 4 for 25c

Best Cling Fasteners, regular price 5c, anniversary sale price 2c

Dress Shields, reg. price 15c, anniversary sale price, 3 for 25c

Steel Pins, reg. price 5c, anniversary sale price 3c

Feather Stitched Braid, reg. price 10c, anniversary sale price 6c

Hooks and Eyes with Peets, 2 doz. on card, reg. price 5c, anniversary sale price 2c

Pearl Buttons, reg. price 7c, anniversary sale price 4c

ANNIVERSARY SALE OF

BLANKETS and COMFORTERS

10-4, 75c Blankets, in white and gray, anniversary sale price 59c

11-4, $1.98 Wool Finish Blankets, anniversary sale price, $1.49

12-4, $3.50 Wool Finish Blankets, anniversary sale price, $2.50

$1.49 Heavy Comforters, anniversary sale price 98c

ANNIVERSARY SALE OF

Wash, Goods, Etc.

12½c New Fall Percale, yard wide, anniversary sale price, 8c

36-in. 29c Wool Gray Flannel, anniversary sale price ..19c

10c Outing Flannel, anniversary sale price 7c

6½c Outing and Domet, anniversary sale price 5c

8c Apron and Fancy Ginghams, anniversary sale price, 6c

8c Fancy Cotton Challies, anniversary sale price 5c

ANNIVERSARY SALE IN

Drapery Dept.

40c Oil Cloth, anniversary sale price ..... 25c yard

65c Linoleum, anniversary sale price ..... 49c yard

$15.00 Tapestry Rugs, (9x12), anniversary sale price, $9.05 each

$14.00 Tapestry Rugs, (8 ft. 3 in.x10 ft. 6 in.), anniversary sale price, $8.05 each

$22.00 Axminster Rugs, (9x12), anniversary sale price, $10.75 each

$20.00 Axminster Rugs, (8 ft. 3 in.x10 ft. 6 in.), anniversary sale price $15.75 each

50c Nottingham Curtains, anniversary sale price, 39c a pair

39c Muslin Curtains, anniversary sale price ..25c a pair

$1.50 Couch Covers, (60 inches wide), anniversary sale price ..... 98c each

$3.75 Portieres, (red and green), anniversary sale price ..... $2.75 a pair

$4 Bed, $3 Spring, $3 Mattress, (all worth $10), anniversary sale price, $6.75 complete

ANNIVERSARY SALE OF

Knit Underwear

We are sole agents in Lowell for Harvard Mills Hand Finished Underwear.

Women's Fleeced Union Suits, high neck, long sleeves, ankle length, in all sizes. These are seconds of the $1.00 and $1.25 qualities. Anniversary sale price, 79c

Women's Fleeced Vests, high neck, long sleeves, hand crochet and pearl buttons. Seconds of the 50c and 59c qualities. Anniversary sale price 39c

Women's Fleeced Pants, ankle length and French band. Seconds of the 50c and 59c qualities. Anniversary sale price 39c

Women's Fleeced Vests, high neck, long sleeves. Seconds of the 39c quality. Anniversary sale price 29c

Women's Pants, ankle length and French. Seconds of the 39c quality. Anniversary sale price 29c

THE WORLD'S SERIES

Final Arrangements Are Completed

NEW YORK, Oct. 6.—The national commission yesterday decided to play the first of the world's baseball championship games at the polo grounds here Saturday, October 14. The choice was determined by the toss of a quarter of a dollar. Ben Shibe, president of the Athletics, called heads and the coin settled with tails up.

Those joining in the conference are August Hermann, chairman of the national commission; Thomas J. Lynch, president of the National league; Ban Johnson, president of the American league; Ben Shibe, president of the Athletics; John Shibe, secretary of the Athletics; Connie Mack, manager of the Athletics; John T. Brush, president of the New York club and John Heydler, secretary of the National league.

The commission also decided that the seventh game, should it be necessary to decide the championship, should be played in New York. In the event of a tie, the game must be played off the grounds on which the tie occurred before the next game is played.

The series continues until one club has won four games. In case a seventh game is needed to decide the winner the commission will determine the grounds on which it shall be played.

Francis C. Richter and J. G. Taylor Spink were designated as the official scorers.

The players eligible to participate in the world's series games are, by announcement of the commission, last night the following:

Philadelphia—Baker, Barry, Bender, Collins, Coombs, Davis, Danforth, Derrick, Hartsell, Krause, Lapp, Livingston, Lord, Martin, Morgan, McInnis, Murphy, Oldring, Plank, Strunk, Thomas.

New York—Devore, Beckler, Murray, Snodgrass, Merkle, Doyle, Fletcher, Devlin, Mathewson, Wiltse, Ames, Crandall, Marquard, Latham, McGraw, Meyers, Wilson, Herzog, Drucke, Hartley, Paulette.

All games will begin at 2 o'clock and will be attended by the members of the national commission and its secretary. The official ball of the National league will be used at games on National league grounds and the American league's official ball in games on American league grounds. Each of the contesting clubs is required to deposit a certified check of $10,000 with the secretary of the commission not later than 11 o'clock on the day of the first scheduled game.

The commission issued a special warning to players that the rule regarding conduct on the ball field would be strictly enforced against any offending player. It also served notice that under the commission's rules the winner of the world's championship will not be permitted to participate in any exhibition game during the remainder of the present year and that the victorious team will be required to disband immediately after the series.

Last night the national commission announced the prices of admission decided upon for the series as follows:

At Philadelphia—Seats in boxes and lower grand stand, reserved $3; upper grand stand reserved, first 12 rows, $3; balance $2; general admission $1.

At New York—Boxes $25; lower grand stand reserved $2; upper grand stand reserved $3; general admission $1.

The commission also issued a caution to the public against paying higher prices for admission than those fixed as above.

HIT HUGHES HARD

Red Sox Clouted Him Off Mound

BOSTON, Oct. 6.—Hitting Hughes hard in the first four innings, after which he retired, Boston won the first game of the closing series from Washington yesterday, 11 to 2. Collins was very effective. Every local player got a hit. Yerkes was high man with three. The score:

BOSTON

	ab	r	bh	po	a	e
Hendriksen, rf	4	2	1	4	1	0
Yerkes, ss	5	2	3	3	4	0
Speaker, cf	4	2	2	1	0	0
D. Lewis, lf	5	1	1	0	0	0
Engle, 3b	4	1	1	1	2	1
J. Lewis, 2b	3	1	1	2	2	0
Bradley, 1b	3	1	1	9	0	0
Williams, c	4	1	2	8	2	0
Collins, p	4	0	1	0	1	0
Totals	36	11	13	27	13	1

WASHINGTON

Milan, cf	3	1	0	0	1	0
Schaefer, 1b	4	1	1	9	0	0
Elberfeld, 2b	4	0	2	2	3	1
Gessler, rf	4	0	1	0	0	0
C. Walker, lf	4	0	0	3	0	0
McBride, ss	4	0	0	1	3	0
Conroy, 3b	4	0	0	1	1	2
Street, c	3	0	1	8	0	0
Hughes, p	1	0	0	0	0	0
Becker, p	1	0	0	0	1	0
Ainsmith, x	1	0	0	0	0	0
Totals	33	2	7	21	9	3

x—Batted for Hughes in the 5th.

Boston ..... 4 2 0 4 0 1 0 0 *—11
Washington .... 0 0 2 0 0 0 0 0 0— 2

Two base hits: Milan, Schaefer. Three base hit: Speaker. Hits. Off Hughes 11 in 4 innings; off Becker 2 in 4 innings. Sacrifice fly: Bradley. Stolen base: Engle. Double plays: Hendriksen and Bradley; Elberfeld, McBride and Schaefer. Left on bases: Boston 11; Washington 5. First on balls: Off Hughes 6; off Becker 2. First on errors: Boston 2; Washington 1. Hit by pitcher: By Collins (Milan) by Becker, (Bradley). Struck out: By Becker, (Bradley). Struck out: By Collins 7; by Hughes 4; by Becker 3. Wild pitches: Hughes, Collins. Time: 1.40. Umpires: Connolly and Westervelt.

AMERICAN LEAGUE STANDING

	Won	Lost	P. C.
Philadelphia	100	50	66.7
Detroit	88	62	58.7
Cleveland	79	71	52.7
New York	77	74	51.0
Chicago	75	73	50.7
Boston	76	75	50.3
Washington	64	88	42.1
St. Louis	42	106	28.4

YESTERDAY'S RESULTS

At Boston: Boston 11, Washington 2.
At Philadelphia: Philadelphia 1, New York 0.

GAMES TODAY

Washington at Boston.
New York at Philadelphia.
Detroit at St. Louis.
Cleveland at Chicago.

NATIONAL LEAGUE STANDING

	Won	Lost	P. C.
New York	86	50	63.3
Chicago	90	60	60.0
Pittsburg	84	67	55.6
Philadelphia	79	69	53.4
St. Louis	73	73	50.0
Cincinnati	68	81	45.6
Brooklyn	60	84	42.0
Boston	40	106	27.4

YESTERDAY'S RESULTS

At Brooklyn: New York 6, Brooklyn 3.
At St. Louis: Chicago 8, St. Louis 2.

GAMES TODAY

Boston at Brooklyn (two games).
Philadelphia at New York (two games).

DIAMOND NOTES

The Boston Red Sox have picked up several sterling young players in J. Lewis, the second baseman, who comes from the south; Henrickson, the right fielder, a product of the New England league; O'Brien, a first class right handed pitcher from Denver, and others. The material which James McAleer will have at his disposal when he assumes the management of the Red Sox in the spring will compare favorably with that of any other major league team. Pat Donovan, who will be replaced by McAleer, may take hold of the Washingtons, it is said. The scramble for managerial berths in both leagues this winter bids fair to be decidingly interesting.

Ball players come and go but Tris Speaker, the Red Sox centre fielder, seems to be in a class by himself. There is no more scientific batsman, while in covering ground and throwing long distances this young man is at the top of the heap. His even temperament, coupled with his all around skill, makes him a more valuable team worker than the famous Ty Cobb. At least that is the opinion of Boston critics.

The Clevelands and Cincinnatis begin their annual post season series for the championship of Ohio on Oct. 10 under the rules of the national commission. The Browns and Cardinals will struggle for supremacy in St. Louis and in Chicago the Cubs and White Sox will lock horns. A Detroit-Pittsburgh series has been discussed but there's nothing doing.

President Farrell has notified Hal Chase to have the Highlanders at Washington park Sunday to play an exhibition game with the Brooklyns for the benefit of John H. Neldon, a crippled sporting writer. The game will begin at 3 o'clock. This will be the first clash on record between the Hillmen and the Dodgers and both teams will use their regulars.

While Connie Mack is permitting the Athletics to ease up in the remaining championship games, he is keeping his pitchers busy so that they cannot go stale. It is evident that he intends to bank on Bender, Coombs and Plank in the series with the Giants, for these pitchers are working steadily. Mack says they would lose their effectiveness if they should remain inactive for a week or ten days. Next week the Athletics will get some hard practice in a series of games with McAleer's all star team. The Giants will have a breathing spell, although they must play out the schedule up to next Thursday. McGraw will keep his pitchers on edge with daily practice, but Meyers, who has worked like a dray horse, will have a chance to take it easy.

The betting on the world's series at present is even money. A well known sporting man is authority for the statement that he knows of $30,000 to be placed on the Athletics, but so far not a dollar of the commission has been placed.

My Eighteenth Link

On Wednesday of this week I opened my Eighteenth Store in one of the most expensive pieces of property in NEW YORK CITY, corner of Fortieth Street and Broadway. I will occupy two floors, which will be a picture palace of mahogany, plate glass and mirrors--- a proper setting for the finest and most complete line of woolens in the world.

THIS NEW ACQUISITION will mean that I will be in the style centre of the country. You must know that all styles start in New York six months before you get them here, and the tailors there are laughing at my nerve, coming to their town to sell custom clothing, but believe me, they will know I am there by this Saturday, and I won't sit around waiting until a customer comes in, as I intend to go out into the highways and byways to prove values and when they buy of me they will get nothing but pure woolen or worsted fabrics, and these values which are on my counters here in Lowell are what I expect to show in New Yo' k City.

But what has that to do with you, MR. READER, you might ask, and in reply I say this is the eighteenth reason why you should trade with me here in Lowell, 75 per cent of the woolen mills of this country are in New En gland, within 40 miles of city hall, Lowell.

FRIDAY AND SATURDAY I AM LIQUIDATING and at liquidation prices I give you worsteds. WHERE CAN YOU BUY THE SHERRIFF MILL WORSTEDS AT MY PRICES? High grade, heavy weight dark all wool, double and twisted worsted suitings from Sherriff Mills of Fitchburg. Not a few pieces, but whole bolts of one hundred different styles. Why the name guarantees quality.

I HAVE THE ROCKVILLE OVERCOAT NGS—I have them in all their styles and quality, plaid backs, grays, blacks, fancy kerseys, and black meltons. I have more of them than any concern in the city; more than any woolen dealer. I want you to see them before you buy elsewhere. I am looking for a sensation on them, and I deserve the credit for being able to turn them out at popular prices.

Give me a look TODAY or TOMORROW I'll prove to you that I can sell Clothing Cheaper in the busy season when you want Clothing than others will show you in dull season markdowns when you don't want it.

To Order

SUIT OR OVERCOAT $10.00

Mitchell The Tailor

24 Central St., Lowell

OPEN NIGHTS TILL 9

Tripletoe
REGISTERED
MEN'S CHILDREN'S WOMEN'S
Silk Lisle HOSIERY

We Robbed the Rainbow!

For the prettiest colors for "Tripletoe" hosiery!

See them at your dealers.

You will find the colors dear to the feminine heart! Guaranteed fast colors.

And "Tripletoe" hosiery wears better than anything else at any price. 25c. and 50c.

Many good stores sell them.

GLIDDEN, HYDE & CO., BOSTON

Newly Mined

I have shipments every week of newly mined coal, from the best collieries in Pennsylvania. Send me your orders now, while summer prices prevail.

Mail or telephone orders will receive careful attention.

JOHN P. QUINN

Office and yards, Gorham & Dix Sts. Telephones 1180 and 2180. When one is busy call the other.

B. F. KEITH'S THEATRE LOWELL, MASS. HIGH CLASS VAUDEVILLE ATTRACTIONS

6TH WEEK, OCT. 9

The Mystery of Babylon
MENETEKEL
? ? ? ? ? ?

THE CLEVEREST OF ALL
Bud Nellie HEIM
America's Foremost Juveniles

Sensation of the Follies
LES MARQUARD'S
WALTZ CRAZE

CARLIN FRANKLIN CO.
DARE BROS.
RODIE FURMAN

COOK AND LORENZE
THE TWO Millionaires

Prices 10c to 50c—Mat., best seat, 25c—Phone 25—Box Office Open from 9.30 a. m. to 10 p. m.—Subscription Books for Season Now Open.

Sunday Concert

Lowell Opera House
JULIUS CAHN, Prop.-Mgr.

ENTIRE WEEK OCT. 2 Matinee Daily

World's Wildfire Sensation
The Talk of Two Continents
DANTE'S "INFERNO"
The $100,000 Moving Picture

PRICES—Night, 10c, 20c and 30c. Matinees, 10c and 20c.

Three Nights Starting Monday, Oct. 9th, Matinee Wednesday
Wm. A. Brady Presents the Greatest Comedy Success of the Century
"OVER NIGHT"
Direct from a two months' engagement in Boston
Prices 25c to $1.50. Seats Now

Women's Branch People's Club
BENELS BLOCK

Open Every Evening, Beginning October 2

Nov. 1—Opening of Class Work

BRANCHES TAUGHT:
Dressmaking Plain Sewing
Millinery Embroidery
Cooking

Hours from 7 to 9.

LOWELL OPERA HOUSE JULIUS CAHN Prop. and Manager
MONDAY, TUESDAY AND WEDNESDAY, OCT. 9-10-11. MAT. WED.

THE ESTABLISHED COMEDY SUCCESS — 9 Months in New York — 2 Months in Boston — THE ESTABLISHED COMEDY SUCCESS

WM. A. BRADY (LTD.) PRESENTS

ONE LONG LINGERING LAUGH

OVER NIGHT

BY PHILIP H. BARTHOLOMAE

PRICES—Nights, Orch., $1.50, $1.00, 75c. Bal., 75c, 50c. Gal., 25c. Matinee, Orch., $1.00, 75c, 50c. Bal., 50c, 25c. Gal., 25c. Seats today.

HATHAWAY
THEATRE
Garland & Shapiro, Lessees
Telephone 811

WEEK OF OCT. 2ND
The Donald Meek Stock Co.
Presents America's Greatest Comedy Hit
A Gentleman From Mississippi
By Harrison Rhodes and Thos. A. Wise, With
Donald Meek as "Bud Haines"
POPULAR PRICES

NEXT WEEK
TEXAS With Jack Ohagnon In Leading Role

MERRIMACK SQ. THEATRE

ROSE PITONOF
World's Greatest Swimmer
Our Stock Company Presenting
"ONE TOUCH OF NATURE"

OTHER REFINED ACTS AND PHOTO PLAYS

High School Football
LOWELL vs ARLINGTON
WASHINGTON PARK
Saturday, Oct. 7th, 3 P. M.
ADMISSION 35 CENTS

Academy of Music
VIDA & HAWLEY
DELAY & HOLCOLM
VON SERLEY SISTERS
SUNDAY CONCERT

"DO YOUR DUTY DOCTOR" IS EASY TO CHIRP SAITH BEN!

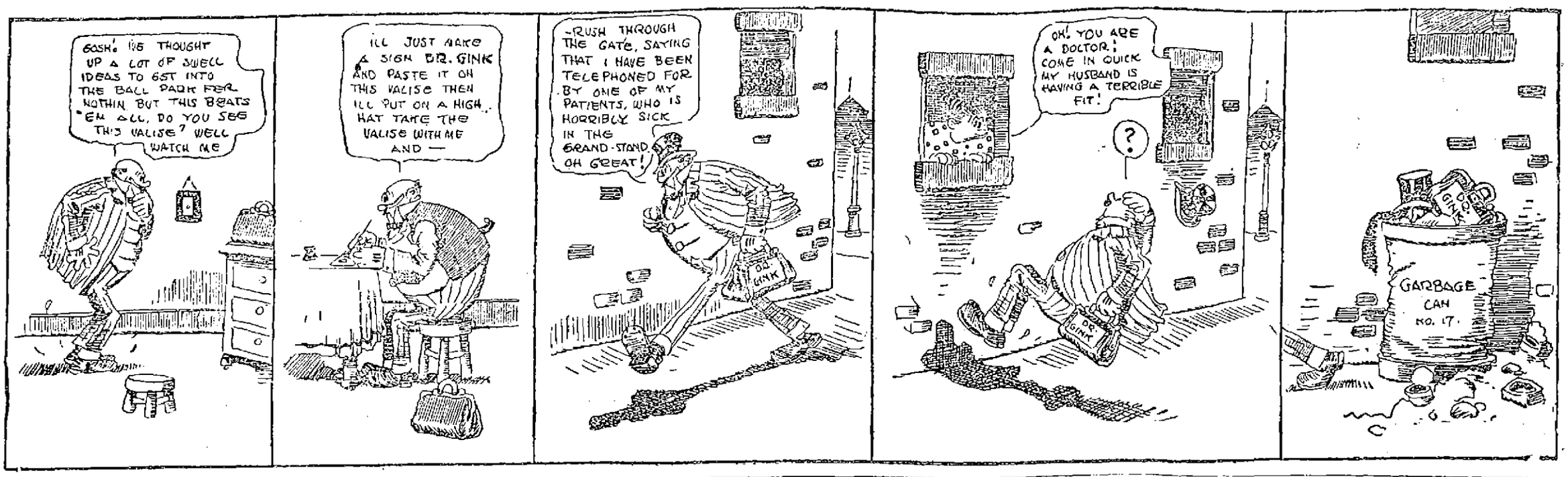

MURPHY WINS AGAIN

Transylvania is a Walkover for Charlie Mitchell

LEXINGTON, Ky., Oct. 6.—Charlie Mitchell, sporting the red, white and blue of the Murphy stable, won the 23d renewal of the famous Transylvania purse yesterday afternoon, outclassing his field in time now considered slow for the event, 2.07¾, 2.07½, 2.07¼.

The usual Transylvania crowd turned out, and if the feature race was a disappointment the balance of the card furnished excitement enough to please the most exacting. The pacing division of the Kentucky, for the first time in many seasons, found a field of closely matched three-year-olds taking the word, with the result that at sunset King Daphne had two heats to his credit and Miss De Forest one, while the favorite, Braden Direct, had failed to show in front. The time, 2.06¾, 2.07¼, 2.10, was very fast.

Dolly S., a pacing-bred trotter from the half-mile tracks, gave the talent a shock by easily handling the favorite, the highly-touted syndicate horse from Cleveland, Wilmering, and the second choice, Eva Tanguay, when Jamison turned her loose.

The trotting race brought over from Wednesday went to the blind stallion, Olcott Axworthy, who had several seconds on the field when he kept to his gait.

What interest there was in the Transylvania centered in the fight for second money, the New England delegation making Chatty Direct, owned by Charles Tappen of Attleboro, favorite over Stroller, 2.05¼, and Dorothy Hansboro, 2.06¼. The 4-year-old from the North Country had no difficulty in making good. Norman Tallman handling her nicely.

There was a touch of real Transylvania quality in the third heat, when Maud Light sprinted down to the half in 1.03½, chased along by Stroller. Murphy then set the grandson of Woodbrino, going, and, romping off a quarter in 30 seconds, he was off by himself at the three-quarters in 1.34.

The money was down on Braden Direct in the pacing futurity, despite the fact that Miss De Forest has five victories behind her. The local colt, King Daphne, was entirely overlooked, but he looks now to be a certain winner. He was not a factor in the first heat—in which Miss De Forest came within half a second of the record for her sex and age—because of interference by Night Rider.

The next trip the King won from behind in the stretch after Miss DeForest and Braden Direct had killed one another by going to the three-quarters in 1.34. The mile was in 2.07¼, the fastest by 3-year-old pacing stallions this season.

Minor Heir, in an effort to better his pacing record of 1.59¼, could do no better than even time. The summary:

2.11 CLASS PACING

(Four Heats Raced Wednesday)
Purse $1000.

Heir-at-Law First, blh by Heir-at-Law, Daughter of Wilkes Boy (Shackelton)	4	2	1	1
Bertha A, brm (Loomis)	3	5	5	3
The Liar, bh (Cares)	7	3	6	2
Judge Ward, bh (Hedrick)	1	1	2	dr
May Dillon, chm (Jones)	8	6	3	ro
Lucius Todd, bh (Wall)	6	4	4	ro
Halgen, roh (Hook)	5	7	7	ro
Lawrietta, bh (Patterson)	2	8	ds	

Time 2.08½, 2.07½, 2.07¾, 2.09½, 2.10¾.

2.14 CLASS, TROTTING.

(Three Heats Raced Wednesday)
Purse $1000.

Olcott Axworthy, bh, by Axworthy—My Trinket, by Stamboul (Nuckols)	1	4	1	1
Robert B., brg., by Wilmons (Todd)	2	1	2	1
Densmore, bh (Loomis)	5	2	3	3
Castle Dome, bh (Chandler)	7	3	4	2
Martha C., bm (Wright)	3	5	5	ro
Dixie Craig, bm (Darnaby)	4	7	6	ro
Billy Buck, bg (Cherry)	6	6	7	ro
Directum Spier, Jr., blg (Keyes)			ds	

Time—2.08½, 2.12, 2.09¾, 2.10½, 2.08½.

2.11 CLASS, TROTTING.

Purse $1000.

Dolly S., bm, by Starplex—daughter of Aegon (Jamison)	2	7	1	1
Eva Tanguay, brm, by Peter the Great (Murphy)	1	1	3	3
Wilmering, bh (Andrews)	6	3	2	2
Johnny G., chh (Loomis)	3	2	6	4
The Angelus, brh (Snow)	5	4	4	ro
Jeremiah, bh (McDonald)	4	5	5	ro
Sorrento Todd, bh (Cameron)	7	6	7	ro

Time—2.12¾, 2.10¾, 2.09¼, 2.09¼, 2.12¼.

2.12 CLASS, TROTTING.

The Transylvania, purse $5025.

Charlie Mitchell, chg, by Marvelous—Irish Lizzie, by Macoy (Murphy)	1	1	1
Chatty Direct, blm (Tallman)	3	2	2
Dorothy Hansboro, chm (Shank)	2	3	6
Stroller, chh (McLaughlin)	5	6	3
Gordon Todd, brh (McDonald)	6	4	4
King Brook, brh (McDevill)	4	5	5
Maude Light, blm (Sanders)	7	7	7

TIME

	Quarter	Half	Three-qtrs	Mile
First heat	:32½	1.04½	1.36¼	2.07¾
Second heat	:33½	1.04½	1.36	2.07½
Third heat	:31½	1.03½	1.34	2.07¼

FOAL OF 1908, PACING

Kentucky Futurity, purse $2000 (unfinished).

King Paphne, blh, by King Direct (Andrews)	4	1	1
Miss DeForest, bf, by The Deforest (McDonald)	1	4	4
Braden Direct, bth (Eagan)	2	2	3
Olive O'Bierne, bf (Snow)	3	3	2
Night Rider, bh (Bowerman)			ds

TIME

	Quarter	Half	Three-qtrs	Mile
First heat	:33	1.04¼	1.36½	2.06¾
Second heat	:32	1.02¼	1.34	2.07¼
Third heat	:33½	1.06¼	1.38	2.10

AGAINST TIME, PACING, TO BEAT 1.59¼

Minor Heir, bh, by Heir-at-Law—Kitty Clover, by Redwald (Hersey) ..... Lost

TIME

Qtr.	Mile	Three-qtrs.	Mile
:29½	1.00	1.30	2.00

BOXING GOSSIP

In agreeing to match Langford with Tony Caponi for ten rounds at the Twentieth Century A. C., New York, tonight Joe Woodman, the Tar Baby's manager, says he isn't picking out a soft mark, although he admits that Caponi will be outclassed. He says Caponi is a shifty fighter of more than ordinary ability, who believes he has a chance with Langford in view of the twelve round draw which they boxed at Winnipeg last spring. Caponi arrived in New York Tuesday with his manager and trainer and announced that he was in excellent condition. His ring record shows knockouts at the hands of Papke, Hugo Kelly and the late Stanley Ketchel.

President Gil Boag of the Madison A. C. says he has lines out to secure the services of Matt Wells, Packy McFarland, Ad Wolgast, Frank Klaus and other stars and intends to arange big matches during the winter. If Wells and McFarland are anxious to meet in New York on October 19 they can do business with Boag, who says he will outbid his rivals.

Walter Coffey, the much talked of California middleweight, who has come East looking for matches with Klaus, Leo Houck or anybody in this class, has begun light training at a suburban resort. Several promoters are trying to induce Klaus to meet Coffey the last of this month. In California they believe Coffey is a coming champion.

Tommy Ginty, the Scranton lightweight, who outpointed Bert Keyes in clever fashion at the Twentieth Century A. C., New York, Tuesday night, is more determined than ever to force K. O. Brown into a match here. Ginty has demonstrated why Brown failed to beat him decisively in Scranton on July 4 and is anxious to show New Yorkers that he can whip the little Dutchman in a ten-round contest. Meanwhile Ginty says he is ready to meet any of the other lightweights in this vicinity, including the winner of the Pal Moore-Dick Hyland bout at the Empire A. C. of Harlem next Monday night.

Although Young Sayler, the Indiana lightweight, came East with a big reputation, few ring sharps took him seriously until he whipped Battling Nelson in a twelve round battle in Boston Tuesday night. Saylor outboxed and outfought the former lightweight champion so decisively that there was no chance to lose the decision. Nelson was in good physical condition, though of course he did not possess his old skill. He tried the usual rough tactics only to find to his surprise that the young Hoosier was perfectly at home. In fact Saylor beat Nelson at his own game, his signal victory placing him in the front rank. Naturally the New York clubs are now angling for Saylor"s services and it is probable that he will be seen here in the near future.

Wolgast says he is going to California to take part in several bouts before tackling Freddie Welsh on Thanksgiving day. This means that Wolgast doesn't intend to entertain propositions from Packy McFarland, Matt Wells or K. O. Brown, each of whom would like to meet him in a local ring. Wolgast, it is said, was secretly gratified when the Milwaukee authorities prevented his scrap with McFarland last month, as he realized, too late, that he had made a mistake in allowing Packy to weigh 133 at 3 o'clock.

POHL DEFEATED

HE FAILED TO THROW THREE MEN IN ONE HOUR

FITCHBURG, Oct. 6.—John Pohl, a giant wrestler from Germany, lost a handicap match last night at the Finnish Socialist hall, where he was to throw three men in an hour. Jack McLeod of Canada and Harry Latowsky of Gardner proved easy as the first two men, the former being thrown in six minutes on a body hold and the latter in the same time on a toe hold. Jack McGrath, a Worcester wrestler, the third man, in the 20 minutes allowed to him, several times came near pinning Pohl's shoulder to the mat.

In the preliminary matches Hjalmar Lundin of Worcester got two falls from Lauran, a French wrestler, the first in 10 minutes on a crotch pickup hold and the second in five minutes on a scissors hold.

Waino Halme of Gardner threw John Nelson of Worcester in finish match with an armlock hold after 16 minutes. About 400 people saw the matches.

MRS. EMILY GILMAN DEAD

SPRINGFIELD, Vt., Oct. 6.—Mrs. Emily L. Gilman, widow of Farley B. Gilman, died yesterday at her home, 48 Elm street, after a long illness, aged 83 years. Her husband was the founder of the firm of lathe manufacturers early known as Gilman & Townsend, and later as Gilman & Son, which obtained an international reputation through the shipment of its products abroad.

CHELMSFORD

The marriage of Dr. Malcolm B. McTernen, a well known dentist of Andover, and Miss Helen M. Cates of Chelmsford took place Monday at the home of the bride's parents, Mr. and Mrs. A. Lincoln Cates.

SUCCEEDS EARL GREY

LONDON, Oct. 6.—The duke of Connaught, accompanied by the duchess, sailed from Liverpool today to assume the office of governor-general of Canada, in which he succeeds Earl Grey. Prince Arthur and Princess Victoria Patricia did not go with their parents but will join them at Ottawa later.

A large party gathered at the railroad station here to bid the duke and duchess good-bye. A portion of the steamer had been reserved for them and the duke's staff, aides, secretaries and physicians accompanied the party.

Saturday, Oct 7, is Quarter Day at the Lowell Five Cent Savings Bank. Deposit today.

When You Cut Yourself

or get bruised, or burned, or even scratched, there is a simple remedy that absolutely never fails to take out the ache or pain at once and quickly heal the wounded part.

TOILETINE Reg. U.S. Pat. Off.
Soothes and Heals

You may be skeptical. You should also be open to conviction.

Get a bottle at your druggist's. If a trial doesn't convince you that it does all claimed for it he will pay your money back.

ALL DRUGGISTS, 25c.
Sample for Three 2c Stamps
THE TOILETINE COMPANY
13 Hope Street, Greenfield, Mass.

SHAVE YOURSELF?

If not, why not? You can buy a safety razor from us and get your money back if you can't make it work. Gem, Gem Junior, Gem de Luxe, Ever Ready, Auto Strop, Leslie, Sextoblade, Gillette and Durham Duplex, selling from $1.00 to $5.00 and all guaranteed. Blades, stropping machines, the best line of strops in Lowell, lather brushes, soaps and every shaving necessity in abundance. Howard, the Druggist, 197 Central St. (The Safety Razor Shop.)

7-20-4
J. R. G. SULLIVAN'S
10c Cigar

Factory output—upwards of 100,000 daily. Largest selling brand of 10c cigars in the world. Factory—Manchester, N. H.

TO LET

All sufferers from piles, old sores and all skin diseases know that ST. THOMAS' SALVE has no equal. Try it. All leading druggists, 35c.

WHEN YOU ARE HUNGRY AND WANT A REAL
Good Dinner
TRY THE
LOWELL INN

Shadduck & Normandin Co.
210-214 MIDDLESEX STREET.

Clothing on Credit

This is only one style of many of our large line of

Ladies' Suits

The jacket is the popular 28-in. length, lined with Skinner guaranteed lining.

This Suit is sold in most stores for $28. Our price

$22.50

OPEN AN ACCOUNT AND PAY $1.00 OR MORE A WEEK

SOME OF WISCONSIN'S WARRIORS WHO EXPECT TO MAKE MINNESOTA GO SOME

MADISON, Wis., Oct. 6.—"Keep an eye on the Wisconsins this season," say the experts here. The Badgers have a powerful eleven—in fact, one of the strongest that ever represented the university on the gridiron. Wisconsin has lost but few veterans since last year, and Coach Richards has a prominent bunch of young hopefuls under his tutelage. With good coaching the Cardinal warriors should make Minnesota go some to win the western conference eight title. Much is expected from Keckie Moll, the Badgers' quarterback. According to Coach Richards, he should win many games with his toe and incidentally carry off the honors as the greatest drop kicker in the west this season. Among the others who are expected to add to Wisconsin's gridiron history this year are Gillette, left end; Pierce, right guard; Hoffel, right tackle. Captain Al Buser, left tackle, who recently dislocated his shoulder, is expected to be able to play in some of the Badgers' later games.

MILLINERY

TODAY and TOMORROW

YOU'LL be looking for something in millinery. You'll find all that's new in TRIMMED and UNTRIMMED MILLINERY at our store. You are sure to be pleased with your hat if we make it and you'll save money if you trade at our store.

COME IN. COSTS YOU NOTHING TO LOOK.

Head & Shaw
THE MILLINERS 35 JOHN STREET

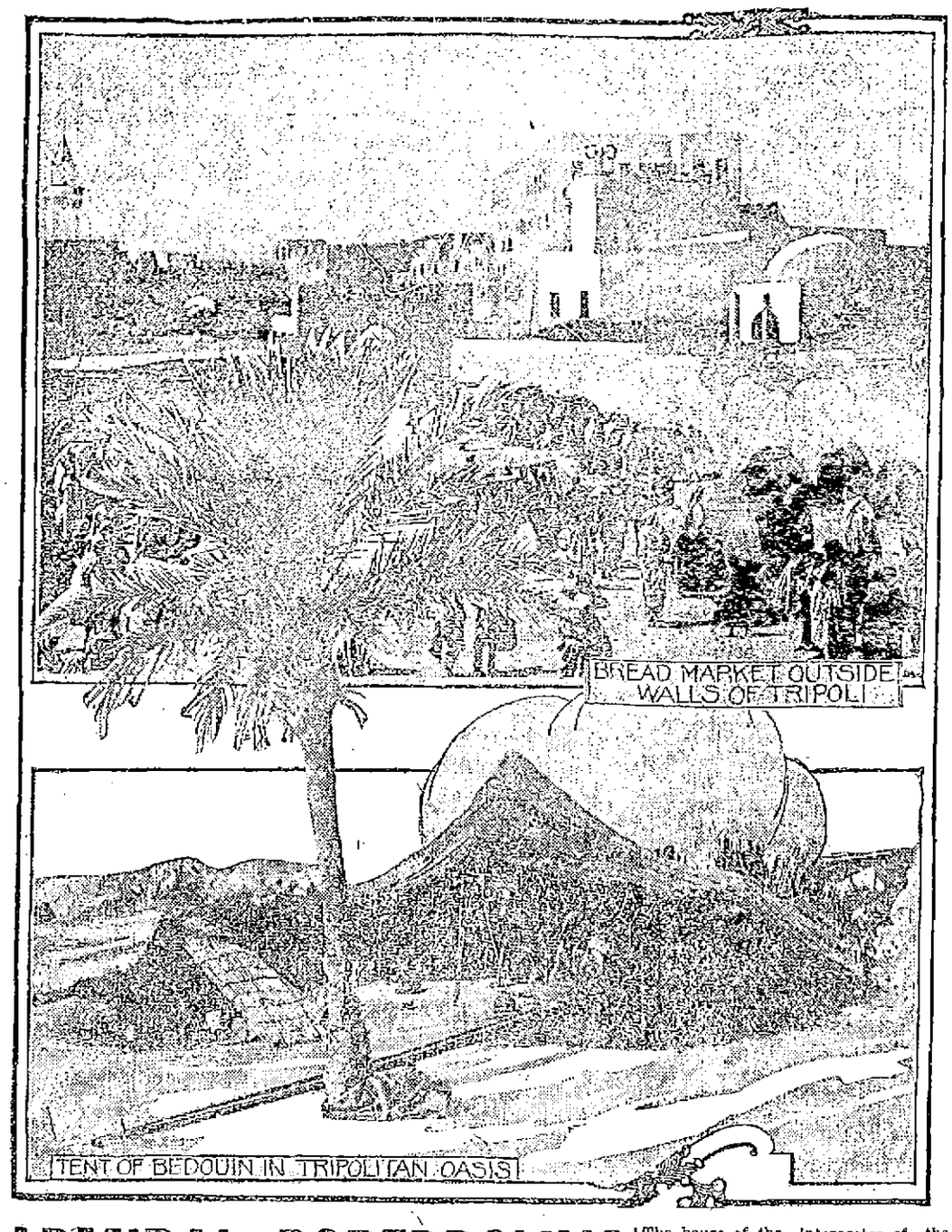

ADMIRAL BOREDDOLINO

Rear Admiral Boreddolino has been made Italian governor of Tripoli following the military occupation of the city by men and guns of the Italian fleet. Today's advices describe the Arabs of the vicinity as offering submission to the invaders while the Turkish defenders of the garrison have retired to the interior.

News despatches from Tripoli continue meagre as the Italians exercise strict censorship. Reports from the frontier indicate that there were more casualties during the bombardment than has been officially confirmed. The only other development of importance today was the statement from Rome that Italy would assume the offensive in the Red sea, attacking the seaports of Yemen if necessary, because the fort of Hodeidah had fired on an Italian cruiser.

SEVERAL KILLED

DURING BOMBARDMENT OF TRIPOLI BY ITALIANS

BERLIN, Oct. 6.—A correspondent of the Wolf bureau telegraphing from Dehibat on the Tunesian frontier under yesterday's date, says:

"Six soldiers and six Jews were killed and five soldiers and one Jew wounded during the bombardment of Tripoli.

"The Europeans, of whom there are still 4000 in Tripoli, were unharmed. The house of the interpreter of the German consulate was badly damaged but the shells from the Italian fleet did comparatively slight damage in the city. The Moslems remained passive during the bombardment."

ADM. BOREDOLINE

HAS BEEN MADE GOVERNOR OF TRIPOLI

TRIPOLI, Oct. 6.—The Italians have established a settled government in Tripoli. Admiral Boredoline has been appointed governor. Captain Calgal was made commandant of the forces disembarked by the Italian fleet.

After Italian seaman had been landed and occupied Fort Sultania the chiefs of the Arab tribes adjacent to Tripoli went aboard the Italian flagship and gave their submission. They begged the Italians not to resume the bombardment. The German consul, as the senior member of the consular corps, also visited the flagship and asked Vice Admiral Faravelli to assume responsibility for the preservation of public order and the protection of foreign residents in Tripoli, which had been abandoned by the Turkish troops. The admiral landed other detachments of sailors with guns, including quick firing pieces, and occupied Tripoli in a military sense. This was accomplished without incident and the appointment of a governor followed. The German consul informed Vice Admiral Faravelli that during the shelling of the town no harm had been done to any European or damage to the property of Europeans.

MANY SHOTS FIRED

AT ITALIAN CRUISER IN THE RED SEA

MASSOWA, Eritre, Africa, Oct. 6.—The fort at Hodeidah, a seaport of Arabia, fired many shots at the Italian cruiser Arethusa which was cruising in the Red sea to protect Italian commerce. The shots were without effect. The Arethusa replied with her guns.

BULGARIA NEUTRAL

SUCH ASSURANCE GIVEN TO THE PORTE TODAY

CONSTANTINOPLE, Oct. 6.—The Bulgarian minister today conveyed to the porte the assurance of the neutrality of Bulgaria and also denied the report of a military mobilization in the kingdom. The government originally intended to entrust the protection of Turks in Italy to the United States but abandoned the plan, leaving this matter to Germany.

AN EARTHQUAKE

OCCURRED AT PORT AU PRINCE THIS MORNING

PORT AU PRINCE, Haiti, Oct. 6.—A heavy earthquake occurred here at 8 o'clock this morning. The movement was from east to west and continued for 30 seconds. The shock was accompanied by subterranean rumblings. No damage was done.

GERMAN EMBASSY

URGES TURKEY NOT TO EXPEL ITALIANS

COLOGNE, Germany, Oct. 6.—The Cologne Gazette correspondent at Constantinople reports that the German embassy there is urging forbearance on the part of the Turkish government in the matter of the expulsion of Italians.

THE ITALIANS

EXPECT TO LAND PEOPLE IN TRIPOLI TOMORROW

BERLIN, Oct. 6.—Although the Italians landed marines at Tripoli, it is understood here that mediation will not be acceptable before the city has been occupied by the expedition from Italy, the first ship of which is due to sail from Tripoli tomorrow.

Germany in the meantime is endeavoring to restrain Turkey from taking any measures that might lessen the hope of successful mediation and has induced Turkey to withdraw the prohibition against the furnishing of coal for private steamers. This had seriously inconvenienced international shipping.

BERGMAN KILLED

He Fell From a Six Foot Fence

PROVIDENCE, R. I., Oct. 6.—After risking his life for years in working on the iron frames of tall buildings, Walter Bergman, an iron construction worker of Cambridge, Mass., met his death today by a fall from a six foot fence. Bergman was employed on a new building here and fell from the fence head foremost and before an ambulance reached him he was dead.

NATIONAL GUARD

Has Been Ordered to Scene of Rioting

McCOMB CITY, Miss., Oct. 6.—The Gulfport and Aberdeen companies of the National guard which arrived here yesterday and last night left shortly before noon today on a special train for Water Valley, where there has been rioting growing out of the Illinois Central strike. A hospital corps will be picked up at Caledonia.

THEATRE VOYONS

The Theatre Voyons in Central street has quite an attraction on its program of moving pictures this week, as it is giving real pictures of the flood at Austin, Pa., which caused the death of so many people.

FISHING TUG LOST

SAULT STE MARIE, Mich., Oct. 6.—A report reached here today that the fishing tug South Shore was lost off Whitefish Point during Wednesday's gale.

If your Hat is not becoming to you, you had better be coming to us.

Have You Seen Carp's New Creation?

$2

Max Carp & Co
LOWELL 2 STORES
HATTERS & FURNISHERS
94 MIDDLESEX ST.
127 CENTRAL ST.

GREGOIRE Lowell's Greatest Millinery Store

TRIMMED MILLINERY

Never Before So Beautiful

Never Before So Low Priced

We are showing an assortment of Trimmed Hats that are unexcelled for beauty and style. Prices .....$5.00 to $35.00

Trimmed Tailor Hats ...$2.98 to $5.00

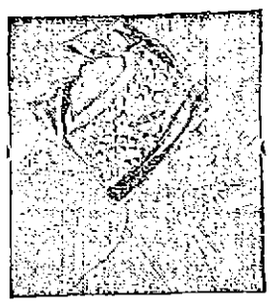

Ready-to-Wear Hats, 98c, $1.48, $1.98

Untrimmed Velvet Hats $1.98 to $12.00

Beaver Shapes $4.98 and upward

Felt Shapes 98c, $1.48 and upward

Velvet Hoods.....$1.48

1000 WERE KILLED

During Fighting Between Insurgents and Chinese Troops

PEKING, Oct. 6.—American Methodist missionaries at Cheng-Tu, the recently besieged capital of Sze-Chuen province, telegraphed today they estimate that 10,000 persons were killed during the fighting between the insurgents and the government troops. Of the dead 2000 were soldiers and the others rebels.

Ten thousand rebels are in possession of several cities southwest of Cheng-Tu. Soldiers are marching against them today. The Methodists state that as a result of the uprising thousands of natives are homeless and many, becoming desperate, committed suicide. The Methodists appeal for funds from America to be distributed under their supervision in the work of relief.

THE MARATHON RACE

Was Won by Clarence Demar

BROCKTON, Oct. 6.—The Brockton fair's fourth Marathon race of 23 miles over rolling roads started at noon today from the Boston Athletic Association's clubhouse on Exeter street, Boston, with 40 runners in the struggle for long distance honors.

The weather continued very excellent; the air being cool and a light breeze blowing down the course.

The first two miles lay along the asphalt pavements and until the macadam was struck in Dorchester it is fairly level going. Four miles out, hills begin to roll up ahead, although there was a long level stretch between the 5th and 11th mile marks. After that long climbs across the Blue hills and up another steep grade into Randolph with fairly good going on the last five miles into the fair grounds.

As usual each runner was accompanied by an attendant on a bicycle while several automobiles kept the leaders in sight.

The record of 2.27.07 made by W. J. Hackett last year was the target for this year's run. Hacket did not run today because of illness.

Interest centered in the work of Clarence Demar of Melrose, the B. A. A. winner last sping, who has been training on a vegetable diet; Henry McCormick of Providence, Albert Harrop of Fall River, and Andrew Sockalexis, the Oldtown, Me., Indian runner.

The field started off well bunched sharply at noon with McCormick making the pace.

At Mattapan square, about six miles from the start, Harrop was leading by a few yards over Sockalexis, the leader reaching that point at 12:42:24. McCormick was a close third, with Peter Carr of Berlin, N. H., a good fourth. Then came Galvin of Yonkers, New York, Lordan of Somerville, Sturgis of the Boylston A. A., and Dick Piggott, the Medford veteran.

Cleary of Worcester, Peabody of Lynn, Brown of Worcester, Patterson of Somerville and Demar followed in that order.

McCormick passed the Indian and Harrop, going through Milton, and at Hillside street, just half way on the course, which he passed at 12:50:18, he led by 26 yards. Harrop and Sockalexis were running side by side, while after them came Galvin, Carr, Lordan, Sturgis, Brown, Cleary and Demar.

The steep climb up Tucker's hill told heavily on the runners.

When Randolph square was reached, 18 miles from the start, Sockalexis had taken the lead. McCormick dropped out of the race at West Corners. Harrop was still running second, Galvin third and Demar fourth, while behind, well bunched, came Cleary, Lordan, Clarke of Chelsea, Peabody and Sturgis.

Clarence Demar of Melrose, who won the B. A. A. Marathon run last spring and who trained for the last three months on a vegetable diet, won the at the quarter, tenth at the half, fifth race. The young runner was thirteenth at the three-quarters and won in 2.29.55 4-5.

R. F. Piggott was second, a minute and a half behind Demar. Andrew Sockalexis of Oldtown was third, Bridgewater, 2.31.42, was fourth.

STRIKE TRUCE DECLARED

NEW ORLEANS, Oct. 6.—Following an assault at 11 a. m. on a brick building in which were quartered 216 strike breakers, 800 ex-employes of the Illinois Central Railroad Co. and strike sympathizers withdrew on the approach of the police reserves and at noon declared a truce until 3.30 o'clock this afternoon to permit the railroad company to comply with their demand to transport the strike breakers out of the city.

Big Values AND AN Immense Stock IN OUR Junior and Misses' Dept.

Dresses, Coats, Suits, Raincoats

READ

POLO COATS in tan and navy cheviot, sizes 6 to 14, $7.50 coats at.....$5.00

POLO COATS in navy and tan, all wool cheviot, sizes 13 to 19, sell at $10 ..... $7.50

All Wool Sailor Suits $3.98

50 Dozen Dresses

In plaid gingham, $1.50 dresses..... 98c

RAINCAPES —AT— $1.98, $2.98, $3.98

VISIT OUR MISSES' DEPT. AND GET OUR PRICES

NEW YORK CLOAK AND SUIT CO.

12-18 John Street

Cold, Snappy Weather Warmer Clothing, Credit

The first is here, the other two we will supply. Terms as you make them.

MEN'S SUITS.....$10 to $27.50
MEN'S OVERCOATS.....$10 to $25.00
BOYS' SUITS and OVERCOATS.....$2.75 to $5.00

THE Caesar Misch Store
ALEXANDER STRAUSS, INC.
220 CENTRAL STREET

AN ENJOYABLE OUTING

Lowell Officials Guests of the the Manchester City Government

Manchester defeated Lowell, 16 to 4 at the outing of the Manchester city government with the members of the Lowell city government which took place yesterday at Stowe's beach house in Auburn. The first delegation from Lowell arrived on the 8.35 train about 20 strong and proceeded to city hall, where special cars were taken and the local members of the city officiary accompanied them to Lake Massabesic, the start being made at 10 o'clock. Later other delegations arrived from Lowell by autos so that there were some 35 present from the spindle city for the dinner served at 2 o'clock.

Immediately on arriving at the Auburn resort the teams representing the two city governments lined up for the baseball contest for which the outing had been arranged. It resulted in a score of 16 to 4 in favor of the Manchester challengers. The lineup of the teams was as follows:

Manchester—McDonough c, McKean 3b, McAllister p, Watson 1b, Bergquist 2b, Picard lf, Chatel ss, Tate cf, Wenzel rf, Allen rf.

Lowell—Allard 2b, Cronin ss, Jodoin c and 1b, Coughlin p and c, McKenzie 1b and p, Mahan 3b, Berard lf, Flanagan cf, Gallagher rf.

Lieut. G. Perley Elliott of Manchester and Ed. Gallagher of Lowell, an old time ball player who played in Manchester in 1877 under the name of Snigg, officiated as umpires. The score by innings follows:

Manchester	8	3	2	1	0	0	4	3	—16
Lowell	0	1	1	0	0	0	1	1	—4

The First Infantry band accompanied the company on the outing and marched at the head of the procession from the car line to the hotel playing martial airs, in anticipation of the bloodless battle which followed.

At 2 o'clock everybody sat down to a typical shore dinner and there was a thoroughly enjoyable repast eaten. At its close field sports were participated in and a good time enjoyed until time to return to the city.

One automobile party arrived from Lowell just before the company marched to the dining hall. Those from Lowell present at noon were as follows: Chairman Jas. J. Gallagher of the board of aldermen, and Aldermen Joseph H. Jodoin, James J. Flanagan, Hercule A. Toupin, John W. Daly and Alexander E. Rountree, Councilmen John F. Coughlin, William F. Crowley, Thomas Donahue, Charles B. Rogers, Adelard Berard, Albert G. Cheney, and Francis A. Connor, City Treasurer Andrew G. Stiles, Clerk of Committees F. W. Dowling, Lieut. John B. Crowley of the police department, Inspector of Wires William H. Mahan, Chairman Omer Allard of the board of registrars of voters, Assistant City Messenger H. L. P. Turcotte, Supt. of Streets Newell F. Putnam, Chief E. S. Hosmer of the fire department, ex-Councilman Edward Gallagher, ex-Councilman Patrick F. Welch, School Committeemen Charles McKenzie and City Engineer Stephen Kearney.

Manchester officials participating in the outing included: Mayor Edward C. Smith, Aldermen Roy, Barry, Watson, Salls, Wenzel and Charron, Councilmen Cronin, Bailey, Burlingame, Fanton, Stevens, Bergquist, Bournival, Morrill, Wade, Merrill, McNulty, Chatel, Currier, Vose, Tullil, Donnelly, McKean, Provost, Gagne, Picard, Legare, Riordan and Tate, City Treasurer Fred L. Allen, Assessors J. O. Tremblay, J. E. Geisel and W. P. Farmer, John B. Cavanaugh of the board of health, City Messenger J. R. Ferson, City Solicitor Oscar F. Moreau, Chief Thomas W. Lane and Assistant Chief Arthur E. Provost of the fire department, Overseer of the Poor Joseph L. Boudreau, Tax Collector George E. Morrill, Representative Halbert N. Bond, Supt. Eugene C. Smith of Valley cemetery and Supt. John H. Erskine of Pine Grove cemetery, Supt. of Buildings George H. Hammond, City Weigher Gilbert Lyons, Inspector John A. Connolly of the water department, ex-Alderman John J. Connor, Sealer of Weights and Measures John E. Piller, Capt. Mederique R. Maynard of the fire department, Lieut. G. Perley Elliot, Police Janitor Frank P. Wiggin, Joseph O'Neil and others.

The committee which arranged the event on the part of Manchester included Aldermen Watson, Salls and Wenzel and Councilmen Currier, McNulty and Bailey.

Soda crackers are extremely sensitive to moisture.

Before the advent of Uneeda Biscuit the only persons who ever tasted fresh, crisp soda crackers were the people in the bakeries.

Imagine their trip from bakery to your table; exposed to air and moisture—kept in grocers' boxes and finally in a paper bag on the shelf in your pantry. Could they be the same as they were the day they were baked?

Now that we have Uneeda Biscuit—we have perfectly baked soda crackers—perfectly kept.

No moisture can reach them—no contaminating influences can affect their flavor—their goodness is imprisoned only to be liberated by you for you when you open the package.

Always in the moisture proof package. Never sold in bulk. 5 cents a package.

NATIONAL BISCUIT COMPANY

LIFE'S DISAPPOINTMENTS

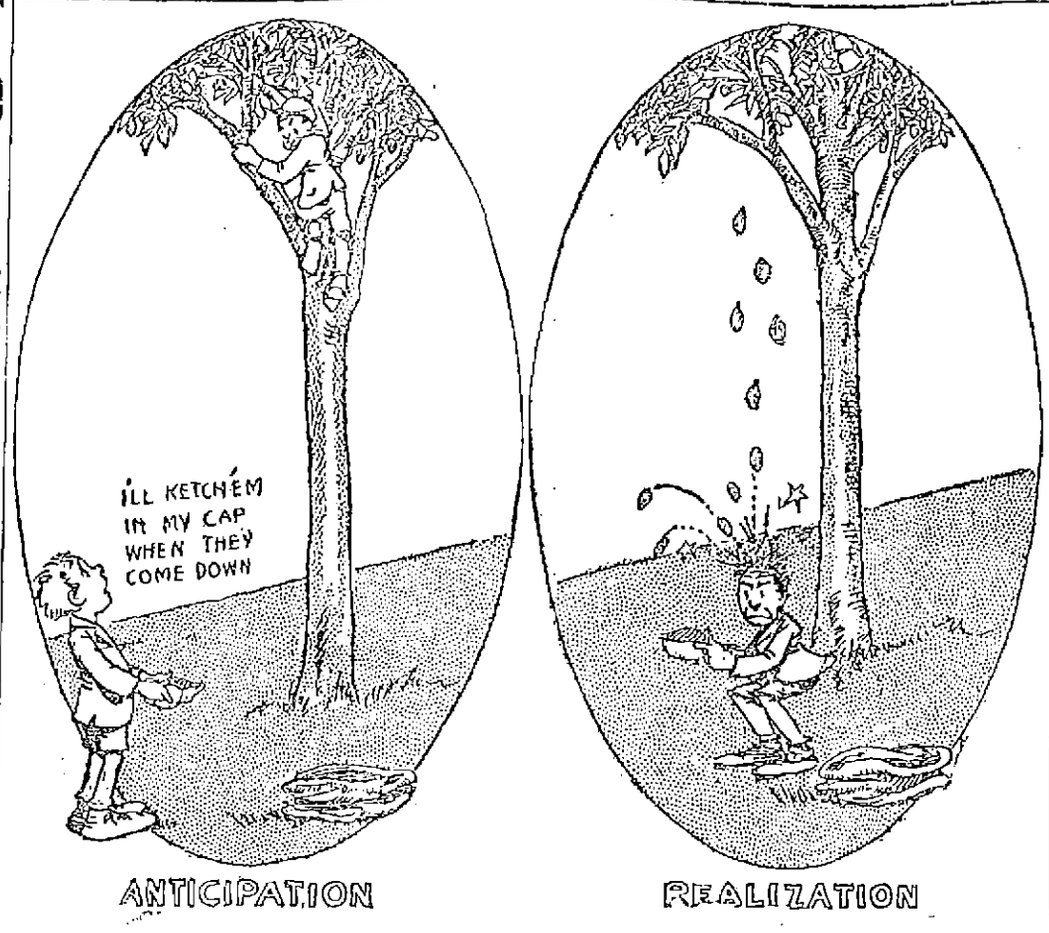

SOCIAL AND FRATERNAL

The regular meeting of the Lowell Nest of Owls was held last night in Elks hall. There was a large attendance of members and President E. M. Bowers occupied the chair. During the course of the evening he read a communication from the supreme secretary, George D. Beroth. This circular letter from the supreme secretary to the president of the Lowell nest gave a detailed account of the expense of conducting the supreme office of the Owls at South Bend, Ind.

This fraternal order has now the whole English speaking world for its field. Nests have been planted in the Dominion of Canada, New Zealand, Australia, England, Ireland and Scotland, as well as throughout the United States and Mexico. The members of the Lowell nest are desirous that the supreme president, J. W. Talbot, should deliver a public lecture on the purposes and aims of this fraternity during his visit to Lowell this fall.

The financial secretary's statement of membership of the Lowell nest for per capita tax Oct. 1, shows an increased membership of 79 during the three months closed Oct. 1.

A special car of Lowell Owls will attend the Waltham field day exercises Thursday, Oct. 12.

William Hollinsworth was elected picket of Lowell nest at this meeting. James Ducey reported for the drill staff; James E. O'Donnell for the membership of Lowell nest.

Order of Protection

Elgin lodge, 156, N. E. O. P., held a well attended meeting last night and transacted considerable routine business. The lodge enjoyed a visit from the deputy grand warden, Miss Lulu Hutchins of Billerica. Preparations are under way for a class initiation to be held October 19. The degree staff held a rehearsal and showed good form.

BURTON H. WIGGIN

APPEARED IN THE ROLE OF PRESIDENT TAFT

Burton H. Wiggin, the well known local contractor, portrayed the role of President William H. Taft at the Young Women's Christian Association building last night. The affair was in connection with the registration for the various classes in the Y. W. C. A. which was held in Kilson hall.

Mrs. C. T. Upton presided during the evening and after making an address of welcome she introduced Miss Anna W. Devereaux, who gave an interesting as well as instructive talk. She referred in particular to the opportunities of the American girls as compared with those who reside in foreign lands.

Humor was interjected into the evening's meeting through a short original sketch presented by Mr. and Mrs. Burton H. Wiggin as the general secretary of the Y. W. C. A. and President Taft, the latter a guest of the association. It was presented in a manner which convulsed the audience with laughter.

During the course of the evening fruit punch was served.

EVENING DRAWING SCHOOL

The free hand department of the evening drawing school will open at the Mann school in Broadway at 7 o'clock next Monday evening. Eight courses are offered in this department to the people of this city for instruction in all branches of the fine and applied art.

The courses are as follows:

1—Perspective and object drawing.
2—Cast drawing.
3—Drawing from life.
4—China painting.
5—Water color and pen and ink drawing.
6—Modeling.
7—Commercial illustrating and lettering. This course is modern and practical. It is for the study of design as applied to various advertisements, including posters, book covers, labels for manufactured products, cards, etc., also principles and styles of lettering adapted to all kinds of work.
8—Arts and crafts. This course includes the study of design as applied to various materials, among which are included metal work, jewelry, leather work and stenciling.

Open a new account in the Lowell Five Cent Savings Bank. Deposits begin to draw interest October 7.

TIME TO KNOW THIS

WHAT HEM-ROID WILL DO FOR ANY WOMAN WITH PILES

Many a woman drags along a life of misery with piles because she does not know of HEM-ROID, the sugar-coated tablet remedy that cures any kind of piles by restoring good circulation of blood in the swollen, clogged parts.

HEM-ROID is sold under a guarantee of satisfaction by Carter & Sherburne Co., Lowell, Mass., and all druggists. $1 for 24 days treatment. Dr. Leonhardt Co., Station B, Buffalo, N. Y., mails a free booklet describing it.

A TON OF Horne's COAL

Will Prove to You That It Burns Better Lasts Longer and with Less Ash Than any coal you have ever burned

HORNE COAL CO.

TELEPHONE 264

NELSON'S Department Store

SATURDAY SPECIALS

In Our Pure Food Grocery Dept.

LAUNDRY SOAP ..... 12 bars for 25c
BREAD FLOUR, Bag 65c
SWIFT'S PURE SILVER LEAF LARD (Pails), lb. 12c

Double S.H. Green Stamps Saturday Forenoon

Butter Thins, lb.	10c	Peas, can	9c
Quaker Corn Flakes, pkg.	7c	Corn, can	9c
Tomatoes, can	9c	Prunes, lb.	10c

100 "S. & H." STAMPS FREE WITH 1 LB. CAN BEST BAKING POWDER 45c

Free "S. & H." Stamps With All Our High Grade Teas and Coffees

NELSON'S MERRIMACK AND CENTRAL STREETS, LOWELL, MASS.

RAYMOND WINS

HE IS GIVEN A VERDICT OF $2505.55

BOSTON, Oct. 6.—C. M. Raymond was yesterday awarded a verdict of $2505.55 in his suit against Charles H. Sprague, who he claimed had received more than his share of the proceeds of the suit against Henry H. Rogers.

It seems that Charles P. Greenough, an otherwise unknown inventor, discovered a formula for making kerosene non-explosive. It is said that from this process the millions of the Standard Oil company were amassed together with those of the men who formed the parent company and its subsidiaries.

To settle this claim after the inventor's death, Rogers paid $45,000, a third of which went to the widow of Greenough, while the balance was divided between Raymond and Sprague.

Both Raymond and Sprague are attorneys. When the final settlement was made, Sprague kept $18,000, instead of $15,000, and Raymond brought suit for the difference.

INDUSTRIAL CARNIVAL

MILFORD, N. H., Oct. 6.—A public meeting at which there were papers on the industries of Souhegan valley was the principal event today in connection with the industrial carnival of this town. There were papers by Rev. C. Reese on "The granite industry," W. A. Foss on "The egg and poultry business," C. H. Batchelder on "Grape culture," E. P. Parker on "Growing peaches."

Other attractions were a band concert, a baseball game, tennis matches and clay pigeon shooting. The carnival will close tonight with a public meeting.

MISTER MAN!

Read This Proposition!

We Want to Put a Few Hundred More Customers On Our Books

We will show you more good woolens than any other tailor in Lowell—dozens of men connected with the woolen industries have told us so to our face—several hundred satisfied customers have acknowledged that our custom clothes have more value—more style—better fit—more snap than ever they got before.

NOW TO GET OUR CLOTHES ON YOUR BACK

We have shut our eyes to all loss—cost of garments play no part here—all profit thrown to the winds.

WE WANT YOUR BUSINESS

We will make to your measure a $25 SUIT or OVERCOAT for $12

CUT, MADE AND TRIMMED JUST AS YOU WANT THEM

SCOTT TAILORING CO.

227 Central Street

OUR FRENCH CITIZENS

Would Fare All Right Under New Charter, Says Thos. J. Goyette

Again the French speaking people of this city were given an opportunity to learn a few facts about the new proposed city charter, when a smoke talk was held last night at the rooms of the Pawtucketville Social club, the main feature of which was a very interesting talk on the new form of government by Thomas J. Goyette, the untiring worker, who on several previous occasions has delighted large audiences on this topic of the day. The speaker surpassed himself last night and his talk, which occupied over two hours of the evening, was of a most interesting nature.

The hall was filled, for it had been previously announced that Mr. Goyette was to be the speaker of the evening, and that alone was sufficient to draw a large audience. At 8.15 o'clock, Mr. Josephat Sawyer, president of the club, opened the meeting and presented Mr. Goyette, who was warmly greeted. The speaker first called upon the real opponents of the movement, if there were any in the hall, to take a seat on the platform and discuss with him the principal phrases of the new form of government, but to this invitation no one responded. Then he went along and gave 20 very good reasons why a man should vote in favor of the charter, these reasons having previously been printed in The Sun, and he explained every word of them to the satisfaction of all. He also gave a full explanation of the recall and as an example that it had worked successfully he read the following clipping from the Kansas City Times: "The dangers of the recall are emphasized in Wichita, where the mayor and one commissioner were recalled Monday, showing what the voters can do with delinquent officials under this charter." At this point there was an intermission of ten minutes, during which time refreshments were served, followed by comic recitations by David Houde and M. Hudon, which were very humorous.

To Become a Candidate

After the intermission Mr. Goyette resumed the stand and informed his audience that he was now ready to answer any question concerning the charter, and Mr. L. P. Turcotte quickly asked the speaker if he would kindly explain how a candidate would prepare for his candidacy, and to this Mr. Goyette replied:

"To secure a place upon the official ballot at a preliminary election, a candidate must be endorsed by twenty-five voters of the city of Lowell and must file with the city clerk a statement in writing, setting forth that he

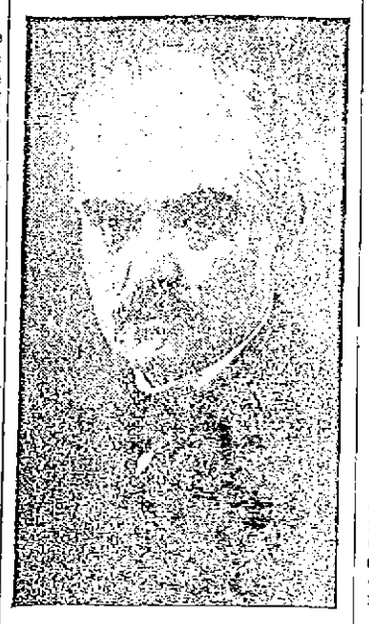

THOMAS J. GOYETTE

is a candidate and requesting that his name be placed upon the official ballot."

Mr. Turcotte then asked: "Supposing we have a recall, is it necessary for the recalled man to go through the same process to again become a candidate?"

"The accused at the recall is a candidate if he so wishes without going through the formalities of a regular election, and it is up to the voters to do away with him if they believe he is a misfit, by electing a man to succeed him."

French Commissioner

Mr. Paul H. Charbonneau then asked the speaker if he really believed that the French people would be as fully represented under the new form of government as they are at the present time, to which Mr. Goyette replied "yes." This answer was followed by the following statistics taken by Mr. Goyette in the various city departments, which go to show how the French people are represented in the said departments: In the street department 460 men are being employed, 45 of whom are French; in the lands and buildings department, out of 48 employes, 11 are French; at the water works where 250 men are daily toiling, six of them are French. There are 14,500 voters in the city of Lowell, 1500 or more of whom are French, thus making a percentage of about 10½, and we are receiving about 5½ per cent of our share. You people now seem to be satisfied with what you are getting, but I consider that five square men would give us our rights, that is 10 per cent of the work, and when the French are organized they can ask for their rights, for the commissioners will be elected at large and therefore they will be forced to look after each district."

Mr. Turcotte again took the floor and asked the speaker if it would not be easier to place the responsibility on five than on 37, to which Mr. Goyette answered yes and gave for example that if anything went wrong with the liquor question, the commissioner at the head of this department would be blamed for any wrong doings, etc."

Public Parks

"Do you believe," continued Mr. Turcotte, "if five men were at city hall, that so much money would be voted for parks in the Highlands or Oaklands, and that the French district would be ignored as it is?"

"No, I believe that every district in the city would be treated alike, and it is also my firm belief that parks would be established in Little Canada, Pawtucketville and West Centralville, where parks ought to be, for in Little Canada alone, in a half square mile, there are more children than in the Highlands and Oaklands combined, and chances are that with a new commission, the question will be treated properly."

Another question asked was: "Will the new charter affect the civil service?"

"No, the civil service is under the state laws."

Mr. Goyette then read several of the most important items of the charter and his remarks which were greeted with tumultuous applause by the audience, were followed by an interesting talk on the Canadian politics by L. P. Turcotte, who made a voyage to Canada during the recent battle for reciprocity.

The committee in charge of this soiree was composed as follows: Damase Lodeux, chairman; Euclide Cinq-Mars, Joseph Harvey, Henri Achin, Jr., W. W. Thibodeau and Josephat Sawyer, ex-officio.

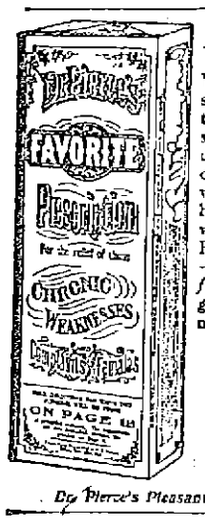

Honored by Women

When a woman speaks of her silent secret suffering she trusts you. Millions have bestowed this mark of confidence on Dr. R. V. Pierce, of Buffalo, N. Y. Everywhere there are women who bear witness to the wonder-working, curing-power of Dr. Pierce's Favorite Prescription—which saves the *suffering sex from pain*, and successfully grapples with woman's weaknesses and *stubborn ills*.

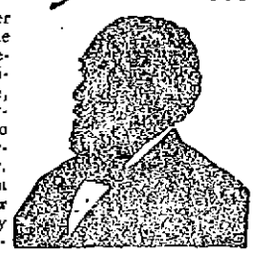

IT MAKES WEAK WOMEN STRONG
IT MAKES SICK WOMEN WELL.

No woman's appeal was ever misdirected or her confidence misplaced when she wrote for advice, to the World's Dispensary Medical Association, Dr. R. V. Pierce, President, Buffalo, N. Y.

Dr. Pierce's Pleasant Pellets induce mild natural bowel movement once a day.

A TONIC FOR THE STOMACH

Many People Who Think They Are Dyspeptics Need Only to Have Their Digestive Apparatus Toned Up.

Much of the dieting and treatment for stomach trouble is worse than the disease and often aggravates it.

Tone up the stomach to do its part rather than cut down the diet to suit a weak stomach. Reduced nourishment means reduced strength for the entire system including the stomach. To restore the weak stomach to strength and health, it must be supplied with plenty of pure, red blood, for every act of digestion needs healthy blood.

Dr. Williams' Pink Pills for Pale People meet all the requirements of a good tonic for the stomach because they are an unequalled blood-builder. The pure, rich blood which they make stimulates and increases the flow of the digestive fluids, removes any irritability of the stomach, soothes and strengthens the nerves, and supplies the stomach with the needed strength.

Mr. Howard S. Urban, a blacksmith, of Wrightsville, York Co., Pa., who was cured by Dr. Williams' Pink Pills for Pale People, says:

"Some time ago I began to be troubled with indigestion and my stomach became so weak that I frequently had to vomit after eating. Food felt like a dead weight in my stomach and would ferment, causing gas to form. I was troubled with dizziness and when I straightened up suddenly after bending over, I would see black specks before my eyes.

"I was under a doctor's care more or less of the time for six months but he failed to cure me. I read about Dr. Williams' Pink Pills for Pale People in a book and concluded to try them. I used several boxes of the pills, as they helped me from the first, and was completely cured."

For a more complete explanation of the use of Dr. Williams' Pink Pills in stomach troubles, send today for a free copy of our booklet, "What to Eat and How to Eat."

Dr. Williams' Pink Pills should also be used in anæmia, rheumatism, nervousness and sciatica because of their power to make rich, new blood.

Dr. Williams' Pink Pills are for sale by all druggists, or will be sent, postpaid, on receipt of price, 50 cents per box; six boxes for $2.50, by the Dr. Williams Medicine Co., Schenectady, N. Y.

Cloak and Suit Dept.

Early Sale **FUR COATS** Starts Friday

You can save money by buying now. A small deposit will hold one until wanted. Notice prices below.

Black and brown, 52 inches long. Coney Coats, Skinner satin or brocaded lining, large shawl collar. All sizes. Regular price $30.00 Early price..... **$19.95**
Other Coney Coats $22 up.

52 inch. long Mammoth Coats, large shawl collar, Skinner satin lined. Regular price $50. Early price **$39.95**
Other Mammoths $40 up: Plain and fancy trimmed.

Natural Pony Coats, trimmed with natural coon collars and cuffs, 52 inches long. All sizes, very stylish. Reg. price $125. Early price..... **$79.95**
Others $69.95 up.

Black Coney Coats with Australian Opossum shawl collar and cuffs, trimmed with frogs, 52 in., brocaded lining. All sizes. Regular price $50. Early Price **$37.50**

Muskrat Coats, 52 inches long, plain satin lining, all sizes. Regular price $85. Early price..... **$65.00**

Black Pony Coat, 52 inches long. Made of select skins, brocaded lining. Regular price $50.00. Early Price **$37.00**

Black Pony Coats, with coon collar and cuffs, plain or fancy lining. All sizes. Regular price $85.00. Early price..... **$65.00**

See Window

All extra sizes and special orders at same prices

BARGAIN LAND

LARGE SHOWING OF

Ladies' and Children's Underwear and Hosiery

ALL PRICES

Children's Wool Vests, 25c value..... 15c
Children's Fleeced Ribbed Vests and Pants, 25c value 19c
Children's Heavy Ribbed Cotton Hose, 2 for 25c 12½c
Boys' Fleece Cotton Ribbed Hose, 25c value 19c
Boys' Wool Hose, very heavy 24c
Ladies' Short Sleeve Fleece Vest..... 24c
Ladies' Long Sleeve Fleece Vest 49c
Ladies' Knee Drawers, fleece 49c
Ladies' Long Fleece Drawers 24c
Wool Combinations for Ladies, all kinds, 98c
Ladies' Heavy Fleeced Cotton Hose, 25c value 19c
Ladies' Woolen Hose, grey and black, 25c value 19c

J. L. CHALIFOUX
49 to 59 CENTRAL ST.

HALL & LYON CO.
OF NEW ENGLAND.
APOTHECARIES
THE Rexall STORE
NATIONAL CIGAR STANDS
67-69 MERRIMACK ST., LOWELL.

Is Your Health Below Normal?

Do you catch cold easily, does your cough still "hang on," or are you just convalescing from the "grip" or other wasting diseases?

If such is the case, we advise an immediate treatment with—

LYON-OL TRADE NAME

Our new tested and guaranteed preparation that—

Builds up your system, makes you strong, makes rich, red blood and is an excellent tonic, that quickly produces flesh and strength for children and grown ups.

Invaluable in pulmonary diseases, chronic coughs and colds, croup, asthma, whooping cough, bronchitis, after effects of la grippe and general debility.

The $1 Bottle for 75c

Three Bottles for $2.00

Get a Bottle Today

WE SAVE YOU MONEY ON

Toilet Powders

FRESH, CLEAN GOODS
AT CUT PRICES

Allen's Foot Ease..... 19c
Babcock's Corylopsis Talc..... 9c
Bathasweet Powder..... 17c
Colgate's Talcum Powder 15c
Comfort Powder 15c, 35c
Erwin's Arbutus Talc 19c
Hanson-Jenks Talc..... 25c
Harmony Carnation Talc 19c
Hudnut's Violet Sec Talc..... 25c
Java Rice Powder 29c
Johnson's Baby Powder 19c
LaBlache Face Powder..... 33c
Mennen's Talc Powder 15c
Rexall Violet Talc 15c
Riveris Talcum Powder..... 19c
Roger & Gallet's Rice Powder..... 20c
Roger & Gallet's Talc Powder 15c
Sana-Dermal Talc 15c
Squibb's Talc Powder..... 19c
Violet Dulce Talc 25c
White Cross Foot Powder 19c

FOR THE TEETH

Burrill's Tooth Powder 19c
Calox Tooth Powder 18c
Colgate's Dental Cream 20c
Denticura Tooth Paste 18c
Euthymol Tooth Paste 18c
Hood's Tooth Powder..... 15c
Hovey's Tooth Powder 18c
Kolynos Tooth Powder..... 15c
Lyon's Tooth Powder 15c
Pebeco Tooth Paste 37c
Sanitol Tooth Powder 19c
Sheffield's Tooth Paste 18c

AUTUMN WINDS

Guard your complexion against the weather wear of this season. Rough and reddened complexions need a good cream as an antidote. A jar of

HARMONY COLD CREAM

is just the thing to use. We sell the 75c jar for

50 CENTS

Can Baldness Be Cured

Juice of South American Shrub Makes Hair Grow in Seven Days

BY ANNETTE CHAPPELOW
Hair and Scalp Specialist

The following recent correspondence on the question of baldness and hair troubles in general may be of interest to many readers of your paper.

Dear Madam: I have been nearly bald for over twenty years and have tried everything to make my hair grow without success. Is there on all this wide earth a safe, certain, reliable means of making the hair grow in cases of almost total baldness?" J. W. C., Manistee, Mich.

My Reply: Yes, but you will not find it in the average advertised hair tonic. Down in South America grows a tiny plant known as the Pernambuco shrub, the juice of which when scientifically prepared, constitutes the most powerful hair grower in existence. This is a comparatively recent discovery, though eminent scientists have been experimenting on the subject for years. I have seen this juice, applied nightly, start a new growth of hair over an entirely bald pate in seven days and this short growth will quickly develop so that the patient may in from 30 to 60 days' time be the proud possessor of a thick, glossy, luxuriant growth of beautiful hair. The juice of this tropical shrub is now being prepared in strong concentrated form by pharmaceutical houses for commercial purposes under the technical name of Lavona de Compesee, and all druggists keep it. This preparation must not be used in full strength but is to be diluted with a good quality of Bay Rum, to which should be added a small quantity of Menthol Crystals and a little perfume. Here is the formula I employ in my own practice: Dissolve ½ dr. of Menthol Crystals in an 8-oz. bottle containing 6 ozs. of Bay Rum, then add 2 ozs. of Lavona de Compesee and a teaspoonful of To-Kalon perfume. Shake well and allow to stand an hour before using. Apply each night, rubbing briskly into the scalp with the finger tips or a medium stiff brush. The result will amaze you. In seven days' time go to your mirror and see for yourself the countless little hairs that has sprung up on every bald or thin spot. As this preparation will certainly force the growth of hair wherever roots exist, lady users should be careful not to apply to the face or where hair is not desired. Lavona used in connection with these other ingredients is also unequaled for driving out dandruff, stopping falling hair and itching scalp. Any good druggist can fill this prescription for you. In Lowell I have often had it filled by the Riker-Jaynes Drug Co.

WHITE SLAVE CHARGE

MAN WANTED IN BOSTON WAS ARRESTED IN SEATTLE

BOSTON, Oct. 6.—A chase across the continent by the secret service and immigration officials has resulted in the arrest in Seattle, Washington, of Sabac Santikian on an indictment secretly returned by the federal grand jury at Boston several months ago, charging him with attempting to bring an Armenian girl into this country for immoral purposes.

Santikian was operating a massage parlor when arrested. The young woman whom he is charged with attempting to bring into this country in violation of the laws prohibiting white slavery, is known to the immigration officials as Anie Mishanin.

Santikian brought her from Armenia, but failed to convince the immigration officials at Boston that he was telling the truth when they landed here from Naples. After a number of hearings the young woman was deported. Meantime Santikian had disappeared.

Before he could be located again the young woman appeared at Montreal on her way to the United States with tickets purchased for her, it is said, by Santikian. She was refused admittance at the border, and changed her tickets for Vancouver, B. C., where it is believed she now is.

Following a clue discovered by the immigration officials at Montreal, secret service agents trailed Santikian across the country to Seattle, where he is now under arrest pending his removal to Boston, where he will be brought to trial.

Asst. U. S. Dist. Atty. Wm. H. Garland, who is prosecuting the case for the government, expressed considerable satisfaction Wednesday when informed of Santikian's arrest.

COULD NOT SLEEP WITH ITCHING RASH

All Over Baby's Body, Head and Face, Scratching Made Sores. Used Cuticura Soap and Ointment and Have Had No Further Trouble.

"On July 27, 1909, we left Boston for a trip to England and Ireland, taking baby with us. After being in Ireland a few days a nasty rash came out all over his body. We took him to a doctor who said it was chicken pox, and gave us medicine for him. The trouble started in the form of a rash and was all over baby's body, head and face, at different times. It irritated, and he would scratch it with all his might. The consequence was it developed into sores, and we were afraid it would leave nasty scars on his face.

"When we reached England we took baby to another doctor, who said his condition was due to change of food and climate, and gave more medicine. The rash got no better, and it used to itch and burn at night so bad that the child could not sleep. He was completely covered with it at different times. It was at this time that my mother advised us to try Cuticura Soap and Ointment. After using Cuticura Soap and Cuticura Ointment for about nine months the places disappeared. There are not any scars, or other kind of disfurcement, and baby is completely cured by the Cuticura Soap and Ointment. We have had no further trouble with baby's skin. Nothing stopped the itching, and allowed baby to sleep but Cuticura Soap and Cuticura Ointment." (Signed) Mrs. Margaret Gunn, 20 Burrell St., Roxbury, Boston, Mass., March 12, 1911.

Cuticura Soap and Ointment are sold throughout the world. Send to Potter Drug & Chem. Corp., Dept. 14A, Boston, for free sample of each with 32-p. book on the skin.

ORDER YOUR
COAL
NOW WHILE LOWEST PRICES PREVAIL

We have all grades of hard and free burning coal. We also handle

LOWELL GAS CO.'S COKE, MILL KINDLING, HARD AND SLAB WOOD AND SPRUCE EDGINGS.

Give Me a Trial Order

W. T. Griffin
180 APPLETON STREET

I put up bag coal for stores. All orders for $1.00 worth or more promptly delivered.
Telephone 603

LOWELL COMMERCIAL COLLEGE

Now open for courses in Gregg or Pitman Shorthand, Typewriting, Bookkeeping, Penmanship and associated studies. Graduates placed in office positions.

Enter Any Day or Evening

Call, Telephone or Send for Catalogue.
7 MERRIMACK SQUARE

If you want help at home or in your business, try The Sun "Want" column.

Meet Me
AT THE
LOWELL INN
The best place in Lowell to get a good square meal.

SEVERAL VISITORS

From Other Cities in Police Court

Today was visitors' day at the police station, inasmuch as the majority of offenders were from out of town. There were but seven men in the dock when court was opened and all were charged with being drunk. In each case a plea of guilty was entered and Judge Hadley imposed either fines or jail sentences.

Nelson F. Graham flew in from Saugus and after he had imbibed rather freely was arrested. It was not his first appearance before the Lowell court and just for that he will spend the next five months in jail.

Charles Beharrell had a beautifully decorated optic. It appears that he become intoxicated yesterday and was either pushed or fell down. Owing to the fact that his condition this morning would not warrant his being released upon the payment of a fine he was sentenced to ten days in jail.

John Taylor was sentenced to two months in jail.

Among the other offenders present were John Owens of Boston, who was taxed $2 and Eugene Savage, who received a similar fine.

Thomas Ryan, of Concord, N. H., came all the way to Lowell to purchase a pair of shoes, but he did more than purchase the footgear, as he was in such a condition yesterday that one of the guardians of the peace felt it incumbent upon him to place the man under arrest. After he was given some good advice a fine of $2 was imposed.

Joseph Swift was charged with being drunk and he admitted his guilt. Inasmuch as it was the last case, Judge Hadley deemed it advisable to spring a pun, and after imposing a fine of $2 on the offender, said: "Swift you must not be so fast."

A boy named Hickey was charged with drunkenness. His mother was in court and said that she thought if he was given another chance he would do better and after he promised the judge to stop drinking he was placed in the custody of the probation officer.

EXPRESS WRECKED

Trainmen Hurt and Passengers Shaken up

GREAT BARRINGTON, Oct. 6.—A southbound express train, carrying about 160 passengers, ran into an open switch north of the station about 4.15 yesterday afternoon and crashed into four empty coaches that were on the siding.

The engineer, Andy Dougherty, applied the brakes as soon as the train left the main track, but he was unable to slacken the speed of the heavy train. He clung to the reverse lever and escaped with little injury.

Conductor Macey of New York was hurled through the aisle of one of the coaches and shaken up and bruised.

Frank Schultz, who was employed in cleaning the coaches on the siding, was injured severely and Dr. J. R. Beebe hurried him home in an automobile. His left shoulder and hip are bruised and sprained and at first it was feared they were broken. It is also feared that he is injured internally.

The car he was at work in was telescoped and practically demolished.

The passengers on the train were hurled in all directions and several of them sustained slight injuries. R. W. Burr of Easthampton had his left shoulder and arm bruised. The infant child of Mrs. John Mullen was cut by broken glass and an unknown woman had two teeth broken out.

The baggage car of the train was smashed and the engine broken, both of which had to be left at Great Barrington.

The express messenger, J. T. Limerick, was hurled the length of the car and suffered severe bruises. The ground was strewn with pieces of the wrecked cars and engine and the contents of the express and baggage cars had to be removed before the train could be made up again.

The southbound train was made up of four coaches besides the baggage and express cars. The train was delayed about an hour.

If you want help at home or in your business, try The Sun "Want" column.

Macartney's Clothes For Fall

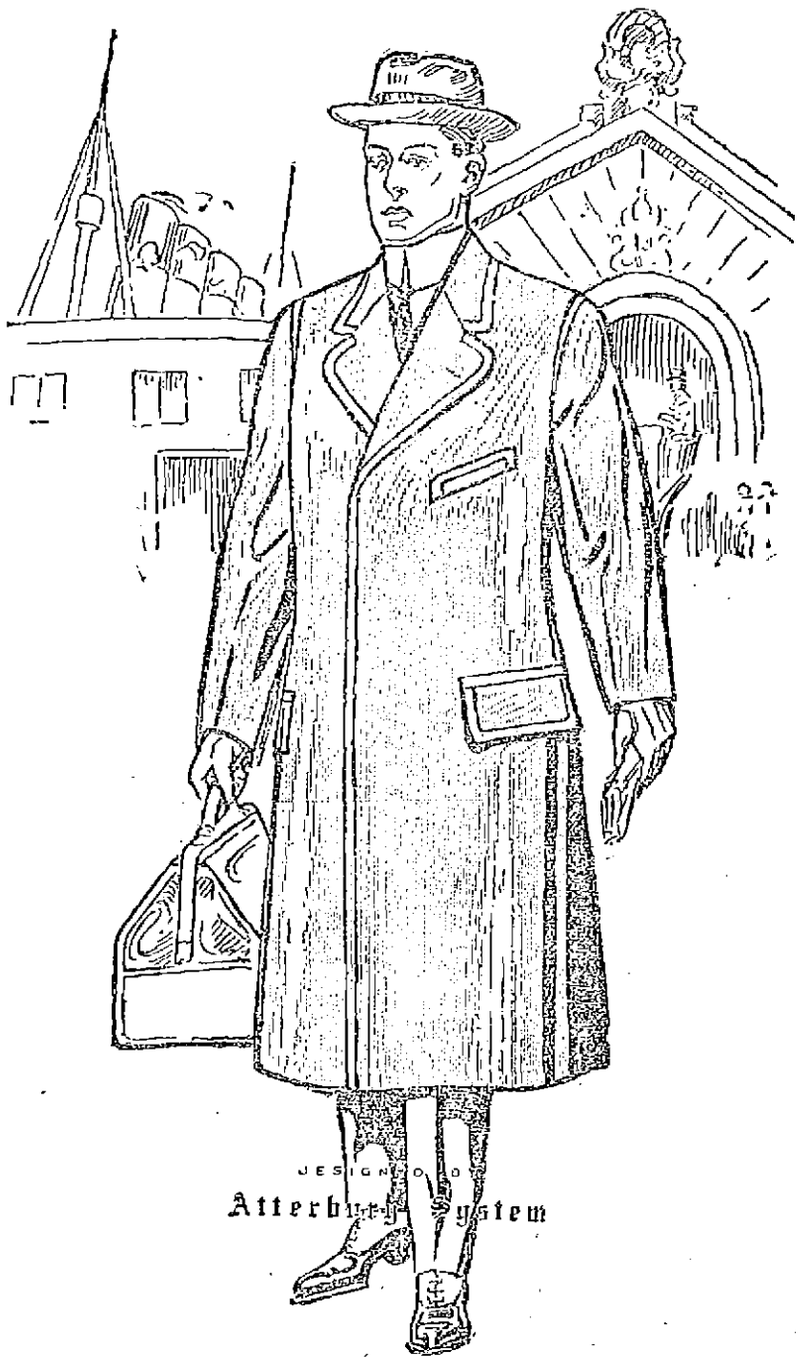

This fall the colors and patterns are so varied that every man will be able to select clothes that are becoming. The fall and winter weight overcoats are the handsomest we have had for years.

Prices this season are lower. We are able to give even better values than ever before, and have the largest assortment that we have ever had. Overcoats $10 to $30.

Most young men's overcoats are made with fancy wool linings. They look neat, are warm, and wear longer than serge or cotton.

Suits are cut on easy, well shaped lines. We have over a thousand suits for you to choose from, $10 to $28.

If you want one of the popular "scratch up" soft hats, be sure and see ours, $1 to $3.

Furnishing goods and children's clothing, too. Satisfaction guaranteed with every purchase.

SEE OUR WINDOWS

AT

MACARTNEY'S "Apparel Shop"

R. J. MACARTNEY 72 MERRIMACK ST.

SEE ABOUT YOUR EYES NOW

Our examination includes the most accurate methods. By the use of scientific instruments, all defects are correctly measured. No guess work. We recommend Toric Lenses, Kryptok Bifocals, Shur-on Mountings. The right glasses prescribed at the right prices.

G. H. FILION, Optometrist, 92 Central St.
MANUFACTURING OPTICIAN

CONTINUATION OF OUR

Great Stock Reduction Sale

Great values still remain. Come in today or tomorrow as this Special Sale will soon end.

DRESSES

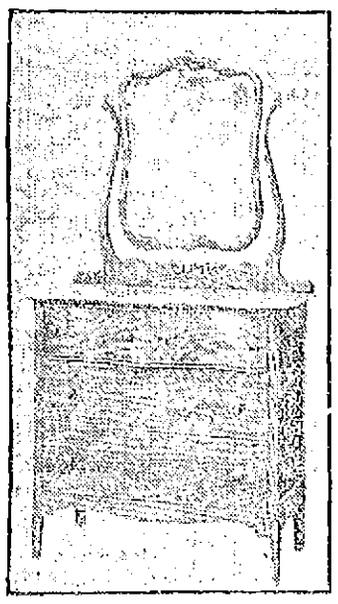

Exactly like cut, genuine oak, golden finish, serpentine top drawers, wood knobs, large bevel French plate mirror. Regularly $14. Sale price, $9.85

Chiffonier, to match at same price.

$35 Genuine Mahogany Dressers, sale price $17.75
$29 Imitation Mahogany Dressers, sale price $15.50
$22 B. E. Maple Princess Dressers, sale price $16.50
$19 Golden Oak Princess Dressers, sale price $14.95
$5 Golden Oak, 5 Drawer Chiffonier, sale price $3.95
95c Oak Clothes Poles, sale price..75c
$3 Oak Clothes Poles, sale price $2.25
$1.25 Oak Cane Seat Chairs, sale price, 79c

Chamber Table

(Exactly Like Cut)

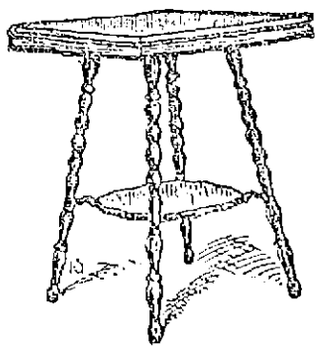

Made of good strong oak, full size, 20x20, well finished. Regularly $1.75.

SALE PRICE

99 Cents

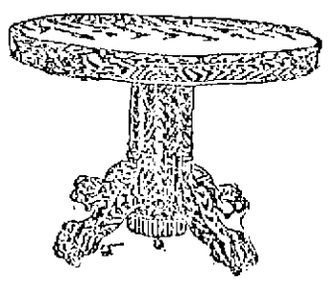

Oak Dining Table

(Like Cut)

Made of genuine solid oak, round, 12-inch top, claw foot. Sold regularly $12.00.

SALE PRICE

$8.75

Floor Coverings

$2.00 WILTON RUGS, 27x54 in., fringed. Sale price $1.15
$6.00 ROYAL WILTON RUGS, 36x72 in., fringed. Sale price.... $3.95
$15.00 AXMINSTER RUGS, 8x9 ft. Sale price $11.75
$14.00 TAPESTRY RUGS, 8-3x10x6. Sale price $10.50
$17.00 TAPESTRY RUGS, 9x12 ft. Sale price $12.00
$30.00 BEST AXMINSTER RUGS, 9x12 ft. Sale price $18 and $20
$45.00 ROYAL WILTON VELVETS, 9x12 ft Sale price $32.00

CARPETS, LINOLEUMS AND OILCLOTHS AT SPECIAL PRICES

No Extra charge for laying During This Sale

GOOKIN FURNITURE CO. - Prescott St.

THE BROCKTON FAIR

Aviator Beachey Lost Control of Machine and Had Narrow Escape

BROCKTON, Oct. 6.—All Brockton is disappointed because Boston Day yesterday did not send the fair attendance figures up to the 100,000 mark, the figures that have been the ambition of the fair producers for many years. The actual attendance yesterday, taken from the tickets at the gate, was 79,290, nearly 12,000 less than a year ago yesterday.

The immense throng was brought here in all kinds of vehicles. There were 40 special trains from Boston, from Providence, two each from Newport, New Bedford and Fall River and eight from the Cape towns. Thousands more came in automobiles, tally-hos, brakes and even auto trucks, with seats along the sides.

Lincoln Beachey had one of the narrowest escapes yesterday he ever passed through. He made a flight of nine minutes under conditions which were worse even than the day before, as the wind was exceptionally gusty, especially within 50 or 100 feet from the ground. When Beachey came around the track at the south end and just as he banked at a sharp angle a hard gust of wind struck the planes and tilted the machine sideways to an almost perpendicular position. He slipped through the air about 50 feet like a shot.

Beachey could not force the aileron with the shoulder brace so he threw out one leg and brought the whole weight of his body against the brace, forcing the aileron over the least bit—just enough to enable him to regain control of the machine and get his equilibrium before he struck the ground.

His mechanicians were about the only people on the field who realized the danger Beachey was in, and when they saw the machine slip sideways through the air they cried: "There he goes," and made a rush for him. But Beachey had righted the machine almost as soon as the mechanicians had started for him, and they congratulated him on his narrow escape.

"That was about the narrowest escape I ever had," said Beachey later. "And it was the worst wind I ever flew in."

The spectators were simply a little surprised that he made such a quick landing.

Speaks of Brother's Mishap

The aviator was commended for even making an attempt at flight yesterday, in view of conditions and the sad news of his brother Hillary's accident in St. Louis. According to Lincoln Beachey, Hillary used a home-constructed machine, with inefficient motors. He says his brother was inexperienced and believes he lost control of the biplane when his motor stopped.

Harry N. Atwood, who was expected to make a flight at 5 o'clock, announced that he would not go up owing to the wind.

The Eel Wins Easily

The harness racing card was too long to be completed, although racing was started at 10 in the morning. Three races were left over from Wednesday, including the big free-for-all pacing event which promised to be the feature race of the entire meet, but proved to be a walkaway for The Eel. In each heat McEwen held back until the last quarter and then took the lead without difficulty.

When the racing was ended shortly before 6 o'clock the 2.14 class, pacing, and the 2.15 class, trotting, were left unfinished, while the 2.09 class pacing was not even started. These races will be added to today's program.

In the third heat of the 2.14 class, pacing, the sulkies of Queen Direct, Alcyde and Edward T. collided on the back stretch and the drivers were thrown, but none was injured.

HERE IS A REMEDY THAT WILL CURE SKIN AND SCALP AFFECTIONS

AND WE CAN PROVE IT

The A. W. Dows Drug Store says to every person, be it man, woman or child, who has an irritated, tender, inflamed, itching SKIN or SCALP, you need not suffer another day. "We have a refined skin preparation that acts instantly and will bring you swift and sure results."

One warm bath with ZEMO SOAP and one application of ZEMO and you will not suffer another moment and you will soon see a cure in sight.

ZEMO and ZEMO SOAP are proven cures for every form of skin or scalp affection. They are sold by one leading druggist in every city or town in America and in Lowell by A. W. Dows Drug Store.

THE BOSTON FAIR

The Bay State St. Railway Has a Fine Exhibit

One of the most attractive and interesting of the many fine exhibits at the chamber of commerce industrial exposition at Mechanics' building, Boston, is that of the Bay State Street Railway company. The company has endeavored not only to show the extent and scope of its lines as the largest street railway system in the world, but has in many ways presented the attractiveness of the territory it serves as available for the location of new industries and homes.

Probably the most striking feature of the exhibit is a mammoth water-color prospective map, showing the entire territory. The routes covered by the passenger cars are outlined with red lights and those served by the electric express in blue lights, which flash alternately with a beautiful effect.

Illuminated transparencies showing the workings and development of the electric express, types of cars and equipment, typical parks and charming scenes are shown. A steromotergraph machine shows other views and occasional injunctions to the observer to locate in this territory and giving good reasons why it is the best in the country.

The key-note of the exhibit which has been carried through everything is that the person seeking for a new home, for a farm or for a location for any industry should not go west but stay at home, that there is plenty of room in eastern Massachusetts, southern New Hampshire and northern Rhode Island with opportunities and advantages that are unexcelled.

The greatness of the territory industrially and the vast diversity of successful industries now established, showing its pre-eminence for this purpose, is especially emphasized by another feature of the exhibit which shows sample products in infinite variety from practically every kind of an establishment producing goods in all parts of the big field covered by the company's lines.

This is in line with a new plan being inaugurated by the passenger department to assist in every way possible to develop this territory industrially and residentially by putting the advantages of the section before the people who might be interested in locating here, which it is hoped will be of benefit not only to the company but the towns and cities along its lines.

THEY MAY STRIKE

SEAMEN MAKE DEMANDS ON THEIR CAPTAINS

MOBILE, Ala., Oct. 6.—A strike of seamen on vessels entering this harbor probably will result unless the demands of the International Seamen's union are acceded to by the captains. These demands are:

That contracts made in a foreign country by which seamen are held be cancelled; that these men be allowed the same liberties as others shipped in America and their pay be the same as the pay of other seamen.

The strike, it is believed, will be principally confined to fruit vessels.

"Can't Praise It Enough" Says Woman 82 Years Old

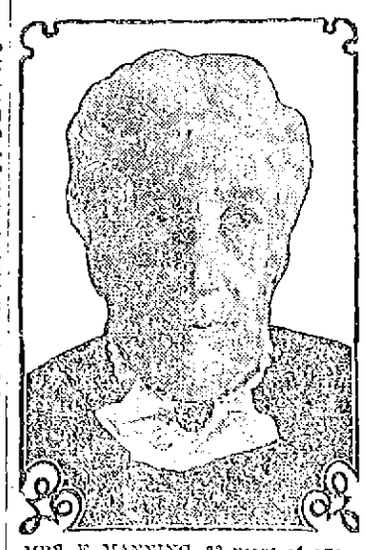

MRS. E. MANNING, 82 years of age.

Mrs. Ellen Manning has used Duffy's Pure Malt Whiskey for years, and it is what has kept her alive. At the present time she feels fine.

Her words of praise are of great value to all elderly people and to those needing a gentle invigorating tonic.

"I thought I would write and tell you how much good Duffy's Pure Malt Whiskey has done for me. I am an old lady in my 82nd year, and am feeling fine, thanks to this wonderful medicine, which has kept me in life for a number of years. I don't know what I would do without it. A friend wrote me to try it, and I did; am very glad, as it helps me more than any medicine ever did. I thank God for having Duffy's Pure Malt Whiskey, and hope that others will use it, for it is a good tonic for the old and young. I cannot say enough in praise of it." Mrs. Ellen Manning, P. O. Box 69, Three Rivers, Mass.

Duffy's Pure Malt Whiskey

STANDARD OF PURITY AND EXCELLENCE

If you wish to keep strong, vigorous and active, and enjoy perfect health, take Duffy's Pure Malt Whiskey regularly, according to directions. It builds up the nerve tissues, tones up the heart, gives power to the brain, strength and elasticity to the muscles and richness to the blood. It brings into action all the vital forces, makes digestion perfect and enables you to get from the food you eat all the nourishment it contains. It is a wonderful remedy in the prevention and cure of nervousness, typhoid, malaria, every form of stomach trouble and diseases of the throat and lungs, and is prescribed as a medicine by doctors of all schools.

Duffy's Pure Malt Whiskey was the only whiskey that was taxed by the government as a medicine during the Spanish-American War.

If in need of advice, write our Medical Department, stating your case fully. Our doctors will send you advice free, together with a valuable medical booklet. Sold IN SEALED BOTTLES ONLY by druggists, grocers and dealers, or direct. $1.00 per large bottle. The Duffy Malt Whiskey Co. Rochester, N. Y.

Second Section

THE LOWELL SUN

Pages 11 to 20

20 PAGES 1 CENT — LOWELL MASS. FRIDAY OCTOBER 6 1911 — 20 PAGES 1 CENT

BOARD OF CHARITIES

To Discuss Method of Electing the City Physician

Commissioner Harry W. J. Howe of the board of charities has asked the board for a special meeting for Monday night, the purpose of which is to discuss the present system of electing a city physician. Mr. Howe gave The Sun the following reasons for asking for this special meeting:

"I have asked the board of charities to come together for a special meeting Monday evening to consider several matters of importance. I am most decidedly opposed to the present system of electing a city physician. I shall urge the board to recommend to the city council that the office be abolished and that the election and control of the doctor at the Chelmsford Street hospital be placed in the hands of the board of charities. There are eight hundred people who are entering the Chelmsford Street hospital each year, besides the five hundred people who are there permanently, and a doctor should be on hand in the hospital at all times, to not only attend the sick and have supervision of the nurses, but to examine all persons who enter the hospital, ascertaining whether or not they have diseases, and if so, they should be put by themselves in separate wards, for their own welfare and the protection of others in the institution.

The present system of medical aid and attention is all wrong, and I hope that the city council at their meeting to be held next Tuesday night will recognize their duty in behalf of the sick in the Chelmsford Street hospital, and instead of electing a physician for three years, will postpone action, abolish the office in the near future, and place the election and control of the doctor at the hospital in the hands of the board of charities.

I shall not mince matters, and if necessary I will go before the city council and the people of Lowell and tell them something of the neglect of the people who are in sickness at the Chelmsford Street hospital under the present system. I shall ask that something be done toward separating the hospital patients from the people in the almshouse, and that facilities be provided for a proper diet to be served to hospital patients.

I shall ask the board to request of the city government at the beginning of the year an appropriation sufficient to enable them to carry on the hospital as a hospital should be carried on, and to cease trying to run a hospital for Lowell sick poor on almshouse rations.

I shall urge the employment of more nurses, will endeavor to show the absolute injustice of requiring them to work over 14 hours a day, and I propose to advocate not only shorter hours for some of the employes in the departments, but the payment of wages commensurate to their services."

The Smoke Inspector

Smoke Inspector Hollowood is sending out notices to several local corporations to specific complaints for alleged smoke nuisance about town.

High St. Engine House

The fire department committee will meet Monday evening at 8 o'clock and it is whispered that the High street engine house trouble will be the topic of the meeting.

Building Permits

The following permits were issued from the superintendent of buildings' office today:

Lucy F. Brickett, the changing of a barn into a six-room cottage in the rear of 5 Dover street; approximate cost, $500.

To Avila Sawyer, a permit for the erection of a two-apartment house, 24x50, the said apartments to be of six rooms apiece; two stories and a half, at a cost of $3000.

To Eugene G. Russell, a permit for the construction of an eight-room cottage in Highland avenue. The building will be 26x30 and two stories high and the cost will be $3500.

To C. A. Morton a permit for a two-story cottage in Fairfield street, 25½x30, eight rooms; cost $3500.

To N. M. Charlton, a henhouse, 14x100, in Hawthorne street; cost $100.

To the Massachusetts Mohair Plush Co., a permit for an addition for coal pocket between the railroad tracks and the mill, also for the erection of a bridge along the new mill over the canal for tracks to carry coal; total cost, $2200.

To Robert Barris, a permit for the changing of a barn into a dwelling house at the rear of 773 Westford street, the said building to contain 7 rooms and the cost to be $600.

To Auburn H. Taylor, a permit for a two-apartment house, 25x50, five rooms to each apartment, 2½ stories high, approximate cost $4000.

To Ernest G. Dumas, a permit for an addition to the building at 55 Huntington street; cost $300.

Marriage Intentions

The marriage intentions registered at the clerk's office since yesterday are as follows:

Jose de Faira, 14 Bradford street, 24 years, mill operative; Propotua de Agrella, 14 Bradford, 22 years, mill operative.

John Grant, Jr., 68 Fifth street, 24 years, baker; Grace McCrane (nee Harrington) widowed, 25 Sixth street, 26 years, clerk.

Simon Bogdanorwicz, 9 Bent's court, 25 years, machine shop; Elzbieta Bagdan, 40 Davidson street, 25 years, mill operative.

Charles A. Cote, 735 Middlesex street, 23 years, jeweler; Eugenie Langlois, 922 Moody street, 24 years, mill operative.

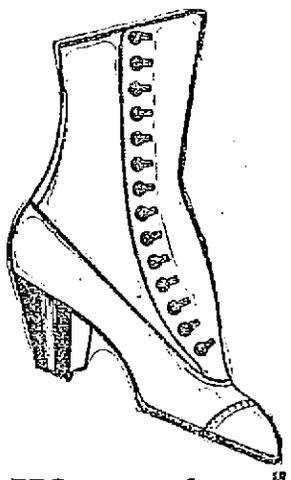

Women's $2.00 Shoes

Don't gauge our $2.00 Shoes, Madam, by other Shoes you have seen or bought at this price.

If You Do You'll Underrate Them Very Much!

This Home of Good Shoes is always strong on Woman's Moderate Priced Shoes and our $2.00 Shoes, this Season, lead in unusual values.

Gun Metal, Blucher or Button, Tan Calf Button, Black Velvet Button, Gun Metal Hobble Boot.

Two Dollars is a very common Shoe price but the Shoes usually sold for this figure do not match up to our new Two Dollar Shoes by a long ways.

O'Sullivan Bros. Co.
OPP. CITY HALL.

BRIGHT, SEARS & CO.
WYMAN'S EXCHANGE
Bankers and Brokers
SECOND FLOOR

THE O. M. I. CADETS

To be Presented With Watch Fobs

The O. M. I. Cadets will meet tonight at the Immaculate Conception school hall to make arrangements for the Columbus day parade. Rev. Fr. Sullivan, O. M. I., desires a large attendance as at this meeting the final arrangements for the sham battle to be fought in Tewksbury on the afternoon of Columbus day will be made. The special guests on this occasion will be Col. Humphrey O'Sullivan of the Cadts, P. F. Sullivan of the Bay State Street Railway Co., and Supt. Welch of the police department. At the meeting tonight each Cadet who attends will be presented a beautiful watch fob. These fobs were sent to Fr. Sullivan by a very close friend of his and will surely please the boys.

CLERK GALLAGHER

Has Received an Appointment in Boston

William H. Gallagher, who for a number of years has occupied the position of clerk in the board of charities office, is to be transferred to the hospital for consumptives, 3 Joy street, Boston.

Mr. Gallagher has always been an efficient clerk in the department and his good work has been the cause of his transfer. He is to occupy a more responsible position with a higher salary, and his work will be that of an inspector concerning the settlements and financial status of those patients for whom the state pays a portion of their support.

The members of the board of charities have received letters concerning the transfer of Clerk Gallagher, and the latter will begin his new duties at once. The new position is far better than the other and Mr. Gallagher is receiving scores of congratulations from his many friends.

ANCIENTS AND HONORABLES

NEW YORK, Oct. 6.—The "Ancients and Honorables," Boston's famous veteran artillery organization, returned from Bermuda today after their annual outing. In honor of their presence aboard, the steamer Oceana was decked with flags and bunting. The officers of the organization and some of the men will join Pere the "Old Guard," which is going to Atlanta to visit their Atlanta brethren, the Greys.

WORK OF YEGGMEN

GLOVERSVILLE, N. Y., Oct. 6.—The safe in the bank at Northville, near here, was blown by yeggmen early today. The inner doors were found intact, indicating that the men had been frightened away before reaching the funds.

THE FRENCH FLAG

Was Hoisted Over the Fort at Agadir, Morocco

BERLIN, Oct. 6.—A group of Frenchmen hoisted a French flag over the fort at Agadir, Morocco, threatening grave international complications. It was announced that France had proclaimed a protectorate and that a French cruiser was enroute for Agadir.

The French government immediately disavowed the action.

As it is not represented at Agadir it instructed the French consul at Mogador to ask the Moroccan authorities to take measures to remove the flag and end the incident.

According to the latest advices the Frenchmen were defying the local caid of Agadir, who, on his own responsibility, had ordered the French colors lowered, but it is expected that the Frenchmen will yield when they learn that their government has disavowed their action.

Agadir is the seaport on the Atlantic coast of Morocco, where the German gunboat Panther and the German cruiser Berlin landed men, to the surprise of France, which was engaged in putting down a revolt of the natives. Germany represented that German interests were threatened.

TODAY'S STOCK MARKET

NEW YORK MARKET

Stocks	High	Low	Close
Amal Copper	50¼	49	49½
Am Car & Fn	48⅞	47	48⅞
Am Cot Oil	51⅛	50¼	50½
Am Locomo	35½	35	35
Am Smelt & R	64⅛	62⅞	62⅞
Atchison	105⅛	104	104⅛
Balt & Ohio	96¼	95½	95½
Br Rap Tran	74¾	71¾	74¾
Canadian Pa	227½	226¼	226¼
Cast I Pipe	10⅞	10⅞	10⅞
Cent Leather	21½	21⅛	21⅛
Ches & Ohio	71¾	71¾	71¾
C C C & St L	60	59	60
Chi & Gt W	18¾	18¾	18¾
Col Fuel	27	27	27
Consol Gas	138⅛	137¼	137⅞
Dis Secur Co	31¾	31¼	31¼
Erie	30½	30⅛	30⅛
Erie 1st pf	49⅞	49⅜	49⅜
Gen Elec	149¼	149¼	149¼
Gt North pf	124¾	123¾	123¾
Gt No Ore ctf	47¼	47⅛	47⅛
Illinois Cen	136¾	136¾	136¾
Int Met Com	15¼	14¾	14¾
Int Met pf	46	46	46
Int Paper	9⅝	9⅝	9⅝
Iowa Cen pf	38	38	38
Kan City So	29	28½	28½
Kan & Texas	29	28¾	28⅞
Louis & Nash	142½	141⅛	142⅜
Missouri Pa	38¼	37½	38
Nat Lead	46¼	46	46¼
N Y Air Brake	54	54	54
N Y Central	104⅞	104½	104½
Nor & West	103	102	103
North Pacific	116	114¾	114¾
Ont & West	29¼	28¾	28¾
Pennsylvania	121⅞	121	121
People's Gas	104¾	101⅜	101⅜
Pressed Steel	29	29	29
Ry St Sp Co	27½	27½	27½
Reading	139⅞	137½	137½
Rep Iron & S	24	23¾	23¾
Rep I & S pf	48¾	46¾	46¾
St Paul	107¾	106¾	106¾
So Pacific	107¾	106¾	106¾
Southern Ry	26⅝	26¼	26¼
Southern R ypf	66½	66	66
Tenn Copper	33⅞	33¾	33¾
Third Ave	9½	9	9½
Union Pacific	156⅝	150	150
Union Pac pf	90	90	90
U S Rub	45⅛	44½	44½
U S Rub pf	109¾	109½	109¾
U S Steel	60¾	58½	58½
U S Steel pf	109½	109	109
U S Steel 2s	101⅞	101⅝	101⅝
Utah Copper	41⅞	40¾	40¾
Wabash R R	11½	11⅛	11⅛
Wab R R pf	23¼	23	23
Western Un	81	79¾	80
Wisconsin Cen	50	50	50

Boston Market

BOSTON, Oct. 6.—Demand for local copper stocks continued light during the early hours today, although prices stiffened slightly. Lake rose ½ to 25¼, and U. S. Smelting pfd. advanced ½ to 46½ but later receded. At noon the market was dull and weak.

STOCK MARKET

WAS HEAVY AT THE CLOSE THIS AFTERNOON

Speculation Continued Dull All Day—A Dip Downward Near the Close—Some Stocks Fell to the Lowest of the Day

NEW YORK, Oct. 6.—Some heaviness was shown at the opening of today's market, particularly in such active issues as U. P. and Reading, which made substantial declines. Western Union, St. Paul, U. S. Steel and American Tobacco pfd. also opened under yesterday's closing prices. U. S. Rubber common which yesterday declared its first dividend in 11 years made a maximum advance of 1⅝ and the first pfd. stock was up ½. American Tobacco 6 per cent. bonds gained a point on large transactions.

The list stiffened all around soon after the opening, initial losses giving way to substantial gains. The Hill stocks, particularly Great Northern pfd., were the leaders in the movement. The rises invited some short selling with consequent recessions, some of the leaders receding again to the lowest.

The market suffered a severe setback in the second hour, following the publication of a speech in Idaho by President Taft who made vigorous reply to the criticisms recently levied against the supreme court and again declared that prosecution of illegal combinations would continue. Other unfavorable factors which perhaps helped the decline included the indictment of the principals in the so-called wallpaper trust and further evidence that an earnest fight is to be made against the American tobacco dissolution plan. Losses of a point or more were made by the speculative favorites and the movement was assisted by further shortselling. Among the few exceptions was Southern Ry. pfd. which gained over a point. Bonds were firm.

Prices went slowly upward on a scanty volume of business but leading issues continued to rule slightly below yesterday's closing.

The market closed heavy. Speculation continued dull until almost the close, when there was a decided dip downward. Some stocks, including U. S. Steel fell to the lowest of the day. American Beet Sugar rose to nearly a point above last night's close in spite of the fact that the expected declaration of a dividend on the common stock was not made at a meeting today.

Exchanges and Balances

BOSTON, Oct. 5.—Exchanges, $25,772,699. Balances, $909,514.

BOSTON MARKET

Stocks	High	Low	Close
Algonah	3⅝	3	3⅝
Allouez	29	24½	28½
Am Ag Chem Com	47¾	47¾	47¾
Am Pneumatic	3⅝	3⅝	3⅝
Am Pneu pf	14	14	14
Am Tel & Tel	134¼	133⅞	134¼
Am Woolen pf	88½	88½	88½
American Zinc	21	20¾	20¾
Arcadian	2½	2⅜	2½
Arizona Com	55	50	50
Boston & Maine	99⅞	99⅞	99⅞
Cal & Arizona	48¾	48¾	48¾
Cal & Hecla	399½	390	391½
Centennial	10⅛	9⅞	10⅛
Copper Range	51¼	50¼	51¼
Dal- West	5⅜	5⅜	5⅜
Franklin	7¼	6⅞	7¼
Granby	29	29	29
Greene-Cananea	5¾	5⅝	5¾
Indiana	7½	7	7½
Isle Royale	15	13	14¾
Lake Copper	25	24¾	25¾
Mass.	5½	5¼	5½
Mass Electric	19½	19	19½
Mass Electric pf	90	90	90
Mass Gas	90	90	90
Mohawk	40	40	40
N Y & N H	133¾	132½	132½
North Butte	24¾	24	24
Old Dominion	37	37	37
Osceola	92	88	91
Quincy	61	60	60
Shannon	7½	7	7½
Superior Copper	27	24	27
Swift & Co.	100	99	100
Tamarack	26	23½	26
United Sh M	42	42	42
U S Coal & Oil	34	33⅜	34
U S Smelting pf	46¼	46¼	46¼
Utah Cons	12	11⅞	12
Wolverine	90	89¾	89¾

BOSTON CURB MARKET

Stocks	High	Low	Close
Amal Nev	8c	7½c	8c
Bay State Gas	15c	15c	15c
Davis-Daly	88	86	86
First National	1	1	1
Goldfield Cons	5¼	5¼	5¼
La Rose	4	4	4
Majestic	35	35	35
Nev Douglas	2¼	2¼	2¼
Oneco	1⅞	1⅞	1⅞
R I Coal	1½	1¼	1¼

Cotton Futures

	Opening	Close
October	9.79	9.68
November		9.68
December	9.92	9.83
January	9.78	9.68
February		9.72
March	9.87	9.79
April	9.95	9.85
May	10.02	9.92
June	11.04	9.96
July	11.08	9.97
Sept.	9.65	9.55

Cotton Spot

Cotton spot closed quiet, 15 points down. Middling Uplands, 9.95. Middling Gulf, 10.20. Sales, 600 bales.

LIVELY DISCUSSION

Continued

the stockholders to pull them out by the hair.

Other speakers said that the management erred in building the boarding house that was never used for that purpose and advocated the sale of it to assist in relieving the present situation.

It was stated that the Shaw Stocking company had the jobbing trade of New England bottled up at one time and that it was a "blanced shame" to let it get away.

Reporters Were Admitted

Reporters were admitted to the meeting. Some question was raised as to their presence at the last meeting and they were finally admitted by vote. No questions, however, were raised today and the scribes were welcome "members."

Mr. Pritcher called to order and Clerk Hall of the board of directors, by request, read the records of the last meeting. Tellers were appointed to check up stock representatives and Mr. Brewer, Chairman of the committee of investigation, submitted the following report:

Lowell, Mass., Oct. 6, 1911.

To the Stockholders of the Shaw Stocking Company:

Your committee appointed at a meeting of the stockholders on Wednesday, October 4th, has met and considered the matters referred to it and would offer the following:

The limited time given to make the investigation precludes the possibility of rendering a report that should adequately set forth the condition of the property, physical and financial, such as we believe ought to be made. We have used such time as we have had at our command to visit the mill, go over the plant, and with the assistance of Mr. C. C. Baron, the expert accountant, have examined the books. We find that the physical condition of the property, buildings, machinery, steam plant, water supply, and everything pertaining to the manufacture of the goods, is in first class condition in every respect and particular, and we do not hesitate to express our conviction and appreciation of the fact, that the present general equipment of the concern is a great credit to Treasurer Hall and those associated with him in the active management of the company.

We find upon examination of the books covering a period of 18 years, or from 1890 to 1907, the net annual sales have steadily increased from $311,000 to $605,000, since which time (1907) there has been a falling off to about $500,000 annually or an average which shows that the Shaw Stocking company has in these years enjoyed a business that was increasingly prosperous.

We also find that the total cost of the plant to date has been $1,150,332.70 which has been regularly scaled down so that the book value now stands at $643,840.55 showing that depreciation has been fully covered by liberal charges.

As to causes for the financial condition of the company, how and why it has arrived at its present situation the committee can offer no reasons, not having the various conditions which the company has had to meet in the past two or three years before it, so that the explanation as given by the directors should be accepted.

We find that the notes issued by the company mature as follows: from the 16th to the 31st of each month.

October	$100,000
November	85,000
December	90,000
January, 1912	51,500
February, 1912	45,000
March, 1912	80,000
Total	$451,500

Nearly 75 per cent. of this total is payable to different members of the board of directors, the money having been advanced by them from time to time to meet the financial necessities of the company.

The above are the facts as we find them as regards the physical and financial condition of the company.

Your committee with such information as it has, is not in a position to urgently recommend or advise any policy or plan to be adopted further than to express the belief, after a scrutiny of the figures as above given and taking into consideration the smaller stockholders whether the plan as recommended by the directors for reorganization and re-financing of the company is not more drastic than actually needed, and we would respectfully bring to their attention that their plan be so modified as to permit of a reduction of the capital stock to one-half its present size, namely, 2700 shares of the par value of $100 each, and then to increase the capital stock by the issuance of 2700 new shares of the par value of $100 each, which would make the new capital its present size, namely:—$540,000. While this would not give the reduction of capital stock to the total as contemplated by the directors' plan, the amount of new money would be the same, namely: $270,000, and would be borne with less hardship by the stockholders, generally, even if the hoped for return of fair dividends should not come so soon. The sense of having been as generous as circumstances would possibly permit, would tend toward a feeling of more mutual satisfaction and justice among all the stockholders. But the stockholders, we would further say, must not lose sight of the fact that even by the plan recommended by the directors or the adoption of a plan as suggested by the committee, if the face value of their stock is scaled down, they still preserve their equity in the plant, their rights to participate in the new issue and any benefit that may come by the addition of such new money.

Your committee is of the opinion

Continued to last page

AUCTION SALE

Join the crowd and carry away the goods at your own price.

GEO. H. WOOD'S Fine stock of goods to be disposed of at once. Everything included in this sale, nothing reserved. Save money by buying your Christmas presents now.

Auction Sale Afternoon at ..... 1 o'Clock
Auction Sale Evening at ..... 7 o'Clock

HARRINGTON BUILDING, Central St., Opposite Middle

DAM AT LACROSSE BROKE AWAY

LACROSSE, Wis., Oct. 6.—Telephone advices just received at the offices of the Lacrosse Power Co. says that the west end of the main dam at Hatfield went out at 10.30. The dam is a solid concrete structure, 60 feet high and 100 feet deep at the base. It was considered strong enough to hold any flood of water which might be turned against it.

It is admitted that the situation there is desperate. Relief parties are being hurriedly organized to go to the scene by automobiles. The Dells dam, 18 miles up the Black river, broke today and threw a large volume of water against the Hatfield concrete dam. The water at this point is the highest in years, and if the Hatfield dam is swept away the loss will be tremendous. The people are panic-stricken, and they were warned to move from the lower levels.

GREAT SALE

J. E. CONANT & CO. DISPOSE OF ROCHDALE MILLS

The firm of J. E. Conant & Co. has just completed the second and last day's work at the Rochdale Woolen mills at Rochdale (near Worcester), Massachusetts. Never in their career have they had gathered together at one sale a more notable and important lot of manufacturers than were present yesterday at the sale of the 900 and more lots of machinery, mechanical equipment and other personal property. It was good to look upon, and better still to do business with. They were from all over the United States, from as far south as Georgia, from west of the Mississippi river, beyond the Canadian line and from the easternmost parts of Maine. The activity and liberal bidding absolutely refuted the every-day expressions in regard to the textile industry. Lunch was provided for 300, and it was hardly enough. The sale started on schedule at half past ten o'clock in the forenoon, and was finished to completeness at 4.15 p. m., which illustrates in another way the enthusiastic spirit of the buying. Wednesday's total for the mill (Lot One) and the village properties, including the taxes, was $95,000, as against the assessed value of $162,560. Yesterday's total for the 900 lots of machinery, etc. was $68,700, as against an assessed valuation of $70,000. The gross result of the sale is $163,700, quite the equal of the estimate of the owner. Both Mr. Howarth, Sr. and Mr. Howarth, Jr. called Mr. Conant by telephone from their residences after the sale, congratulating him and made expression that the total result was in every way satisfactory to them. Mr. Frank H. Carpenter, representing the American Woolen company, while an extensive and undoubtedly the largest buyer, was not by any means the only one. He had sharp and combative competition on everything he desired, and in many instances did not get what he wanted. At the same time there was a tremendous purchase outside of him and his interests.

BALLOON CONTEST

KANSAS CITY, Mo., Oct. 6.—All but one of the nine balloons that went up from here yesterday in the Bennett cup race, the Lahm cup race and the altitude contest were still in the air today, according to information at the headquarters of the Aero club. The America III landed this morning after weathering a severe storm. Its pilot, William Assman, and his aide, J. Hubert, were painfully bruised when the bag came down amid telephone wires.

All the other balloonists are believed to be sailing northward over Minnesota.

A New Feature

OF THE

BOSTON SUNDAY HERALD

IS THE

Eight-Page Pictorial Section

ACTUAL PHOTOGRAPHS OF TRIPOLI

—The Pope in His Gardens—The Football Players in Action—A dozen others of interest to women—And the prominent well known actors and actresses of the day.

BE SURE YOU GET THE

BOSTON SUNDAY HERALD

Order It Today!

THE LOWELL SUN

JOHN H. HARRINGTON, Proprietor

SUN BUILDING, MERRIMACK SQUARE, LOWELL, MASS.

Member of the Associated Press

THREE DOLLARS PER YEAR. TWENTY-FIVE CENTS PER MONTH

The sworn daily average circulation of The Lowell Sun for the year 1910 was

15,976

Sworn to by John H. Harrington, proprietor, Martin H. Reidy, business manager, and Alfred Pilotte, pressman, of The Sun, before me, January 2, 1911. J. JOSEPH HENNESSY, Notary Public.

THE 54-HOUR LAW

A test case of interest bearing on the application of the 54-hour law is soon to be tried in Fall River. The law permits operatives to work more than ten hours on some days to shorten their hours on one other day of the week, but the state inspector claimed that the overtime in the case in question was not for such a purpose. Defendant's counsel asked him to prove it.

Judge McDonough of Fall River, where the case came up, ruled that the burden of proof rested on the defendant to show that the extra hours did not violate the law. The operative in the case, a mill girl of Fall River, was advised not to bother proving that she was not guilty. The judge found for the plaintiff and a higher court will decide whether his view of the case will stand.

McNAMARA RENOMINATED

In the month of July the governor's council refused to confirm the appointment of Lott F. McNamara for the state board of conciliation and arbitration. Mr. McNamara is a prominent shoe manufacturer in Haverhill and a man who has taken an active part in municipal and political affairs. He is recognized in Haverhill and other shoe cities as thoroughly qualified to fill this position. His connection with the shoe business would make him a valuable member of the board, especially in dealing with the troubles that occasionally arise between the shoe manufacturers and their employes. It is to be hoped that the executive council will reconsider its former decision and make Mr. McNamara a member of the board. Governor Foss would not nominate him a second time if he did not realize that no valid objection can be made to the Haverhill man.

AMES FAVORS A GERRYMANDER

Congressman Ames has brought before the redistricting committee his views as to how the fifth district can be made more solidly republican. He would like to have the city of Lawrence taken out of the district or else divided between two districts. If one part of Lawrence is more republican than the other, Mr. Ames would like to have that part in the fifth district. He intimates that he was elected last time by a very small majority. Had the democrats put up a good battle all over the district Mr. Ames would have been defeated as he should have been. His attitude before the redistricting committee shows that he is desirous of having the district gerrymandered for his special benefit so that he may be retained in office whether he serves the people or not. It is time the democrats woke up to fight any such unfair scheme, and when the time comes for the election to congress, the voters should remember that Mr. Ames' chief concern is to hold his office rather than to look after the interests of the district.

FROTHINGHAM WILL BE BURIED

The first evidence of Senator Crane's silent work as manager of the republican campaign is seen in the scurrilous attacks made upon Gov. Foss by the republican papers. Some of these papers during the year treated the governor with reasonable fairness, but they have undergone a sudden change and are now making all kinds of groundless charges against him and his administration. They go so far as to assert that Foss is to be beaten and Frothingham triumphantly elected.

While the fight for the nomination on the republican side was going on, the people got an insight to the internal dissensions raging in the republican ranks. Mr. Frothingham attacked Gov. Foss with all his effeminate power. Norman White divided his time between attacking Frothingham and the governor, while Speaker Walker, who was frozen out by the republican machine, tried to convince the people that it was absolute foolishness to nominate the machine candidate. The republicans paid no attention to Mr. Walker's appeal. They went ahead and nominated Frothingham as the man most thoroughly representing the aristocratic and plutocratic influences in the republican party. Frothingham is a standpatter. He favors the "interests" in the worst form; he is for the highest kind of high protection and he is the cherished tool of the monopolistic interests of this state. The speculative combines, the trusts and monopolies who devote their time to swindling and oppressing the people of this and other states would be glad to see Frothingham elected. Personally he is the most puny, effeminate and insignificant personality the republicans have set up for governor for the past fifty years. Can the people of this state be cajoled into electing such a nonentity even by the political tactics of Senator Crane, the hopeless whoops of the republican press for a lightweight candidate or its false and scurrilous attacks upon Governor Foss?

The Boston Herald, a short time ago, predicted that Governor Foss would be elected by a majority of 50,000. There is no reason to doubt that this prediction will be verified despite the hysterical antics of the republican press in its anticipation of Frothingham's certain defeat. The progress and the prosperity of Massachusetts demand that Governor Foss be reelected. He stands for fair treatment of all classes, all citizens and all legitimate enterprises; but he is the foe of graft, extravagance and imposition upon the public.

Senator Crane has been drafted "to redeem" the state, if possible, from democratic sway in the interest of the republican party in the national contest as with Maine, Massachusetts and New Jersey on the democratic side there would be slight hope of a republican victory in 1912.

Let the independent voters of the Bay State stand by their colors and refuse to be driven like sheep back to the republican fold from which they were driven by the intolerably high cost of living and the refusal of the republican party to revise the tariff downward.

The democrats in this campaign should keep a close watch upon the methods adopted by republican leaders who are sent here to turn back the state at any cost. The national leaders wanted a Mark Hanna for the purpose, but as there was only one Hanna, and he has passed away, Senator Crane was selected on account of his ability as a leader and organizer and his intimate knowledge of conditions.

The democrats of this state should get together and show Senator Crane that his efforts will be vain, and see to it that Governor Foss will be reelected by a bigger majority than he had last year. Senator Crane's mission is foredoomed to failure as Frothingham will be buried by the overwhelming majority for Governor Foss.

SEEN AND HEARD

Chestnuts are ripe.

The Thanksgiving turkey is having the time of his life these days, living on the fat of the land and blissfully unconscious of the reason thereof.

Little "Prutze" is a good dog despite the fact that he likes to bark, now and then, but he does not disturb the neighbors in the vicinity where he resides as much as a more valuable canine. "Prutze" likes to sleep in the house and naturally when he is released in the morning he starts to yelp and makes a noise which may disturb some of the residents, but the noise cannot be compared with the "Teddy" dog that occupies a kennel on the other side of the street.

Some people are very fond of translating their names, and some of the translations are most ridiculous, for instance, a man named Chaillonx was asked one day to write his name in English and this is the way he went about it. He cut his name in three parts as follows: Cha, cat, il, bed, and foux, crazy. And when the three words were reunited the name read thus: Catbedcrazy. One could sit and write a very long list of translated names. Among the most frequently heard are the following: Boisvert, Greenwood; Coutemanche, Shortsleeve; Rousseau, Brooks; Blanchette, Whiting; Leblanc, White, Trudeau, Waterhole; Hebert, Hibbard; Beauparlant, Hicks; St. Pierre, St. Peter; Therien, Palmer; Charrettre, Driver, etc.

"Pete" is one of the best cats that ever crawled under a stove and meowed during the late hours of the night. The aforesaid "Pete," besides doing things that other cats do, is a family pet and when it comes down to intelligence the writer believes that the feline knows more about things than do some persons. "Pete" is the property of a three-year-old by the name of Richard and he and Richard are constant companions. Where Richard goes the cat follows, and although that may appear natural "Pete" is a good protector and announcer of the location of the child. For instance, if the boy wanders away "Pete" is on the job and when either the mother or father of the child is looking for the boy it is only necessary to whistle and the cat rushes into the street but it remains there until one of the parents arrives. The cat has a domicile on Christian Hill and is valued highly by Richard and his parents.

"Is this Palmer street?" queried an elderly woman as the Moody street car approached the corner of Palmer street and Merrimack street yesterday.

"Yes, mam," replied the conductor, and he immediately gave the signal to stop. When the car came to a full stop, the conductor seeing that the woman made no effort to alight, said: "This is your street, madam."

"But I do not want to get off here," responded the woman. "I only wanted to make sure that the street was Palmer street." The conductor pulled the bell for a start, whispering between his teeth that he was not an information bureau.

Nat Goodwin, the actor, made the statement one afternoon in a Cincinnati hotel that no man could eat a quail a day for 30 consecutive days, because no human stomach could digest it.

The friend who heard him make the statement bet him $100 that he was wrong. Goodwin stuck to his claim and agreed to take the bet. Then the two went out into the street, the bargain being that they would have the 30-day test made by an impartial person. As it happened they struck a hobo who gladly accompanied them into the hotel bar to have a drink.

Goodwin explained the bet to the tramp, and asked him:

"Now do you think you could eat one quail a day for 30 consecutive days?"

"You betcher life!" replied the bum, and added: "But say, pal, for goodness make it turkey.

"I'm opposed to this new charter because it doesn't give the democrats a chance," remarked a ward four pol to a friend yesterday.

"Any other reason?" asked his friend.

"That's enough," said the kicker.

"Well, let's see," continued his friend. "At the present time the democrats are herded together into three wards and if they get into any other wards so that there is likely to be any danger of them getting control of a majority of wards the republicans go to the legislature and redistrict the city and back the dummies go into three wards again. What's the result. They sometimes elect a mayor who can't do much without a favorable city council. They sometimes elect a democratic board of aldermen which can't do anything without a common council to concur in their action. But they never elect a common council on account of the ward lines. They are always in a hopeless minority in the lower branch. Under the new charter all offices are filled by popular vote and party lines are eliminated, and the candidates who get the greater number of votes regardless of party will be elected and no ward lines can thwart the will of the majority. Think it over, Bill."

WINDOWS

The windows of the place wherein I dwell
I will make beautiful. No garish light
Shall enter crudely; but with colors bright
And warm and throbbing I will weave a spell
Of rainbow tracery the theme to tell
Of sear and simple saint and noble knight,
Beggar and king, who fought the valiant fight
They shall transfigure even my poor cell.
And when the shadows of the night begin
And sifted sunbeams fall no more on me,
May I have learned to light my lamp within,
So that the passing world may look and see
Still the fair message, though in paler hue,
Of the sweet lives who help men to live true!

—Abbi Farwell Brown.

PEOPLE WITH SKIN TROUBLES

Sufferers from eczema and other forms of skin troubles have cause to rejoice. No longer need they feel sensitive about their personal appearance nor be tortured by itching. The recent compounding of Cadum has at last enabled thousands to escape from the bondage of disfigurement and irritation. Cadum contains an extract from the tree Juniperus Oxycedrus, which has a wonderfully soothing and healing effect when the skin is inflamed, irritated or diseased. Pimples, blackheads, blotches, hives, etc., are often relieved after a single night's use of this remarkable compound. The itching of eczema and similar ailments ceases at once, and the process of healing begins immediately. 10c and 25c, at all druggists.

PUTNAM & SON COMP'Y

166 CENTRAL STREET

A STRONG SUIT PROPOSITION

"The Putnam $15.00 Guaranteed Suit"

Is guaranteed to give satisfaction or the buyer gets a new suit free. The materials are all wool, the suits hand tailored, the linings and interlinings of most durable quality, and the suits have been made in clean, sanitary work rooms.

It is our purpose to produce and sell for $15.00 a better suit than ever has been offered for this price—and we are so sure that we've done it, that we stand back of every suit with the broad guarantee of perfect satisfaction to the wearer.

Every suit bears our guarantee label, of which the following is a copy:

PUTNAM'S $15.00 SUIT GUARANTEED

This Suit is warranted to give satisfactory service or we will replace it with a new suit FREE.
If you have cause for complaint return this ticket with suit.
Let
PUTNAM & SON CO.
Lowell.

"THE PUTNAM $15.00 GUARANTEED SUIT"

Is a good suit, a stylish suit and a safe suit—offered in a variety of fancy patterns and new colorings, for fall and winter, as well as in black and blue unfinished worsteds for dress.

While we do a large business in more expensive clothes, we specialize on these suits for $15.00 and believe them to be the best suits sold in America for the man who wishes to pay about this price.

If you are interested in a suit for $15.00 we want you to try one of these. We take all the risk.

PUTNAM & SON CO., 166 Central St.

200 MEN QUIT WORK

Mounted Troops Escorted the Strikers Out of Austin, Pa.

AUSTIN, Pa., Oct. 6.—At relief headquarters it was stated today that 200 men quit work at Costello, demanding an eight hour day instead of the ten hours they have been working. It was asserted that the men were being paid $1.75 a day.

Mounted troopers were sent down to Costelio, also a paymaster, to pay what wages are due the men, when they will be ordered out of town.

To avert any possible conflict new men will not be put to work until the strikers are out of the community, their going being somewhat accelerated by the state constabulary.

Later in the day new men, 100 of whom arrived last night, will replace the strikers.

Before 24 hours it is expected that a temporary electric light plant will have been established on the flats where once stood the greater portion of the village. With this plant in operation the clearing of the wreckage will be pushed forward night and day. Several hundred picks and shovels were on hand this morning with blocks and tackle, having been shipped from Boston.

The kequest was scheduled to be held this morning at 11 o'clock in the schoolhouse.

This week is Quarter Week at the Lowell Five Cent Savings Bank.

E. G. SOPHOS
IMPORTER AND WHOLESALE DEALER IN
Oriental, Greek and Italian Produce
Specialties in Oil, Olives and Cheese
TELEPHONE 1643
Cor. Adams & Salem Sts., Lowell, Mass
We guarantee our Olive Oil strictly pure. Give us a call.

PEOPLE OF NOTE

According to "The Era," the dramatized version of "The Garden of Allah" in which Lewis Waller will appear at the Century theatre, New York, next month, has been prepared by Mme. de Navarro (Miss Mary Anderson), in collaboration with Robert Hichens, and the stage production will cost at least $60,000.

Justin Huntly McCarthy has written a "fantastic poetic play" called "Punch," its hero being, of course, the figure, grotesque, terrible and burlesque, that has been handed down to us from the days of the comedy of masks. In dealing with this amazing personage Mr. McCarthy follows no tradition except the tradition of his personal appearance and of his monumental truculence.

Dr. Mary E. Pennington is making a tour of the country, with the object of showing merchants the proper methods of preparing poultry for storage. Dr. Pennington is in charge of the food research laboratory of the department of agriculture and has spent the past two years in investigating cold storage for poultry.

Charles Wilson, a graduate of the Charlestown high school and Boston normal school, has been appointed acting superintendent of the Lyman school for boys at Westboro, owing to the resignation of John Ryan, who has a position at the Suffolk school at Rainsford island.

Clinton Scollard, the poet, will hold the chair of English literature in Hamilton college this year.

Professor Bliss Perry of Harvard will be the Annie Talbot Cole lecturer at Bowdoin. The fund for this lectureship was given in memory of Mrs. Samuel V. Cole, wife of the president of Wheaton seminary.

Miss Ruth Esther Keese, whose marriage to Dr. John Mason Little, Jr., formrly of Boston, has just been announced, has been helping Dr. Wilfred T. Grenfell, for the past four years, in his work at St. Anthony, N. F., where the marriage ceremony was performed by Rev. Jesse Halsey, formerly of Southampton, L. I., another of Dr. Grenfell's assistants. Miss Keese has been a teacher in the school at St. Anthony in the winter time and during the summer season has been in the hospital. Dr. Little, who is a graduate of Harvard, class of '97, and later of the medical school, is a member of the University club, Boston. He is in charge of the hospital at St. Anthony, and is surgeon-in-chief. He and his bride are to continue their former work there. Mrs. Little is the daughter of the late Rev. William A. Keese of Luxenburg. Her mother, Mrs. Elizabeth Keese, lives in Ashburnham, where a son is at school.

Dr. David T. Atwater of Springfield, class of 1839, is now Yale's oldest living graduate, succeeding to that title through the death of Henry P. Hedges.

Rev. George A. Gordon of the New Old South church, Boston, has returned to his pulpit after a summer of rest at Kennebunkport, Me., where he went in June. The indisposition which forced him last winter to absent himself from his pulpit has been overcome, and he resumes preaching equipped for service i na way that will enable him to carry on vigorously the fruitful ministry in which he has so steadily grown to a commanding place in the national pulpit and as a moulder of the opinion of the progressive orthodox clergy of New England and the country. His renewed vigor will gratify all who know of his great service as a preacher at Harvard, Yale, Cornell and University of Michigan, Amherst and the leading women's colleges of the country, and particularly the students of the many colleges and schools, especially the theological schools of Greater Boston, who flock to his church during the school year.

Your Health
is your most precious possession. Your first aid to health should be the reliable and proved family remedy
BEECHAM'S PILLS
Sold Everywhere. In boxes 10c. and 25c.

EDITORIAL COMMENT

Lawrence Sun: For the young teacher who is a bit enterprising, a bit adventurous and who is not afraid to try his hand in a country where everything is not like it is in this state there are splendid opportunities in the Philippines. The young Lawrence teacher, man or woman who isn't afraid to venture forth into the world, or who seeks new worlds to conquer, may find more salary and more glory in the Philippines.

Last year more than $3,250,000 was spent by the Philippine government for educational purposes.

For the right kind of men there are excellent opportunities to take a large part in the solution of some of the problems now confronting this county and at the same time gain an experience and training which will be of great value.

The government employs men as supervisors, teachers of science, English, mathematics, history, agriculture, manual training, and women for domestic science and home economy.

The United States civil service commission announces an examination for December 27-28, 1911, in various cities of the country for the purpose of securing eligibles to be appointed in the spring of 1912 for work beginning with the opening of the next school year. Detailed information relative to the nature of the service and the examinations may be had by writing to the Bureau of Insular affairs, Washington, D. C.

SECRETARY FISHER'S BREAK

Boston Transcript: Walter L. Fisher, the new and "progressive" secretary of the interior, made a three-minute speech on the fair grounds at Hutchinson, Kan., and in that brief period showed that in one respect at least he is a typical cabinet officer. It is, unfortunately, no irony to put the matter this way: Fisher made his first political break. He is now definitely aligned with Wickersham and with those other of his colleagues who, at one time or another, have criticised the insurgents when criticism of the insurgents was poor strategy, to call it nothing else. Fisher, in his short address, termed the president a real progressive of the middle-of-the-road type, but he went out of his way and termed the president's insurgent critics "hypocritical, demagogic progressives who opposed every practical progressive policy put forth." That was the note which brought Bristow jumping to his feet with his sharp reply. The even tenor of the president's progress through Kansas was broken then and there.

BANKING ON FOSS

Worcester Post: The confidence the republican brethren have been expressing in the last few days that they can carry the state this year has been rather mysterious to the average man who knows how his neighbors feel and intend to vote. No one, judging from his personal observation or making any effort to see how public opinion runs can fail to see that Governor Foss and the democratic party are much stronger than last year. Occasionally a man can be found who says he voted for Foss last year and for some trivial reason is going to vote the other way this year. But for one such at least half a dozen can be found who declare that they are going to change the other way, and the like sentiment among men that are "saying nothing" must be a widely pervading one.

FOR WOMAN TRUANT OFFICERS

Boston Herald: Assuming that the attorney-general of the commonwealth is correct in his opinion rendered to the civil service commission, that the school committee of Malden has no right to appoint a woman as truant officer, the law can be changed none too soon. Few services for the community have witnessed a more complete change in the last half century than that performed by the truant officer. The old tithing man first attended to these duties, and it was not until 1850 that a truant officer, as such, had any statutory authority in Massachusetts. The law ther passed said that a town "might" appoint such an officer; this was later changed to a requirement that every town should do so.

Of late years the task has become recognized as one for the social worker. * * It ought not to be necessary in Massachusetts to beat around the bush, by calling such officers "school visitors." Some objection to that also lies in the lack of the statutory authority which it is desirable that a truant officer should have. The manifest need of the hour is a slight change in the school laws of Massachusetts, and with our legislature in session six months in the year, this is one of the first things that should be attended to next winter.

REST AND HEALTH TO MOTHER AND CHILD.
Mrs. Winslow's Soothing Syrup has been used for over SIXTY YEARS by MILLIONS of MOTHERS for their CHILDREN WHILE TEETHING with PERFECT SUCCESS. It SOOTHES the CHILD, SOFTENS the GUMS, ALLAYS all PAIN; CURES WIND COLIC, and is the best remedy for DIARRHŒA. It is absolutely harmless. Be sure and ask for "Mrs Winslow's Soothing Syrup," and take no other kind. Twenty-five cents a bottle.

Anniversary Sale of
RIKER'S SPECIAL CHOCOLATES

A 40c MIXTURE AT 29c LB.

Last year we undertook to sell 4 tons of RIKER'S SPECIAL SATURDAY CANDY in one day. When the sale was over we found we had sold over 5½ tons.

Saturday, Oct. 7th, will be the first year's Anniversary of that sale—and to observe it we aim to sell 9 tons on that day.

CAN WE DO IT? We feel absolutely certain we can because the merits of this candy are now much better known.

It is not a 29c candy, but a 40c candy which we sell on

Saturdays Only at 29c

There are over thirty different kinds of chocolates in the box, made from pure sugar, excellent flavorings, and the coating is made from a blend of chocolate which has no equal. The cream centers are deliciously satisfying, each piece being perfect of its kind. Some chocolates are nothing but sweet, but here you will find, not only that you can recognize the flavoring of the center, but that the taste of the chocolate jacket is apparent, enough of bitter chocolate is used so that the characteristic taste of the chocolate bean remains.

Our average sale per week is between ten and twelve thousand pounds, which means that many people prefer this candy.

Many of our customers frankly say they prefer it to higher priced candies, not on account of the price, but its quality.

Our margin of profit barely covers the cost of doing business, but we can conceive of no better advertising than the fact that twelve thousand people come to our candy departments once a week to purchase this package of candy.

You will find it on every counter in our stores, and when our salesmen show it to you, you are being shown the most delicious and satisfying candy at twenty-nine cents that it is possible to make.

119-123 MERRIMACK ST., LOWELL, MASS.
WE GIVE LEGAL TRADING STAMPS
RIKER-JAYNES DRUG STORE
You are SAFE when you buy at Riker-Jaynes

Lowell, Friday, Oct. 6, 1911.

A. G. POLLARD CO.
The Store for Thrifty People

SNAPS IN FALL MILLINERY

Owing to our early purchase of Beaver Hats we are offering rare values at this time. One like cut and half a dozen other stylish shapes for

$2.98 and $3.98
Regular $5.00 Value.

A new lot of Sample Untrimmed Hats in all colors, mostly soft velvet shapes, worth from $3.00 to $4.00, for $1.98

Felt Sample Hats for 69c and 98c, in all the new and stylish shapes.
We also have a full line of Soft Felt Hoods in all colors for 98c and $1.25. Regular prices $1.69 and $1.98.

Palmer Street. Centre Aisle

Warmer Hosiery and Underwear

From a stock which is larger, better assorted and which represents the best values.

Ladies' Jersey Fleeced Vests and Pants—Extra heavy, seconds, 50c grades for 38c
Ladies' Medium Weight Union Suits—High neck, long sleeves, seconds, 78c grades for 38c
Children's Fleeced Vests and Pants—Seconds, heavy weight, 25c grades for 19c
Boys' Balbriggan Union Suits—Holmes make, in long and short sleeves, knee and ankle length, first quality, $1.00 grades for 50c
Ladies' Black Heavy Fleeced Hose—"B. V. V." make, to sell for 12 1-2c
Ladies' Black Fleeced Hose—In plain black and white soles, extra heavy, to sell for 25c
Ladies' Black Silk Hose—Silk where they show, with lisle double top and double toe and heel, to sell for 25c

West Section Left Aisle

Flannelette Wear

Ladies' Flannelette Gowns—Full size, extra good flannel, assorted stripes, 89c value, for 69c
Outsizes, $1.00 value for only 69c each
Children's Flannelette Gowns—Extra good flannelette, 6, 8, 10 years sizes, 50c value, for only 39c

West Section Gallery

TODAY and TOMORROW
Rug Dept. Values

500 New Lace Door Panels ....39c to $2.00
200 Pairs Ruffled Muslin Curtains ....49c a Pair
1000 Yards New 36-Inch White Curtain Muslin 12 1-2c a yard
200 New Couch Covers ....59c to $5.00
100 Pairs Tapestry Portieres ....$2.50 to $7.50
500 Pairs Lace Curtains. 39c, 49c, 69c to 98c pair

1500 Fibre Mattings
Slightly imperfect, worth 29c to 42c, sale, 17c and 19c yard

500 Wool Fibre Rugs
27x54, worth $1.25, sale ....69c each

East Section Gallery

The Following
FALL SPECIALS
Are Money Savers---In the Wash Goods Section

1 Case Plain and Fancy Black Poplins, 27 inches wide and fast black. Regular price 25c ....12 1-2c Yard
2 Cases "Pacific Storm Serge." Reproduction of all wool serge in light and dark grounds; remnants from 1 to 9 yards. Regular price 25c ....12 1-2c Yard
2 Cases "Robeland Fleece." A heavy fleeced fabric for bath robes, in all the desirable patterns and colorings. Remnants from 1 to 8 yards. Regular price 25c ....12 1-2c Yard
1 Case "Woolrex Flannel," handsome stripes, light and dark grounds, for men's suits, ladies' and children's dresses and shirt waists, 34 inches wide, lengths from 1 to 7 yards. Regular price 17c, 8c
2 Cases "Melton Vellon" Kimona Flannels, in exclusive kimona designs, perfect goods. Regular price 17c 12 1-2c
1 Case "Superfine Flannel," so extensively advertised in the fashion magazines; simply the best and newest kimona designs, 36 inches wide, fast colors 17c
1 Case "Swiss Challie," looks, feels and wears like an all wool challie, in all the best patterns for dresses and waist patterns, and children's wear, 32 inches wide, fast colors 17c
1 Case "Genuine Japanese Gingham," absolutely fast colors, heavy weight for Fall dresses, handsome striped designs, 32 inches wide. Regular price 25c 19c

Palmer Street Centre Aisle

SPECIAL PRICES IN
Ferns and Rubber Plants

Asparagus Ferns ....8c pot
Boston Sword Ferns. 25c, 39c, 50c
Whitmanii Ferns 39c, 59c
Rubber Plants 29c, 39c, 50c
Assorted Ferns 19c, 29c, 39c

Palmer St. Near Ave. Door

A FEW SPECIAL BARGAINS IN
Rubber Goods

First Quality, 3 Quart Rapid Flow Fountain Syringe. Special price $1.00
The Faultless Vaginal Syringe. Special price $1.00
Rubber Gloves for household work. Special price 37c
Rubber Bath Brushes, each 25c
Rubber Complexion Brushes, each 10c and 15c

Toilet Goods Department
West Section. Right Aisle

BASEMENT BARGAIN DEPARTMENT
Today and Tomorrow Specials

2 Cases Pacific Storm Serge—Reproduction of all wool serge in light and dark grounds, remnants from 1 to 9 yards. Regular 25c, at, yard 12½c
2 Cases Woolrox Flannel—Handsome stripes, light and dark grounds, for men's shirts and shirt waists. 34 in., lengths from 1 to 7 yards. Regular 17c yard, at, yard 8c
2 Cases Robeland Fleece—A heavy fleeced fabric for bath robes in all desirable patterns and colorings, remnants from 1 to 8 yards. Regular price 25c, at, yard 12½c
1 Case of 4-4 Percale—Light and dark colors, in various assortments of patterns, at, yard 5c
Bleached Cotton—1 lot of 42 in. remnants from 1 to 5 yards. Regular 15c value, yard 10c

United States Army Wants 150 More Lieutenants—Chance For Any Boy Who Has Brains and Physique

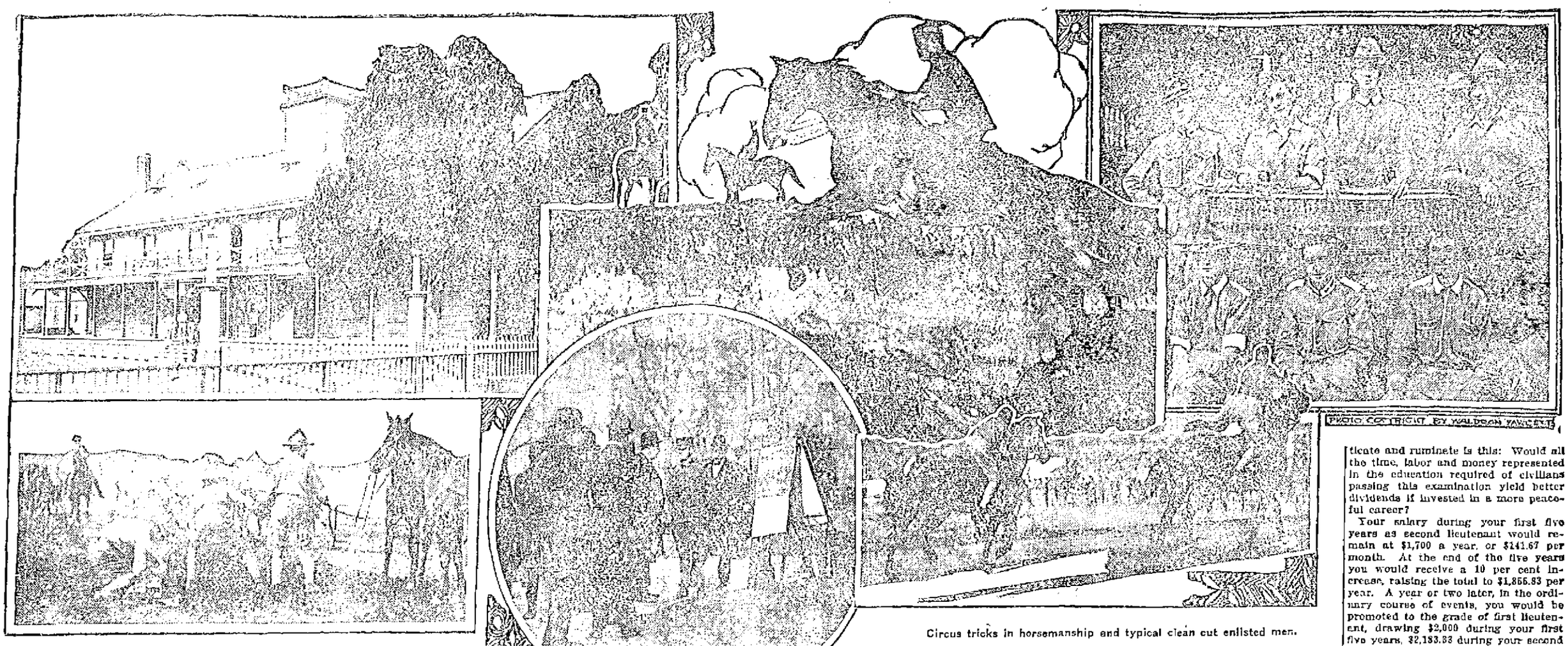

Quarters for bachelor officers and quick dismount for quick lunch.

Inducements to recruit.

Circus tricks in horsemanship and typical clean cut enlisted men.

By GEORGE WAUGH ARNOLD.

TO the red blooded young citizens of this great United States, greeting:

The army this year needs 150 second lieutenants. West Point has fallen short on the officer furnishing proposition, and the number of men who are expected to work up from the ranks has become almost negligible.

So here is the chance for the smart uniform, the brass buttons, the splendid education and the social rank that an officer in the army deserves.

The word deserve is used advisedly because there is no possible way of fooling the army examiners and instructors. The youngster who gets his diploma gets it on solid worth. There is no question of birth nor of wealth involved. He either makes good or he doesn't.

Strict Rules to Follow.

There are lots of ins and outs to be understood before the boy can get even so far as the examination room. The first step is the filing of an application with the adjutant general of the army at Washington. This done, you are merely an "applicant for designation," and it rests with the war department whether or not to grant you the status of a "candidate for examination." Your application must state your date of birth, citizenship, marital status and the branch of the service in which you aspire to become an officer—whether the infantry, cavalry, field or coast artillery. Then if your statement is satisfactory you will be authorized to report for examination.

The course of sprouts through which you must now be put will depend upon the diplomas which you can show. If you cannot prove yourself a graduate of a first class university or military college, if you are a mere graduate of the university of experience or the college of hard knocks, you must before Sept. 5 run the gantlet of a "preliminary mental examination" differing according to whether you aspire to enter the mobile army or the coast artillery. If you would become an infantry, cavalry or field artillery lieutenant this preliminary test will include English grammar and orthography, algebra, geometry and trigonometry, geography and history.

Must Know Calculus.

But if you would enter the coast artillery the examination in mathematics will be made stiffer by the addition of calculus—differential and integral. In all cases a showing in mathematics will count you much more than proficiency in the other subjects. If you do not make a general average of .70 you are down and out at your first encounter

This ordeal of the preliminary examination you will entirely escape if you can prove yourself a graduate of either a "recognized" college or university or of a college or school that is essentially military and to which an officer of the regular army is detailed as a professor of military science and tactics.

Is It Worth While?

Whether the game is worth the candle is a question for you to look well into. Take first the question of glory. Very little of that will gloss the soldier's career unless he participates in war. The policeman has little chance for fame where all is piety and virtue, and the fireman earns no glory where everything is fireproof. Nor can the soldier win the bubble reputation in the mouth of the cannon spiked with treaties of arbitration.

Another question on which to masticate and ruminate is this: Would all the time, labor and money represented in the education required of civilians passing this examination yield better dividends if invested in a more peaceful career?

Your salary during your first five years as second lieutenant would remain at $1,700 a year, or $141.67 per month. At the end of the five years you would receive a 10 per cent increase, raising the total to $1,866.83 per year. A year or two later, in the ordinary course of events, you would be promoted to the grade of first lieutenant, drawing $2,000 during your first five years, $2,183.33 during your second five years and $2,200 during your third five years in this rank, at which you are, under present arrangements, liable to stick for from ten to fifteen years.

In other words, twenty years hence, when you are along in your forties or perhaps mighty near to your fifties you will probably be entitled to only $2,200 a year. Even upon becoming a captain you will get only $2,400 to begin with, and when you are a major or lieutenant colonel you can start out with only $3,000 and $3,500. If things continue to drift along as now you will be within a few years of your forced retirement when you attain the rank of colonel, with an initial salary of $4,000. Then you will be retired as a brigadier general at $4,500 for the remainder of your life.

Great Congress to Aid Work of Making All Boys Become Good Boys

THE modern march toward physical decency will pass an important milestone on Oct. 23, when the sixth international purity congress starts its four day meeting at Columbus, O. Interest in the great gathering is growing daily, and the congress gives every promise of breaking all records as to attendance, strength of program and public support.

America is stirred on this great reform question as it has never been before. In every city and hamlet throughout the United States and Canada people are organizing to combat its ravages. The church is coming forward bravely, the Sunday school and the young people are joining in the crusade, women's societies are fighting earnestly, the medical profession is hard at work, the great magazines and periodicals are no longer afraid of the subject of purity, educators are now supporting the idea and the national governments are enlisted. The public conscience being thus fired puts a heavy responsibility upon the coming gathering to carefully and wisely direct this sentiment into channels of needed activity.

It should be kept in mind that this congress is not simply an annual meeting of the federation. It is in every sense a "congress" to whom every sympathizer and worker for the cause will be welcome and to whom every courtesy and privilege will be extended. Ministers, missionaries, reform and temperance workers, editors, statesmen, state and municipal officials and all who are interested are urged to attend.

Judge Lindsey of Denver, who won fame as the "children's judge," will be one of the star orators. He simply will not believe in bad children. And here is one of his best stories to prove that point.

It was that of a thirteen-year-old boy who was brought into the juvenile court on a charge of truancy. Tim was a bright looking little chap, and the judge expected that his kindly admonition would bear immediate results, but he was disappointed, for at the end of the fortnight, when Tim was ordered to bring his teacher's report, in accordance with the system organized by Judge Lindsey, he presented a sad record of almost continual absence from school.

"You must do better than this," said the judge.

"Yes, sir," was the answer, but at the next report there was no improvement. "Tim will stay out of school to work," wrote the teacher.

"Tim," said Judge Lindsey, looking across the table, where he always sits with cozy informality among the boys brought into court for varying degrees of delinquency, "don't you know that if your mother was living she'd want you to go to school? Your aunt is good to you and gives you a home, and you don't have to work. Now's the time when you ought to be studying. You can work when you are a man."

"My father's a man, and he don't work!" blurted out Tim. "He went off and left mother an' me. I guess that's what killed her." The boy gulped down a sob, and the judge said gently, "Your mother wished you to be a good man, and you must begin by obeying the law and going to school."

Top row (left to right)—Judge Lindsey, Anthony Comstock and Miss Eva Booth. Lower row—B. S. Steadwell and Mrs. E. F. A. Drake.

Tim's reports still continued to show absences from school, and to one report the teacher added her opinion that it was hopeless to try to keep Tim at his studies. Still the judge was not discouraged, and he spoke again to the boy, urging him to mend his ways and was answered only by an almost sullen stolidity of expression which did not seem to promise well. But at the end of the next two weeks Tim appeared with a happy face and a much improved report card.

He pulled a soiled and crumpled paper from his pocket and handed it to the judge. "I'm goin' to remember all the things you told me, and I'm goin' to school regular, now I got that done," he said, with some pride. Judge Lindsey examined the paper, which proved to be a receipted bill and found that little by little Tim had paid $50 for a headstone at his mother's grave.

"My boy, is that what you've been doing all these months?"

"I wanted her to have a monument judge." Tim furtively wiped away the moisture in his eyes. "She's done a lot for me; that's all I could do for her now."

And here is another story from the Lindsey archives almost as beautiful. It is told in the judge's own words.

"Shameful to relate, he was in jail. A strange place for a twelve-year-old boy with a soul and heart.

"The jailer had telephoned me one cold wintry night that the boy was in a spasm of crying and had so alarmed him that he urged me to come at once. I grabbed my coat and hat and went out into the night, feeling that the pitiless beat of the sleety rain was even kinder than a criminal law that condemns little children to crime and iron cells. But this was before the fight against the jail was fought and won. This was before love and firmness had supplanted hatred and degradation.

"I sat down in the cell on the iron floor and put my arm around the boy. I told him how much I thought of him and how I despised the bad things he did. Yet what could I do if he did not help me? I might help him, but I could not carry him. I would always be his friend, but he was getting both himself and his friend in trouble if he 'swiped things,' for if I should let him out and he 'swiped things' again would not the officer say that the judge made a mistake in not sending 'that kid to the industrial school where he would not have a chance to swipe things?' Then they would say both the judge and the boy should be in jail. How could he expect a judge to keep his job if his boys did such things? He saw the point and standing upright there in the cell, the light in his eyes speaking better than his words, the earnestness of his promise to 'stay wid yer, Judge,' as he tearfully declared he would never get me into any trouble, and we would both keep out of jail.

"The boy returned to school. He brought good reports for over two years, and with them he brought joy and gladness. He had, in a poor way, tried to supply what was lacking in his little life, but to do this well a spark had to be struck somewhere or a heartstring sounded that would respond.

"One day his mother came in at the end of a weary, toilsome day to tell me that Harry was a changed boy. She told me how thoughtful and loving he was; that once when she had been sick he had, with the tenderness of a woman, waited on her and given up all the pleasures of the street. Finally the tears came into her eyes, and she said: 'Judge, I never knew just why Harry changed so much till one day while I was ill and he had been so sweet and kind I asked him how it was he became good for the judge, and, looking up into my face with a tear in his eyes, he said: "Well, mother, you see it's this way, if I ever gits bad or swipes things again the judge—the judge will lose his job. See? And he is my friend—he is—and I am goin' to stay wid him."'

"The others who will discuss the tremendous problem of bringing up all our boys and girls to bear the duties of citizenship earnestly and efficiently are B. S. Steadwell, the president of the league; Miss Eva Booth of the Volunteers of America, Anthony Comstock, the Rev. John Malcolm Shaw and Mrs. Emma F. A. Drake.

GEORGE BLEEKMAN.

University For Immigrants to Honor Columbus

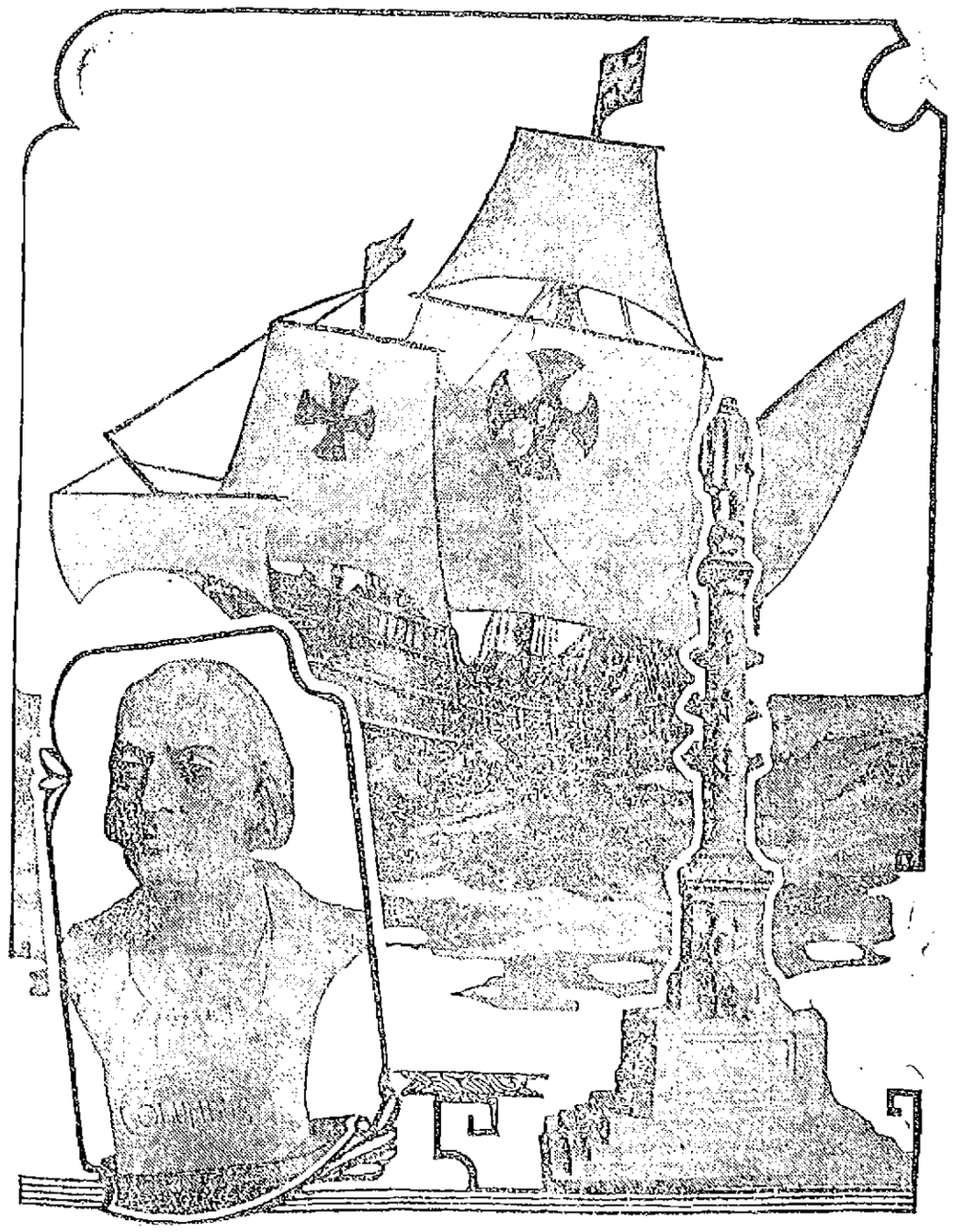

Columbus, his caravel Santa Maria and his monument at Central park plaza.

NEVER since the great Christopher Columbus painfully picked his way across the seas and discovered or rediscovered, according to many historians, this continent of ours will so much honor be paid to his birthday, Oct. 12, as in this year 1911. Nearly every city in the country will hold a celebration, and as a result of the one to be held in New York a gigantic bronze statue of him will be erected on the heights of Staten Island that will dwarf even the statue of Liberty.

The Countess Annie Leary and Mrs. Hetty Green are the backers of the project, which has the statue only as a pivotal point. Around it they will found a university as broad and great as any in the world, which will be open to the children of the hundreds of thousands of our yearly immigrants.

There will be no question of cost nor of race nor of religion. The university will be so thoroughly endowed that no wide eyed youngster brimming with enthusiasm for his new country and simply aching to get an education will have to be turned away.

The wealth of the countess, who gained her title by papal decree, is estimated at $25,000,000 and that of Mrs. Green at $60,000,000.

MR. I. L. SHOWEM TRIES ROLLER SKATING

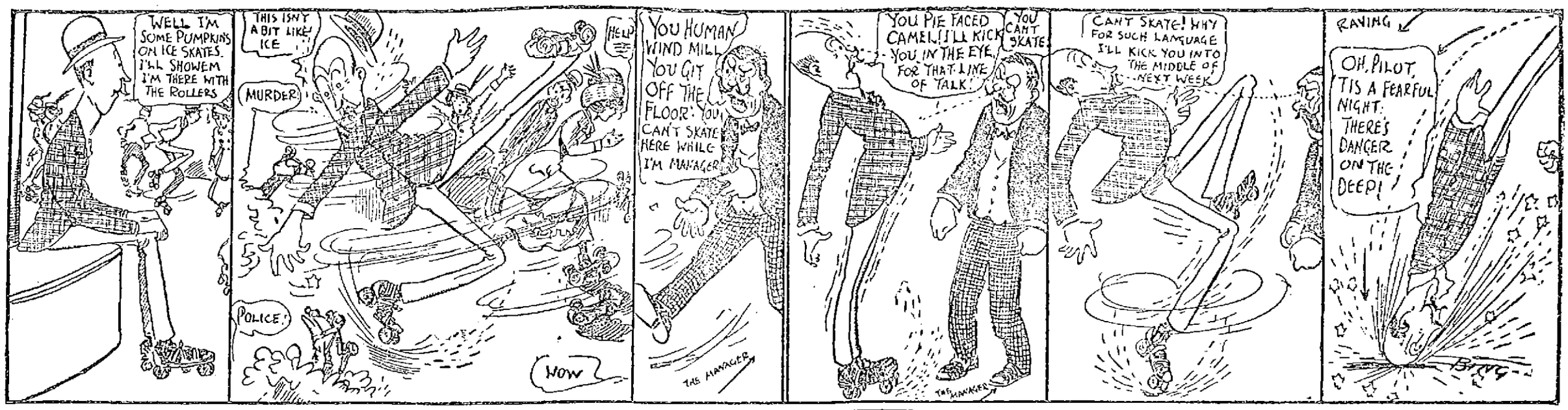

FORGERY IS CHARGED

Young Man and Woman Arrested by Bridgeport Police

BRIDGEPORT, Conn., Oct. 6.—Followed by detectives across the continent, escaping from their clutches in every city they visited, F. A. Mohler, 22 years old, of Pittsburgh, who says he is the brother of Harry Mohler, the millionaire, and Miss Alice Black, 19 years, of Colorado Springs, Colo., were arrested here yesterday by Detectives Frank I. Switzer and Harry Jameson of New York, charged with many counts of forgery.

In a statement to the police, the girl, who is a pretty brunette, after she was shown a postal card received from a local woman by her companion, made a partial confession, in which she told how the pair swindled banks and others by means of worthless checks. Hardly any city of prominence escaped since the couple eloped from Colorado Springs on July 11, when Mohler persuaded the woman, who is a graduate of Cutler school and who was about to enter Colorado college this fall, to elope.

Since July 11 more than $2000 in bad checks have been passed and it is expected when the full operations of the pair are learned it will total up considerably more. The young woman is believed to be a dupe of the Mohler man, who at first palmed himself off to her as F. A. Christy, brother of Artist Howard Chandler Christy. In the first period of their acquaintance the woman declared Mohler said he was traveling for the reason he was in trouble and was receiving checks from his mother in various names.

Finally she learned the truth, she declared, and then it was too late for her to go back to her parents.

The receipt of a postal card from a Bridgeport woman was the cause of the girl's confession. Mohler refuses to discuss the case in any way.

The police claim that Mohler was ready to desert his pretty accomplice when he was arrested. At the time of the arrest it was not understood that Mohler was wanted in New Orleans, but when the true situation dawned, telegraphic despatches were sent to New Orleans for a warrant. Mohler eluded the authorities in New York city by removing the labels from his dress suit cases, and also got away from the Boston police. While in this city, it is alleged, he was endeavoring to interest officials of one of the local banks, but the police would not divulge his game or the name of the bank officials. Although the police refuse to discuss the case the understanding is that Mohler has a wife in New York city.

Mohler and his companion were photographed this morning and will probably be taken from the city late in the afternoon for New Orleans.

NORTH BILLERICA

At the last meeting of North Billerica council, No. 1323, Royal Arcanum, which was held Wednesday evening, Fred Carr, James T. Moran and Norman McMullen were installed treasurer, vice regent and trustee of the council, respectively. The meeting was enlivened by the presence of D. D. C. R. Chandler, who made interesting remarks.

Clothing ON CREDIT

Right Now Is the Best Time to Get Your Fall Suit.

If you want to get the very pick of the finest suits for men or women shown in Lowell this season, come tomorrow.

If you want to get absolutely the best in the world for the money, come here.

When we say "Best," we mean "Best," and the goods are here to convince anyone who is doubtful.

If you want the most liberal, accommodating credit in the world, come here.

We Clothe the Whole Family.

WATCH THIS SPACE EVERY FRIDAY FOR OUR SATURDAY SPECIAL

Each week during the season we will offer a Special Leader for Saturday Only. Don't miss them—They mean dollars to you.

OUR SPECIAL FOR TOMORROW

One lot of $15 and one lot of $18 new fall dresses, all wool serge, new autumn shades, panel back and front, handsomely trimmed with velvet and silk braid $10.95

FOR TOMORROW ONLY

Take advantage of this money-saving special and open a "charge account" tomorrow.

NO MONEY DOWN. ONE DOLLAR A WEEK

FRANKEL & GOODMAN CORP. 78 Middlesex Street

AT THE Y. M. C. A.

Banquet Tonight Will Start Ball Rolling

Health talks by Lowell physicians and business men will be one of the new features to be introduced at the Y. M. C. A. this winter. A banquet marking the opening of the 10-day membership campaign will be held this evening.

The committees in this campaign are as follows: Business Men's Committee of 100, F. A. Bowen, chairman:

Team 1—F. A. Bowen, captain; W. A. Mitchell, A. E. French, B. H. Wiggin, W. H. Penn, Dr. G. M. Randall, E. W. Clark, Dr. G. L. Van Deursen, H. A. Smith, M. D. Clay, H. S. Crysler.

Team 2—E. G. Morrison, captain; A. L. Thompson, Lewis E. MacBrayne, John Daly, A. D. Sargent, C. A. Richardson, Harry Littlehale, Dr. C. E. Snyder, Alvah Sturgess, H. C. Dege, Wm. A. Kittredge.

Team 3—A. F. Swanton, captain; G. F. Wagner, W. A. Chase, Daniel Cowen, Carl M. Pihl, H. S. Adams, E. E. Smith, A. J. French, G. B. Holden, Willis E. Hatch, R. G. Dudley.

Team 4—C. F. Flemings, captain; Harry L. Wheeler, R. K. Dexter, H. L. Trull, G. C. Dunn, L. A. Flemings, A. W. McQuesten, Matthew Johnson, E. L. Childs, Robert Kennedy.

Team 5—Haven G. Hill, captain; Walter H. Hoyt, C. F. Grover, Dr. W. I. Wiggin, Fred Knapp, A. S. Woodworth, W. T. S. Bartlett, Roland Black, H. W. Jewett, R. E. Judd.

Team 6—S. H. Thompton, captain; R. W. McAllister, J. E. Gibson, L. A. Olney, Robert Marden, C. F. Dupee, H. J. Ball, H. J. Willmott, Royal P. White, George Goodchild.

Team 7—W. H. G. Wight, captain; Royal Parkinson, Louis Alexander, John Perry, C. H. Clogston, R. M. Bean, H. B. Green, C. D. Burtt, M. K. Pratt, W. P. Butterfield.

Team 8—C. E. Meader, captain; F. W. Halt, H. L. Whiteley, F. B. Hill, A. L. Gray, Dr. J. B. Field, Walter Clement, B. W. Chapin, A. S. Haines, Jr., F. E. Kimball.

Team 9—John J. Rogers, captain; J. P. Ramsay, Walter Muzzey, C. B. Redway, Fred Horne, Elmer Bowen, C. M. Forrest, Percy J. Wilson, Walter Booth, Harry P. Knapp.

Team 10—W. T. Shepard, captain; C. Midgeley, Richard Gumb, Justin Dows, Harold O. Webster, J. J. Pickman, Perry Thompson, A. E. Hatch, J. P. Davis, Harry Pollard, Horace Bacon.

Young Men's Committee of 100

Charles F. Flemings, chairman.

Team A—William E. Coulter, captain; Perley Knight, Carl Mason, Guy Bentley, Wallace Gumb, Brandon Manning, George Freeman, Sigmund E. Rostler, Harry Walker, Reg. Atkinson, John Sutherland.

Team B—Dr. H. E. Davis, captain; W. W. Buzzell, Elmer W. Clough, Jas. Flemings, Frank E. Holt, Fred Howard, John C. Leggat, Victor Meister, Charles R. Preston, Theodore Pearson.

Team C—Robert Friend, captain; Fred Devno, Lawrence R. Jordan, E. E. Perry, George Topjian, Fred Chapman, Fred Clements, Walter Cleworth, T. A. Whelan, E. C. Harrington, John Grant.

Team D—James A. Grant, captain; Walter Bills, Joseph Jasper, Royal Gilson, David Scoble, James M. Knowles, Arthur DeLong, C. O. Leadbetter, Frank C. Gilbert, Handall Spillane, Frank Callahan.

Team E—James Perry Grant, captain; William E. Wood, George Barris, David Dwyer, Arthur Lelacheur, Geo. Watson, Jr., Walter Belleville, Harrison Byam, Andrew Livingston, Arthur Provencher, W. Norman Scott.

Team F—Chester A. Gulld, captain; Hazen Pillsbury, Arthur Willman, Russell M. Fox, Neil Douglass, J. A. Stephens, Willard A. Parker, George A. Maker, George Cochrane, Rousseau Haynes, J. M. Williams.

Team G—And. G. Jenkins, captain; Grant Jasper, Joseph Gumb, C. Warren Howe, Ariston R. Barrows, Rex Johnson, Albert Booth, William Caddell, Rufus A. Maxfield, Albert Bakewell, Charles Estabrook.

Team H—H. A. Maxfield, captain; William B. Mockrie, Hershel Clough, Charles Barton, Philip E. Thissell, Everett Penn, Eugene Mailloux, Ernest Orrell, Auston Upton, Fred Sleeper.

Team I—Hugh M. Rooney, captain; Chester Young, H. A. Sweatt, Finley Gray, James Allister, Sidney Dupee, Ray Kirkland, Craig Johnson, Percy Varnum, Herve Cote.

Team J—Albert Whitworth, captain; C. L. Batchelder, William J. Wilson, Albert Wilson, Harry Pilkington, Rev. J. J. Hamilton, J. Alfred Angus, John Kennedy, John Taylor, George H. Russell, John E. Shaw.

WOODRUFF FREE

HE WAS FOUND NOT GUILTY OF VIOLATING THE LAW

HEMPSTEAD, N. Y., Oct. 6.—The charge against Lieut. Gov. Timothy L. Woodruff of breaking the Sunday law by holding an aviation meet at Nassau boulevard was dismissed by Justice of the Peace Gittens yesterday afternoon on the ground that the complaint did not specify a crime.

"I firmly believe," said Mr. Woodruff, "that Justice Garretson will uphold the injunction law now in force, which was granted by Justice Clark last week. We will then have an exhibition of flying at the Nassau boulevard grounds on Sunday."

RECLUSE HAD MONEY

Sum of $10,000 Found in Her Rooms

BOSTON, Oct. 6.—Additional money and bank books showing deposits amounting in all to more than $10,000, were found yesterday in the two dingy rooms occupied by Mrs. Catherine B. Park, a Cambridge recluse. It was believed she was penniless and she had sought and accepted charity.

Mrs. Park was 72 years old and for years lived at 25 Mill street in the Harvard square section. She had no confidants but occasionally visited at the home of George Y. Wellington, by whom she was engaged in Arlington.

Two days after Mrs. Park died in the Cambridge City Home, Sept. 4, the police found two bank books, one on the Cambridge Savings bank for $1600 and one on the Arlington Savings bank for $1700, as well as other moneys and deposits amounting to $3610.

Former neighbors of Mrs. Park were considerably agitated yesterday when it became known that Arthur J. Wellington of Arlington, in whose family she had been employed, had unearthed additional bankbooks and property in the rooms she had occupied. Some of the money was hidden in small pill boxes, and it included British sovereigns which it is believed Mrs. Park brought when she came to America from Scotland.

Among the deposits, for which bankbooks were found, were: Provident Institution of Savings of this city, $1600; Arlington Savings bank, $1706; Cambridgeport Savings bank, $1697; East Boston Savings bank, $1600; Suffolk Savings bank, $1600, and Old Cambridge Savings bank, $1600. A second book on the Provident Institution for Savings was found showing deposits of $1600.

Arthur J. Wellington has asked to be appointed special administrator of Mrs. Park's estate, as he believes she had one or two relatives in Scotland.

Peter A. Barr of Pearl street, Cambridge, who claims to be a second cousin of Mrs. Park, has already filed a petition for administration of her estate. Charles A. Castle of Melrose, a public administrator, has also filed a petition. Mr. Barr objected to the petition of Mr. Castle, but assented to that of Mr. Wellington.

A hearing will be held on Barr's petition Monday at East Cambridge.

THROUGH WITH ATHLETICS

NEW YORK, Oct. 6.—Frank Riley, captain of the Irish-American A. C. track team, announced yesterday that he is through with athletics for all time. He says athletics and business do not work well together, and that he finds it necessary to give up the sport. He says that he will resign as captain of the I.-A. A. C. next week.

Riley is a middle-distance runner, and has won hundreds of races. He made the Olympic team that swept the boards in London in 1906.

Established 1842 RELIABILITY

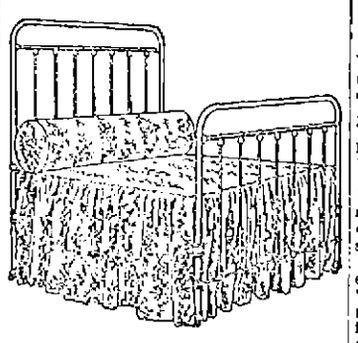

THE NEW Iron Beds

With neat brass trimmings, are more artistic this season than ever and very moderate in price, selling from $6.50 to $12.00 in high grade beds. The new, pretty White Chamber Furniture we are showing to go with these beds, making a daintily furnished room, are well worth your consideration before buying.

ADAMS & CO.

Furniture—Rugs—Carpets

The One-Price Furniture Store.

WEST POINT CADETS

Were Dismissed Because of Intoxication

WASHINGTON, Oct. 6.—Apparently intoxication is coming to be regarded as a much more serious offence among officers of both army and navy. It was announced at the war department yesterday that President Taft had confirmed the sentence of dismissal in the case of four of the West Point cadets recently convicted of intoxication and had commuted the sentences of four others to confinement in barracks and gymnasium until May 31 next, the culprits meanwhile to serve punishment tours.

The cadets dismissed are Ralph I. Sasse of Delaware, third class; John D. Christian of Virginia, fourth class; Tatnall D. Simkins of Georgia, third class and Elliott H. Freeland of South Carolina, third class.

The boys whose sentences were commuted are Glen R. Butler of Ohio, Edward S. Moale of California, Joseph D. Arthur Jr. of South Carolina and Thomas E. Bass of Virginia.

THE PORTUGUESE

HELD A BIG PARADE IN BOSTON LAST NIGHT

BOSTON, Oct. 6.—The Portuguese of Greater Boston celebrated last evening the first anniversary of the proclamation of the republic of Portugal with a torchlight parade of the Portuguese Republican club and St. Anthony's Cadets, both of Cambridge, and a mass meeting in Tremont Temple. Nearly 300 marched, the Cadets under Capt. John Rhodes, in sailor uniforms, and the civilians carrying green and white lanterns, the colors of Portugal. Half a dozen automobiles containing officers of the organizations followed. Victor Monteiro was dressed as Uncle Sam.

Marching from East Cambridge, the procession escorted the Portuguese consul, Jorge S. D. Almeida, from State street to Tremont Temple. All along the line the paraders kept shouting in unison "Viva a Republica Portuguesa!" and the band played the new republican national hymn, "Portuguesa."

Joseph S. Silva, the chief marshal, called the meeting to order and introduced as permanent chairman William G. Andrew. Prof. Charles Zueblin spoke of Portugal's history and urged all friends of Portuguese democracy to work for the abolition of slavery under the Portuguese flag. He said Portugal made a schoolmaster her first president, while Spain put to death her schoolmaster, Ferrer. Cheers were given for the Spaniard.

Consul Almeida was applauded as he explained that the republic has not the slightest intention of confiscating church property.

Sherwin L. Cook, Dr. M. G. Monteiro and Camillo Camara, the last two of Cambridge, also spoke.

CAPT. GIBBONS

THINKS THERE HAS BEEN HAZING AT ANNAPOLIS

WASHINGTON, Oct. 6.—Capt. Gibbons, superintendent of the Naval academy, yesterday admitted that a court of inquiry has been called at Annapolis to investigate charges of "hazing" or "running" which have been preferred against six upper class men, who were caught in "plebes'" rooms.

Capt. Gibbons would not admit that there had been any "hazing" at the academy since he assumed command of the midshipmen, but said that there seems to have been some "running."

Naval officers and midshipmen, all except the plebes, differentiate between "running" and "hazing." By "hazing" navy men mean brutality, but, according to their definition, "running" consists in simply putting newcomers through a course of treatment that is calculated to chastise their spirit and feelings, while leaving their bodies intact. Both "running" and "hazing" are against the academy rules.

Capt. Gibbons said he had heard nothing of the beating which Midshipman Thoma of the fourth class received recently at the hands of first class men.

SEVERAL INJURED

AT THE RACE MEET AT LYNWOOD FARM

PHILADELPHIA, Oct. 6.—A jockey was probably fatally injured, three women spectators were hurt, and three gentlemen riders were thrown from their mounts yesterday at the race meet on George D. Widener's Lynwood farm, Elkins park, where thousands of spectators, including many socially prominent in New York, Philadelphia and Boston, were assembled.

The first accident occurred in the Colligny steeplechase, the third race on the program. H. Roberts, riding Meltonere, William J. Clothier's entry, was thrown at the first jump and lay unconscious late tonight. Physicians there say the woman will probably recover, but that the jockey is probably fatally injured.

In the race for the Lynwood challenge cup Thomas Wright of Baltimore was thrown from his mount, Escape, and lay stunned on the track. He was not seriously injured, however. Mr. Black, riding Adventure, and Bayard Tuckerman, on Sonnewicle, were also unseated in this race.

DRIVER INJURED

HE WAS TRYING TO SAVE HIS HORSE

NEWBURYPORT, Oct. 6.—An electric car from Amesbury last night demolished a heavy provision delivery wagon owned by Swift & Co. and in charge of Driver Timothy Murphy, in Merrimack street. One wheel of the wagon was thrown through the window of the house occupied by William Eaton, the track being close to the sidewalk.

Murphy had stopped his horse on the track at a store and was inside when he heard the car, which was in charge of Motorman William Colby, approaching. He ran out and shouted loudly, at the same time pulling his horse to the sidewalk and out of the path of the car. Mr. Murphy succeeded in holding his horse, which tried to escape after the collision, and in doing so received an injury to his side and wrist. None of the occupants of the car was injured.

Ask Your Dealer for CANDEE RUBBERS

They Fit All Shoes And Give Good Service

ENTERPRISE RUBBER CO

BOSTON, MASS

GALLANT LOST

HE WAS INJURED IN BOUT AT ADAMS

ADAMS, Oct. 6.—The main bout before the North Berkshire A. C. here last night between Gilbert Gallant of Boston and Young Sam Langford of New York was stopped in the seventh round, when Gallant threw his right arm out at the elbow, sustaining a bad sprain, the decision going to Langford.

The bout was fast from the beginning. Gallant had the better of the argument all the way. Langford was active on his feet, but seemed unable to land effectively, many of his fast swings falling short. Both men did considerable infighting.

The semi-final between Kid Casey of Adams and Kid Goodwin of North Adams was short, Casey getting the decision in the second round.

The main bout next week will be one of 10 rounds between Tommy Rawson of Boston and Steve Kennedy of Lawrence.

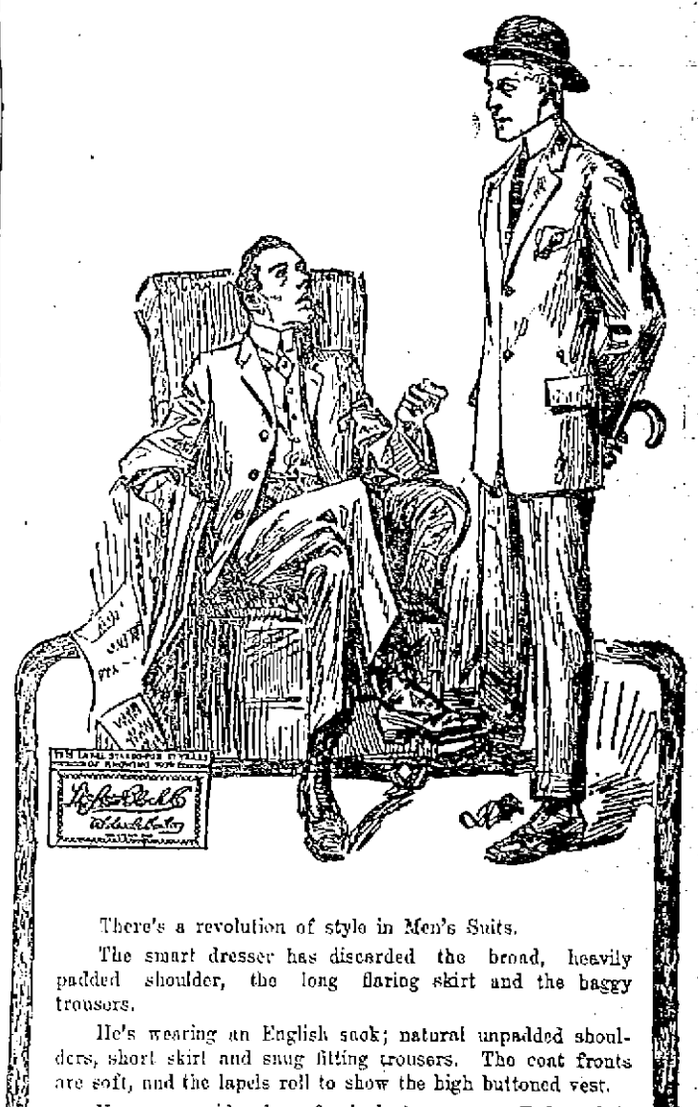

There's a revolution of style in Men's Suits.

The smart dresser has discarded the broad, heavily padded shoulder, the long flaring skirt and the baggy trousers.

He's wearing an English sack; natural unpadded shoulders, short skirt and snug fitting trousers. The coat fronts are soft, and the lapels roll to show the high buttoned vest.

He was considered a freak last season. Today he's hardly conspicuous, there are so many of them.

Still he's the exception. Nine out of ten men don't jump from one style extreme to the other. They take a step at a time.

For the nine men, we have a dozen models from Stein-Bloch—a smart collection of exclusive and becoming styles.

For the nine men, we have a dozen models from Stein-Bloch and other good makers—so you can come as close to the English as you consider becoming, avoiding the extremes.

Stein-Bloch Suits are priced at

$20 AND UP TO $30

With other good makes from $15.00

LET'S HELP IN THE CHOOSING

D. S. O'Brien Co.

THE SMART CLOTHES SHOP

222 MERRIMACK STREET

LOWELL OPERA HOUSE

The higher destiny of the moving picture has at last been exemplified by a most remarkable production of Dante's divine comedy, "The Inferno."

All of the incidents in the journey throughout the lower regions as told by the poet are reproduced in a most vivid and lifelike manner.

Dante, when a boy, attended a festival of flowers and prayer at Florence, Italy. Here he met Beatrice, scarcely his own age. Dante's intensely poetic soul, his passion for the good, the true and beautiful was set afire by the deep spiritual charm in Beatrice's face. Through this relationship there grew a love of sublime affection. As Dante grew older, Beatrice became a realization of womanly purity. While their friendship never culminated in marriage, the beautiful Beatrice passed out of the physical life of Dante. This influence was the chief inspiration for the divine comedy.

One of the most fanciful scenes in the production is the spirit of Beatrice urging the poet Virgil to escort Dante through the mysteries and revelations of Hell.

The entire production is being revealed at the Opera House for one week with daily matinees.

"NAUGHTY MARIETTA"

Next Saturday, October 14, Oscar Hammerstein will present for an engagement of two performances "Naughty Marietta," the new comic opera by Victor Herbert and Rida Johnson Young, with the same elaborate cast and production as presented at the Manhattan Opera House and the New York theatre, New York, for six months, last season.

There is said to be a wealth of beautiful staging, a company of really capable singers, songs of the sort that haunt the memory, and clean cut inoffensive humor, together with a melodramatic plot that holds the attention all the way through.

"OVER NIGHT"

No one can sit through a performance of "Over Night" without laughter, and it is laughter of the most spontaneous sort. It all hinges on the blunders of two bridal couples, who are on their wedding trip. The honeymooners go up the Hudson, and there over night occurs all the funnyisms, and unexpected happenings of the play.

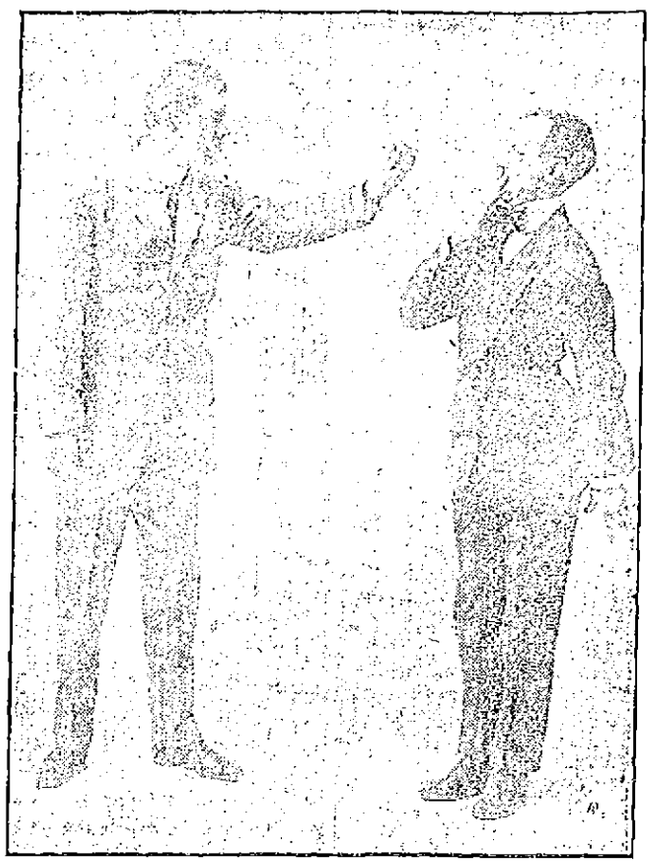

"THE TWO HUSBANDS IN A SLIGHT MISUNDERSTANDING OVER THEIR RESPECTIVE AFFINITIES IN "OVER NIGHT" AT OPERA HOUSE, OCT. 9, 10 AND 11.

The cast of "Over Night" which comes to the Opera House October 9, 10 and 11 which is composed of the same people who made a success of the play in New York, where it ran for seven months, is altogether excellent, and manages to extract seemingly every bit of fun in it.

"A GIRL OF THE MOUNTAINS"

O. E. Wee offers his new version of Lem B. Parker's four act society drama, "A Girl of the Mountains" at the Opera House on Thursday, October 12th. It is an interestingly told story of thrills and laughter. A matinee and evening performance will be given at popular prices.

KEITH'S LOWELL THEATRE

Closely following this week's big sensation, the "Poems in Marble" by Paul Seldons and his company, comes another wonder of the vaudeville world to Keith's theatre, for the headliner of next week's bill, known as "Menetekel," the Mystery of Babylon, one of the greatest illusions of modern times. As Omar Khayyam once remarked: "The moving finger writes and having writ moves on"—but in Menetekel a little moving ball crawling all over a blackboard with no visible means of support, writes, moves on, moves back and over and under, defying the laws of gravity, and writing whatever words are suggested by the audience. The act is of awe-inspiring mystery and must be seen to be appreciated. And, look, who else is here: Cook and Lorenze, the vaudevillian millionaires whose comedy is as rich as their title. Bud and Nellie Helm are two juvenile comedians, real kiddos, too, for they just get by the Massachusetts age limit. Les Marquards, just from the celebrated Folies Bergeres of New York, with their "Waltz Craze," present a fascinating act. The Dare Brothers are among the foremost exponents of acrobatic art. Carlina Franklyn-William Wilson company present a delightful comedy sketch, and Radient Rodie Furman completes the bill. On Sunday the usual concerts will be given with a most attractive bill. Seats for next week's performances may be ordered in advance by telephone, 28.

HATHAWAY THEATRE

"Texas," a melodrama replete with human interest from the pen of George Broadhurst, that noted American playwright, will be the attraction at the Hathaway theatre next week with "Jack" Chagnon, the Lowell favorite in the leading role and Donald Meek in a most attractive comedy part. Mr. Chagnon has just closed a most successful summer season in stock at St. Louis, where he has played every summer for the past six years. "Texas" is somewhat different from the line of attractions that have been seen at the Hathaway since the opening season and undoubtedly will be well received by the Hathaway patrons. Variety is the spice even of the dramatic world and for that reason Mr. Meek has selected a most pleasing variety of dramatic productions to present during the season. "Texas" is a play requiring much stage detail, all of which has been attended to by Mr. Meek, personally, who is directing the stage for this production. It includes a large cast and all the members of the company are cast in congenial roles. Seats for next week's performances are now on sale and may be ordered in advance by telephone. It is the unanimous opinion of those who have attended this week's performances of "A Gentleman from Mississippi" that this play is one of the best that the Donald Meek Stock Co. has been seen in as a whole. The cast is large and gives each member an important part and all have been equal to the demands on them. A few seats remain for the closing performances of "A Gentleman from Mississippi" and may be ordered by telephone 811.

MERRIMACK SQUARE THEATRE

The first of the series of grand opera selections to be given throughout the winter season will be played by the Merrimack Square Theatre Concert orchestra tonight. Phil M. Lederman, leader, has arranged an extensive program of the more popular operas and on each Friday evening the first night performance will be formally opened by one of these selections by the orchestra of six pieces. This same program was carried out last season and proved highly satisfactory, and will no doubt be received with favor during the coming winter months.

Harry Hopkins, the Lowell boy who is appearing in the presentation of J. H. Stoddard's sketch, "One Touch of Nature," continues to win favorable recognition by his cleverness in the character of the young playright, and the other members are also especially pleasing in their respective parts. Two new members will be introduced in next week's offering, "Watches of the Night." The piece has several intensely dramatic situations that combine in making it unusually interesting. Only two days remain to see Rose Pitonoff and the other contributors to the week's bill.

THE WALLACE WILL

Estate Valued at $1,000,000 Disposed of

BOSTON, Oct. 6.—Mrs. Abbie W. Wallace of New York, wife of George E. Wallace, executor of the will of his father, the late Edwin Wallace, in which an estate said to be valued at $1,000,000 was disposed of has filed a demurrer in the Suffolk county supreme court to the bill in equity entered against R. L. Day & Co., George E. Wallace and herself by Mary Maude Wallace Galm of Brookline and Etta Wallace Pratt of Boston, sister and niece respectively of her husband. The answers of Mr. Wallace and R. L. Day & Co. have also just been filed.

All parties to the action, except Day & Co., were heirs under the will of the late Edwin Wallace. The bill in equity arises from difficulties in connection with the distribution of the estate by Wallace as executor.

The complainants, Mrs. Galm and Mrs. Pratt, say that Wallace is indebted to them for the amount of $25,000 with interest since 1908. They say that they were left legacies of $125,000 and $75,000 respectively. In 1906 an agreement was entered into between them whereby they accepted Wallace's notes and dropped suits against him.

He paid the greater part of the notes but failed to pay two valued at $25,000, although he did pay the interest on these to 1908. They say that in order to remove property from his hands he assigned to his wife, Abbie W. Wallace, 225 shares of stock and a house at 59 and 61 Westland avenue, Boston. They claim that he did this while being pressed by his creditors and for the purpose of defrauding them. They also claim that Mrs. Wallace pledged the stock certificates with R. L. Day & Co. to secure a loan. They claim that the respondents contend that the transfer of the stock to Mrs. Wallace was made by Wallace as executor to pay a legacy under Edwin Wallace's will that had not already been paid.

Mrs. Wallace in her demurrer said that in that it appears in the bill of the complainants that the stock was transferred to her as part of a payment of a legacy due her under the will of Edwin Wallace, of which her husband was executor, and the bill does not state that such was not the case, there is no allegation in the bill which, if proved, would show that such transfer was fraudulent, or void against creditors.

CONDUCTOR'S ACT

COST THE BOSTON ELEVATED COMPANY $500

BOSTON, Oct. 6.—A conductor's refusal to accept a transfer check which had been torn, and his subsequent action in ordering the passenger from the car, cost the Boston Elevated Railway company a tidy sum yesterday when a jury in the fourth Suffolk superior court awarded Samuel F. Schofield of 18 Annabel street, Dorchester, $500 because of the refusal of the conductor to accept the transfer check, and in ordering the plaintiff from the car.

Schofield, who is a painter, was working in Allston, and upon returning from his day's labor, was given a transfer check for the Dudley street car. The conductor on the latter car would not accept the transfer check because it was slightly torn, and ordered Schofield from the car.

Schofield was forced to walk to his home in Dorchester ,and as a result of his ejection from the car, suffered a serious injury, which required medical attendance.

Schofield was represented by ex-Congressman Joseph F. O'Connell of Dorchester.

DR. HARRY GARFIELD

May Become President of Princeton University

PRINCETON, N. J., Oct. 6.—The officials of Princeton university are, it is said, seriously considering electing

Dr. Harry A. Garfield, president of Williams college, to succeed Woodrow Wilson, who resigned to become candidate for governor of New Jersey. Garfield is the oldest son of the late president of the United States, James A. Garfield.

HERALD RANGES THE BEST BAKERS

Everywhere known for their scientific improvements and superior baking qualities.
Easy to run, easy to regulate.
With or Without Gas Attachments, as desired.

Sold by Leading Furniture and Stove Dealers.

SCHUTZ FURNITURE CO.
328-334 Middlesex Street

Miley-Kelman Co.
RELIABILITY
214 MERRIMACK STREET

Our Store Will Be Closed COLUMBUS DAY, Thursday, Oct. 12

The Glove Exposition

At Miley's is of more than usual importance to particular buyers. Quality, fit and individuality are always pronounced features in our gloves, whether they are of foreign or domestic make. The present showing of New Fall Gloves for men, women and children will surely satisfy the most critical eye for glove perfection. Our prices are in many instances below ruling quotations.

Our Dollar Special For Women

Imported Cape, prix seam sewn with spear backs, are marvels of beauty and strength. They will bear comparison with most $1.50 grades you'll find in average stores. Finished, black with white stitching or self sewn; white with black stitching or self sewn; gray with white or self stitching; tan with white or self stitching.
At a dollar the pair they are really too low in price—because some people who are not familiar with our policy will want to know "what's the matter with them?"

Regular Numbers at $1.00

Two Clasps, French Lambskin, overseam sewn, kid points and our usual guarantee....$1.00
Imported Cape Stock, spear backs, prix seam sewn....$1.00
Mocha Gloves, reindeer shades and grays $1.00
Chamois Gloves, white and natural....$1.00
Elbow Silk Gloves, black, white and opera shades....$1.00
Cashmere Gloves, all wool, fleeced....$1.00
Double Black Silk—a glove within a glove $1.00
Two Clasp Double Tipped Milanese Silk, $1.00

Children's Gloves

Children's P. K. Kid....$1.00
Children's Prix Seam Cape....$1.00
Children's Overseam French Kid....$1.00
Pique French Kid, black and tan....$1.50
Children's Elbow White Silk Gloves....75c
Children's Fleeced Kid....$1.00
Children's Fleeced Mocha....$1.00

A Drive for Young Men

We ask your verdict on these Imported Cape Stock, Prix Seam Sewn Gloves. You are under no obligation to buy them, we simply want you to know what we can and are doing in the way of values. Here's a glove you'll willingly give up $1.50 for and feel convinced you are getting full value for the money. Our special price, however, is 40 cents less—match them if you can at

$1.10

A FEW OF THE NUMBERS ALWAYS IN STOCK

Men's White Glace Kid, Perrin's....$1.50
Men's Black Glace Kid....$1.50
Men's Tan Spear Back, Capes....$1.50
Men's Tan Reindeer, P. X. M....$1.75
Men's Gray Reindeer, P. X. M....$1.75
Men's Scotch Wool Gloves, Dent's....$1.50
Men's Squirrel Lined Reindeer....$5.00

Women's Gloves at $1.50

"Systeme Superbe," French National Kid, overseam sewn, two dome fasteners and Paris points, stand alone for perfection in fit, appearance and economy. They are procurable only at the Glove Shop and are the result of 32 years' study and experience. Fully guaranteed by a broad and liberal policy. Black with white or self stitching, white with black or self stitching, tan, gray, brown, mode, beaver, champagne, pearl gray, London smoke, $1.50

Another Plain One
—A—
Heating Stove
THIS TIME
$10 $10

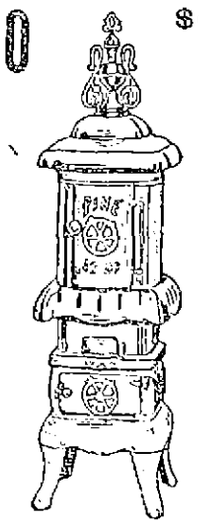

Easy to buy and easy to take care of. JUST THE HEATER for the small flat or odd rooms. See it at

BRIEN'S
138-148 Chelmsford St.

O'Donnell Dry Goods Co.
THE STORE FOR QUALITY AND STYLE

THE STYLE SHOW
Is On Today and Tomorrow

GIVE US AN HOUR OF YOUR TIME

You'll call it an hour well spent, if you do. Among the most interesting events of our Fall Opening is the Special Fashion Exhibition of

Millinery AND Ready-to-Wear Garments

Here you will find the pictured styles in real life. Slip into the new suits or long coats—Try on the Paris hats as well as those made by our own milliners and get the smart effect on yourself.

The best of it is you can be sure these are the good styles—the smartest come to stay, practical, usable fashions, approved by common sense as well as art in the fashion centers.

NO FLOWERS, NO MUSIC THIS SEASON, ONLY A FASHION DISPLAY SPECIALLY WORTH WHILE

Our Salespeople Will Be Pleased to Receive the Public at the Style Show Today and Tomorrow

Flox is Sure The Cure for Oily, Stringy Hair

MAKES DUST, DIRT AND DANDRUFF FLY, WITHOUT SOAP OR WATER. CLEANS WHILE YOU COMB YOUR HAIR, AND MAKES THE HAIR SOFT AND FLUFFY

"For heaven's sake, Mary, hurry. You have worked half an hour, rinsed your hair four times and it is full of soap this minute. Why don't you use FLOX? I cleaned my hair this morning while I brushed it and it took me only five minutes."

Here's joy at last for the woman with oily, greasy, stringy hair who "can't do a thing with it"—for the woman who dreads the sticky, soapy, lathery bother of her tedious, back-breaking weekly shampoo.

Dust your head tonight with cool, cleansing delightful FLOX—the new antiseptic granular absorbent. Next get out your brush and comb and brush briskly away for five minutes. The result will amaze you. Every particle of the FLOX will come out easily and quickly, bringing with it all the dust, dirt and dandruff and excess oil in your hair and scalp. That's all there is to it. All finished in five minutes. No soap and water. No rinsing. No long hair to slowly dry. No colds to catch. Your head will be and feel deliciously cool and clean and your hair will be soft and fluffy.

Do not confuse FLOX with the old style hair powders and dry shampoos. It is something new, different and better. Won't stick in the hair. Won't stain the hair or scalp. Just a thousand tiny granules that absorb every particle of dirt and dandruff they touch and carry them away in a jiffy.

A 50c package—enough for six cleansings—sold by every good druggist, will prove it with a single test—or money back. Sold and recommended in Lowell, by the Riker-Jaynes company, or will be sent post-paid by the FLOX Chemical Co., Syracuse, N. Y., upon receipt of price.

Carroll Bros.

Plumbers, Steam Fitters and Sheet Metal Workers.

36 Middle St. Telephone 1650

THE 30th ANNIVERSARY

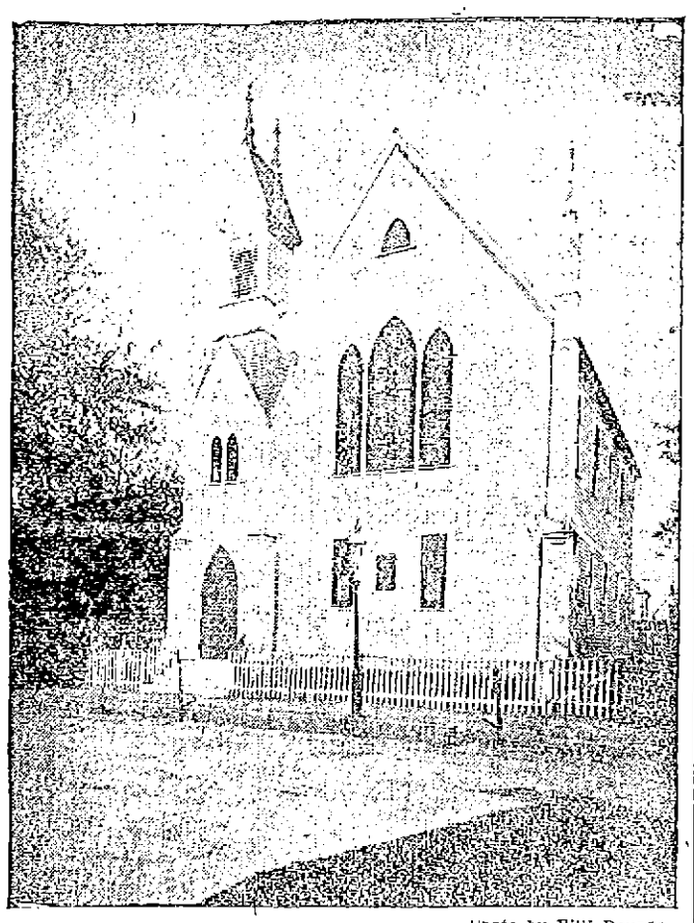

Photo by Will Rounds.

THE SWEDISH CONGREGATIONAL CHURCH, LONDON ST.

Of the Foundation of the Swedish Congregational Church

The first of a series of social events took place last night at the Swedish Congregational church in London street, the occasion being the observance of the 30th anniversary of the foundation of the church. Last night's affair consisted of a delightful concert with the pastor of the church, Rev. John Elmen, in charge of the entertainment committee.

It was largely attended and the program which was both elaborate and excellent was as follows: Piano duet, "Flower Song," by Misses Martha Anderson and Annie Erikson; song by church choir, "Rejoice in the Lord, All ye Nations;" a selection by the orchestra, Misses Ester and Karin Anderson and Edward Widen and Edward Dellgren; song by the union choir, "God Never Shuts His Eyes to You;" violin and piano duet, by Misses Ester and Karin Anderson; address, "The Lady Hildegarde," by Miss Edla Anderson; song, "The Pond Lilies," by the union choir; address by Rev. F. A. Dunnels, pastor of the Highland Congregational church; selection by the orchestra; song, "The Student Song," by the union choir; violin and piano duet by Misses Ester and Karin Anderson; selection, by the orchestra; song, "The War Song," by the union choir.

The festivities connected with this celebration will continue this evening, tomorrow evening and Sunday morning. Tomorrow evening there will be addresses by Rev. A. P. Nelson and Rev. N. E. Johnson, remarks by the pastor and music by the church choir. On Saturday evening Rev. Emil Holmblad and Rev. A. P. Nelson will give addresses of a reminiscent nature, and Rev. N. E. Johnson will also speak.

Sunday morning there will be sermons by Rev. Emil Holmblad and Rev. A. P. Nelson, and four members of the male chorus will sing the song they sang at the service 20 years ago. In the afternoon at 3.30 Rev. N. E. Johnson will give an address and the music will be by the Swedish Methodist church choir. In the evening at 7 o'clock there will be a short address by the pastor of the church.

In the year 1881, a Swedish mission was founded by 15 members, which was the beginning of what is today the Swedish Congregational church. Of the fifteen charter members, four are still members of the church, namely: Mr. and Mrs. Edward Anderson, Mrs. Alfred Swanson and Mrs. Carl Palm. The first pastor of the church was Rev. Axel Mellander, now a professor in North Park college, Chicago, and the first services were held in the old Gorham Street M. E. church.

The church was incorporated under the laws of Massachusetts on June 13, 1885, and became a part of the American Congregational society, under the name of the Swedish Evangelical Mission Church Corporation.

The following have served as pastors since the inception of the church: Rev. Axel Mellander, now of Chicago, June, 1881, to March 1882; Rev. Nils Nelson, now of Youngstown, Ohio, March, 1882, to June of the same year;

REV. JOHN ELMEN.
Pastor

Rev. Benjamin Hogberg, now deceased, from 1883 until the spring of 1884; Rev. Fritz Ludwig Erickson, from April, 1884 until October, 1888; Rev. Emil Holmblad, now of Corona, N. Y., from February, 1889, until July, 1891; Rev. Edward Poole, now deceased, from December, 1891, until August, 1894; Rev. Felix Brandt, from October, 1894, until November, 1896; Rev. Anders Peter Nelson, now of Minneapolis, Minn., from February, 1897, until May, 1901; Rev. Carl Alfred Bjornhom, now of Chicago, from December, 1901, until September, 1903; Rev. Frans Axel Leonard Lindholm, from December, 1903, until February, 1908; Rev. John Warner, from April, 1908, until October of the same year; and Rev. John Elmen, who commenced his labors in Lowell on October 1, 1909.

In 1886 a church was built on London street at a cost of $4000, and the following year it was destroyed by fire and was immediately rebuilt. There is connected with the church a Sunday school in which the Swedish language is spoken.

Rev. John Elmen, the pastor of the church, was born in Orebro, Sweden, 33 years ago. His father has for many years been a preacher in Wermland's Anscarii-Association in Sweden. While a boy in Sweden, Mr. Elmen attended the public schools there. After having completed a business course he entered business life, and was for a long time manager in several large business concerns in Sweden.

When he came to this country in 1900 he settled in Worcester, Mass., where he has two brothers, both prominent business men. After a trip to California, where he remained one year, he returned to Worcester, working for the Eastern Weekly Publishing company. While in the latter place, he was a member of the Swedish Congregational church in Quinsigamond. There he served as president for the Young People's society, and was for several years deacon in the church.

In the autumn of 1905 he left Worcester for Chicago, Ill., where he entered the Swedish Institute of the Chicago Theological seminary, from which he was graduated in the spring of 1908. While in the seminary in Chicago he was pastor of the Swedish Congregational church in Brighton, Ill. He also founded a Swedish Congregational church in Williams Bay, Wis., during his studies in Chicago. This church he served as pastor during his last year in the seminary.

After completing his studies in Chicago he accepted a call to the Swedish Congregational church in De Kalb, Ill. From there he came to Lowell to serve the local Swedish Congregational church. On Sept. 9, 1908, Rev. Mr. Elmen married Miss Hannah Johnson of Chicago, Ill. The couple now reside at 32 Sydney street.

Anty Drudge in Court.

Prisoner's wife (relenting)—"Yes, he did strike me, but it was partly my fault. I was washing all day and was bad-tempered, and didn't have his dinner ready."

Anty Drudge—"Please your Honor. If you'll just sentence the prisoner to buy his wife Fels-Naptha soap it will end their wash-day fighting. She won't have half as much work then, and there'll be plenty of time to get dinner. She won't be tired and cross, either."

Do you spend 52 days of the year washing clothes? Fifty-two days bending over a tub of nauseous, steaming suds and 52 days of hard-rubbing on a washboard? Then stop it. Nature didn't intend any woman to work like a slave. Fels-Naptha will cut down the time spent in washing at least half. It will cut out the boiling, the steaming suds, the hard-rubbing.

Fels-Naptha will separate the dirt from your clothes while soaking in cold or lukewarm water so that a light rubbing and a simple rinsing will leave them clean and pure—ready for the line.

Look for the red and green wrapper.

FUNERALS

McCONVILLE—All that was mortal of the late Miss Annie McConville was tenderly consigned to the final resting place in the Catholic cemetery this morning. The funeral, which was largely attended by sorrowing relatives and friends, including many from out of town, left the home of her sister, Mrs. Jeremiah McGlinchey, 48 Chapel street, at 8.30 o'clock and wended its way to St. Peter's church, where at 9 o'clock a high mass of requiem was sung by Rev. W. George Mullin. The choir under the direction of Mr. James E. Donnelly sang the Gregorian mass. At the offertory Miss Mary E. Whiteley sang "Pie Jesu." As the casket was being borne from the church "De Profundis" was sung by the choir. Mrs. John W. McKennedy presided at the organ.

The bearers were Messrs. Michael McGlinchey, Michael J. Markham, Daniel Cosgrove, Patrick J. O'Laughlin, Cornelius O'Keefe and James Carroll.

Among the many beautiful floral tributes laid upon the grave were the following: Mammoth pillow of roses, pinks and ferns with the inscription "Sister," from her brother, Daniel F. McConville; large standing scythe on base of roses, pink and lilies, sympathy of Mr. Jeremiah McGlinchey and family; large standing cross on base of roses, asters and ferns, sympathy of Mr. and Mrs. Terrence Carly; large wreath of ivy leaves with pinks, from Mr. and Mrs. P. Sharkey; large spray of pinks, sympathy of Mrs. Lizzie McMennimon; also numerous wreaths and sprays from other friends.

Burial was in the family lot in St. Patrick's cemetery, where Rev. Fr. Mullin read the committal prayers. The funeral arrangements were in charge of Mr. Jeremiah McGlinchey, and the interment was under the direction of Undertaker Thomas J. McDermott.

WORCESTER—The funeral of Mrs. Emily J. Worcester was held yesterday afternoon at 2 o'clock from the Unitarian church, Tyngsboro. Services were conducted by Rev. N. S. Hoagland and there was singing by a quartet consisting of Miss Cora Littlehale, Mr. Silas Littlehale, Mrs. Harry Littlehale and Mr. Charles Holt. The bearers were A. A. Flint, Fred St. Clair, Andrew Hadley and Lewis Lovering. Burial was in the Woodlawn cemetery, Nashua, N. H. Undertaker Young had charge.

JOHNSON—The funeral of Joseph B. Johnson took place from the residence of Mr. Andrew M. Robinson, 14 Witham avenue, Dracut, yesterday at 2.30 p. m. and was well attended. The services were conducted by Rev. Ernest C. Bartlett, pastor of the Dracut Centre Congregational church, and there were appropriate selections sung by Miss Anna B. Roth. Burial was in the family lot in the Edson cemetery in charge of Undertakers J. B. Currier Co.

WATSON—The funeral services of Mrs. Mary E. Watson were held Wednesday afternoon from the funeral rooms of Undertaker William H. Saunders in Hurd street, at 2 o'clock. Rev. Hiram W. Hook, pastor of St. Paul's M. E. church, officiated. Burial took place in the family lot in the Edson cemetery, where the committal service was read by Rev. Mr. Hook.

RYAN—The funeral of Lawrence J. Ryan took place Tuesday afternoon from the funeral rooms of Undertaker William H. Saunders and was largely attended. Burial took place in the family lot in the Tewksbury cemetery, where the committal prayers were read by Rev. Fr. McKenna.

DEATHS

PELOQUIN—Esther, aged 18 days, infant daughter of Mathias and Malvina Peloquin, died last night at the home of her parents, 138 Ennell street.

FUGERE—Anna Fugere, aged 20 years, 7 months and 28 days, died today at the home of her mother, Mrs. Louise Fugere, 28 Hancock avenue. She leaves to mourn her loss besides her mother, a brother and a sister, Odias and Diana Fugere. She was a member of the Notre Dame de Lourdes sodality, Third order of St. Francis and Cercle d'Youville.

DE SOUZA—Maria de Soura, aged 8 months, died this morning at the home of her parents, John and Rita de Souza, 17 Elm street.

COLMAN—Mrs. Mary U. Colman, widow of the late John N. Colman, died yesterday at her home in Pelham, N. H. She is survived by two sons, Charles H. of Pelham and William N. of Hartland, Vt., and one niece, Miss Marion E. Colman.

McALEER—Francis McAleer, aged four months, daughter of Edward J. and Catherine McAleer, died yesterday at the home of her parents, 8 Rogers street.

SIMPSON—Jesse S. Simpson, a resident of Pelham, N. H., died last evening at the Ring hospital, Arlington, Mass., where he had recently gone to be treated for spinal trouble. Deceased is survived by a mother, Mrs. Emily Simpson, of Salem, N. H., and one sister, Miss Mary F. Simpson, also of Salem, and a brother, Edward A. Simpson, of Lowell. His age was 37 years.

MATRIMONIAL

A pretty wedding took place in the chapel of the Sacred Heart rectory, when Catherine A. Seymour, daughter of Mr. and Mrs. Thomas Seymour, and Owen L. Tarrel were united in the bonds of matrimony. The ceremony was performed by Rev. James E. McDermott, O. M. I. The young couple were attended by Miss Lillian Seymour, who acted as bridemaid, and Mr. Joseph Soucy of Detroit, Mich., acting as best man.

The happy couple left on the 9.30 o'clock train for an extended trip to New York, Lockport and Niagara Falls. They will make their home in Detroit.

At the wedding were guests from Springfield, Providence, Boston and Lawrence.

FUNERAL NOTICES

FLEMING—The funeral of the late Mary Fleming will take place Sunday afternoon at 2 o'clock from the home of her father, Martin Fleming, rear of 135 Lakeview avenue. Mass of requiem will be celebrated at St. Michael's church, Monday morning. Funeral arrangements are in charge of Undertakers C. H. Molloy & Sons.

LOYNES—The funeral of the late James Loynes will be held tomorrow afternoon at 2 o'clock from his late home, 70 Chestnut street. Friends are invited to attend. Funeral arrangements are in charge of Undertaker P. H. Savage.

If you want help at home or in your business, try The Sun "Want" column.

The Outlet

THE MATINEE STORE OF SWEETS

Centre of Theatre District

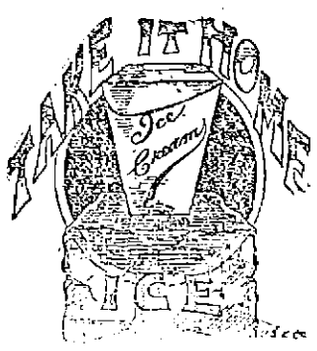

ORDER YOUR

Ice Cream

Early for Your Sunday Dinner

FLAVORS ALWAYS ON HAND:

THE BEST IN LOWELL

VANILLA	ORANGE SHERBET
STRAWBERRY	LEMON SHERBET
CHOCOLATE	RASPBERRY SHERBET
PISTACHIO	FROZEN PUDDING
PINEAPPLE	SULTANA ROLL
COFFEE	CHOCOLATE PARFAIT
HARLEQUIN	COFFEE PARFAIT
MACAROON MOUSSE	ROMAN PUNCH

Central, please give me No. 1694. I am all out of that delicious ice cream made at "The Outlet."

Oh, How Good It Looks

And it tastes even better, for it is made of tested cream from our own Crystal Farm creameries. A smooth, even, texture, deliciously flavored with the best fruit flavors. Among the places you visit don't forget The Outlet for your Inlet refreshment.

Our Soda Fountain

Is one of the best in Lowell. Every beverage a delight of rich cream and pure fruit juices. All at popular prices. Strictly fresh eggs direct from the Crystal farms daily.

Pure Candies

Candy under most perfect conditions. It is one path of purity from the blending of the pure sugar, chocolate and flavors till it reaches your hands. Fresh daily.

Chocolate Almonds That sell for 70c a lb. everywhere, SATURDAY, SUNDAY and MONDAY **40c lb.**

The great volume of our business allows us to undersell competitors and to sell at the above figures.

Music Day and Evening

THE OUTLET

Cor. Bridge and Paige Sts. Tel. 1694

ORDERS DELIVERED TO ALL PARTS OF THE CITY. OPEN UNTIL MIDNIGHT SATURDAY

There Is a Reason

And only one, why business is always good with us and that is because the people get better quality and better service for their money than they can get elsewhere.

CASWELL OPTICAL CO.

11 Bridge Street, Merrimack Square. Broken glasses duplicated while you wait. Glasses $1.00 and up. Exclusive agents in this city for Atlas, Shur-On and Sur-Sta Eyeglass Mountings.

AMERICAN TOBACCO CO.

To Submit the Plan of Reorganization to Attorney General

NEW YORK, Oct. 6.—The organization of the independent dealers under the leadership of Attorney Louis Brandeis indicated a protracted struggle when public discussion of the American Tobacco company's reorganization plan begins next week before the United States circuit court. The attitude of the federal government is as yet uncertain. Attorneys for the tobacco trust ordered dissolved by the supreme court expected to submit their scheme to Attorney General Wickersham today and there was a possibility, it was said, that the filing of the plan with the federal court might be delayed if it did not meet Mr. Wickersham's approval. The plan has been discussed by the tobacco company's attorneys, the attorney general and the judges of the circuit court at several conferences and so far as its main points are concerned was considered generally satisfactory. The representatives of the American Tobacco company were left to work out the details, however, They hoped to file the plans with the court late this afternoon but a delay in receiving the copy from the printer necessitated postponing its submission.

The independents declare that they will oppose any reorganization scheme that does not contemplate restoring the tobacco industry to the conditions that prevailed before there was any combination. In behalf of the American Tobacco company it was said today that the plan for the division of the business into three companies should not be considered the private idea of the trust alone but a common ground from which the company and the government attorneys might work. The corporation, it was said, regarded it as a compromise. The outcome of the reorganization conferences is considered scarcely less important than the result of the anti-trust cases in the supreme court because it will furnish a precedent for the treatment of other great combinations of capital.

KILLED BY AN AUTO

Body of Teamster Found in Street

BEVERLY, Oct. 6.—The body of Joseph Gilles, a teamster employed by a local express company, was found on Union street, North Beverly, early today. It is believed that Gilles had been run down by a passing auto. He was 30 years old and unmarried.

SLIGHT FIRE

CAUSED BY THE BURNING OF AN AWNING

A telephone alarm at 5.55 o'clock last night summoned a portion of the fire department to a fire in an awning in front of the Caswell Optical Co., at 11 Bridge street. The fire was caused by an overheated gas lamp, but the blaze was extinguished before much damage was done.

NASHUA CLERGYMAN

Gave His Blood to Save Life of a Woman

NASHUA, N. H., Oct. 6.—Summoned at midnight to the bedside of a dying parishioner and there informed that an immediate transfusion of blood from the veins of another might possibly save her life, Rev. William Porter Niles, son of Bishop Niles of New Hampshire and rector of the Church of the Good Shepherd, promptly offered himself to the surgeons as a subject for the operation.

The transfusion was made and as a result strong hopes of the patient's recovery are entertained.

The rector, furthermore, declined the administration of any anesthetic and in every way aided the doctors in their work. Dr. James T. Greeley and the other physicians engaged in the operation speak of Rev. Dr. Niles' act as heroic and declared that had not the transfusion been made the patient would have died within two hours. That the rector was urged by his wife to take this course is an additional source of interest.

The parishioner whose life it is believed Rev. Dr. Niles has saved is Mrs. Ben Emery Burns, wife of a young lawyer. She was taken ill in August while at York Beach, where the family was stopping and where Mr. Burns was seeking to upbuild his health. Mrs Burns was brought to Nashua for treatment.

When the transfusion was made at her home on Concord street a week ago Mrs. Burns was suffering from hemorrhages superinduced by typhoid fever. Local physicians say that it is the first time where transfusion of blood was resorted to in a case of this nature in this city and probably the first time in the state.

THE ARMY POSTS

Are Being Inspected by Pres. Taft

POCATELLO, Idaho, Oct. 6.—President Taft has turned north again. Tomorrow the presidential train will invade Washington but will cross into this state again for a few hours before Mr. Taft leaves it finally to strike out for the Pacific coast.

The president's engagement list for Pocatello includes a breakfast with the Commercial club, an automobile trip to the Bannock county fair and an address. At Caldwell he is expected to make a short speech also. At Boise the program calls for an inspection of the barracks, among other things.

So far on the long trip Mr. Taft has not missed an opportunity to visit army posts along his route.

From Seattle the president expects to cross Puget sound to Bremerton to visit the navy yard and at San Francisco probably will make a trip to the presidio, the military post there. The other posts that may lie along the route of the trip doubtless will be inspected and by the time the president reaches Washington again he hopes to have gathered information that will be useful next winter in scanning the army appropriation bill.

Clergymen Are Chosen

To Test Merits of a New Product.

The specialists who are introducing "Tona Vita," the new tonic, in Lowell are anxious to put their medicine to a novel test by having a number of public men of unquestioned integrity pass judgment on the preparation. They have, therefore, selected the clergymen of the city and vicinity for this test, the results of which will be made public in two weeks.

"We believe 'Tona Vita' is the greatest tonic ever sold the public," declared one of the specialists in discussing the matter recently. "Many Lowell people are learning this," continued he, "but many more, who are in a debilitated condition as the result of the strain of modern life, should know what a wonderful medicine we have and how quickly it will benefit them.

"In order to convince these half-sick, listless debilitated people that our medicine is all we claim it to be, we have decided to submit the tonic to a body of men whose opinion, or word, no one could doubt. I refer to the clergymen of this city, a large percentage of whom, as a result of their excessive nervous strain, both mental and physical, are unquestionably affected by the all-too-common complaint, nervous debility, the chief symptoms of which are stomach trouble, nervousness, sleeplessness, depression of spirits, little vitality, headaches, dull pain in the back, poor circulation, cold feet, dizzy spells, spots before the eyes and imperfect digestion.

" 'Tona Vita' is a remedy that should peculiarly appeal to the clergymen as it is a permanent source of relief, acting as a nerve food and restoring the vigor a healthy system should always possess.

"We will gladly give, free of charge, to each and every clergyman in this city and vicinity, any quantity of our medicine that may be desired upon the condition, however, that at the end of two weeks we are given a frank statement of the results of this treatment.

"Clergymen desiring to accept this offer may do so by either writing or calling upon us personally at the Hall & Lyon Drug Store, between the hours of 9 a. m. and 8 p. m."

THE METHODISTS

DISCUSS PROBLEMS THAT CONFRONT THAT CHURCH

TORONTO, Ont., Oct. 6.—Continuing its review of the accomplishments of Methodism and the discussion of problems which now confront the church the fourth Ecumenical conference of the denominations today turned its attention to foreign missions. It appeared that the need, from the viewpoint of veteran workers was as much for a great spiritual movement as a concentration of the forces of religious workers.

Church union or "denominational synthesis" was urged upon the delegates again today, it being held that in no other department of the church work would its economy of service be more felt than in that of foreign missions. It would mean vast savings in money, in men and women, and therefore the work in the mission field could be enormously increased.

That the church universal is not near at hand, despite the unions effected by Methodism and some other denominations in Australia and elsewhere, was the assertion of Rev. W. H. Fitchett of the Methodist church of Australia.

"The universal church," said Mr. Fitchett, "has not yet been built on earthly soil. It stands in the realm of faith but not in the realm of history and I doubt if this gathering sees how distant it is."

Rev. Simpson Johnston of London, secretary of the Wesleyan Methodist conference, however, noted encouraging signs.

"The people everywhere are seeking opportunities of working together," he said. He noted a great revival of interest in foreign missions. The scheduled speakers and their topics for today's opening session were:

Rev. T. H. Lewis, president of the Methodist Protestant general conference, "Responsibility of Methodism in world-wide evangelism."

Rev. David Brook, Southport, England, minister of the United Methodist church, "Missions to the non-Christian races."

Bishop Burt of Zurich, Switzerland, "Mission of Methodism to the Latin races."

Rev. Thomas Hocart, "Methodism and France."

Tonight missionary mass meetings will be held.

CONDUCTOR KILLED

He Fell Beneath a Freight Train

HOULTON, Me., Oct. 6.—Conductor John Greany, a bridegroom of a few weeks, died at a hospital here from injuries received yesterday by falling beneath his freight train. One leg was cut off and the other was crushed. He was a native of Canterbury, N. J.

If you want help at home or in your business, try The Sun "Want" column.

BERRY BROS.

BERRY BROS.

ACME QUALITY PAINTS

Celebrated Liquid Granite

For floors and woodwork, exposed to severe wear.....85c Qt., $3 Gal.

Luxbury Wood Finish

The original hard oil finish,
85c Qt., $3 Gal.

Varno Lac, Quart.....75c
Carriage Paints, Quart.....85c
Outside Paints, Gallon.....$2.00
Granite Floor Paint, Quart.....50c

TALBOT'S CHEMICAL STORE
40 Middle Street

OPEN MONDAY, FRIDAY AND SATURDAY EVENINGS

46 Stores

CLOTHING ON CREDIT

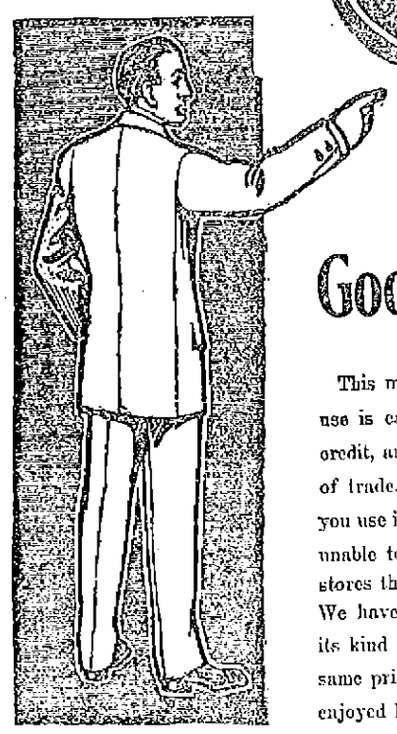

Your Credit Is No Good Unless You Use It

This matter of personal credit and its use is easily understood. Every one has credit, and its use without abuse is the life of trade. But it is of little value unless you use it. You may think because you are unable to obtain credit of the high priced stores that you have none. This is not so. We have built up the largest business of its kind (46 Stores) by extending you the same privilege of using your credit that is enjoyed by persons of large means.

MEN'S SUITS $7.50 to $28.00
BOYS' SCHOOL SUITS $1.98 to $8.00
YOUTHS' CLOTHING $7.50 to $20.00
MEN'S HATS $2.00—$3.00
MEN'S AND BOYS' SHOES $1.50 to $4.00

WOMEN'S SUITS $12.00 to $40.00
WOMEN'S SKIRTS $1.98 to $18.00
SILK WAISTS $1.00 to $10.00
MILLINERY $2.50 to $20.00
WOMEN'S AND CHILDREN'S SHOES $1.25 to $4.00

HAVE IT CHARGED

HAVE IT CHARGED

GATELYS

HAVE IT CHARGED

209-211 MIDDLESEX STREET

J. L. CHALIFOUX
49 to 59 CENTRAL ST.

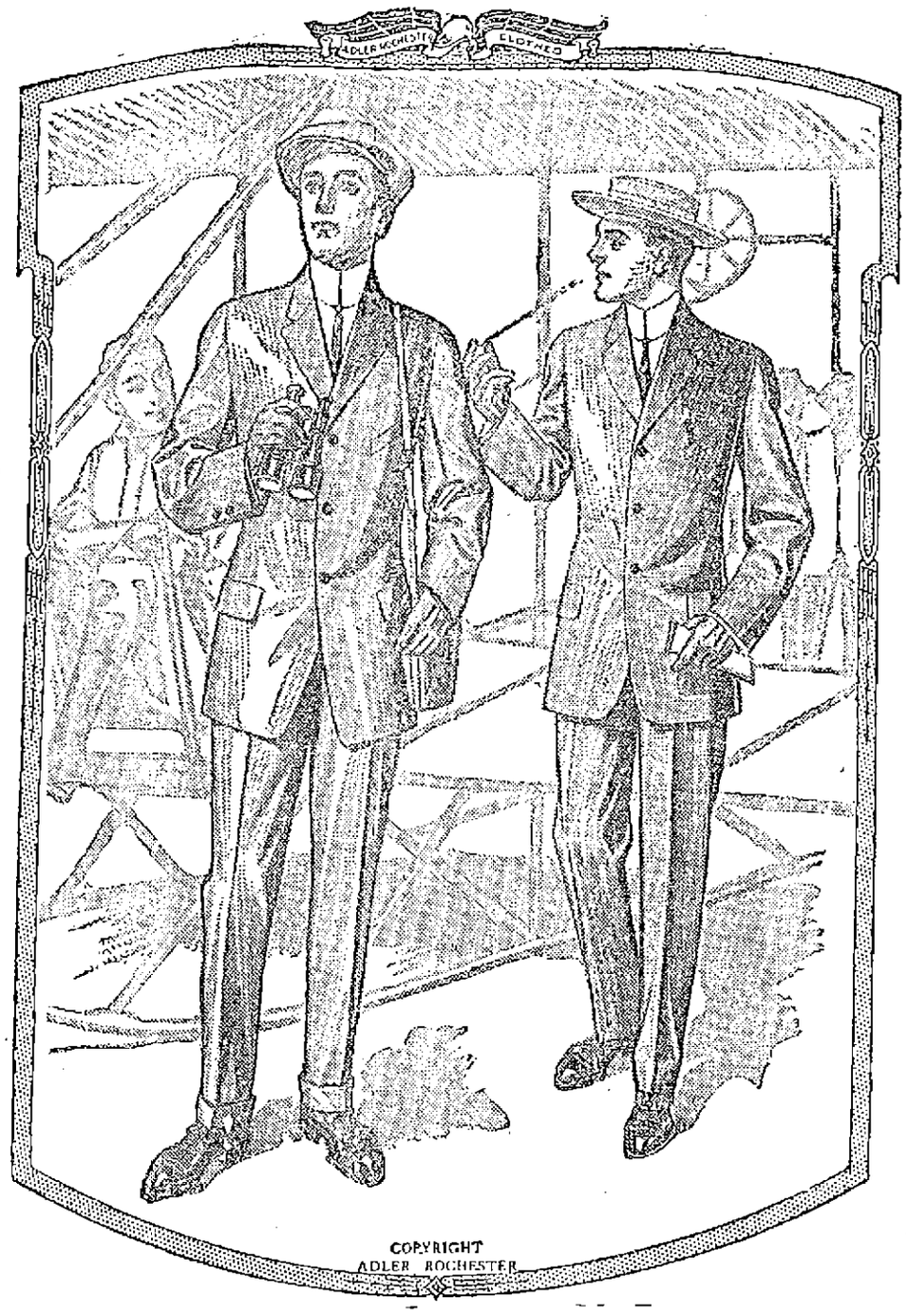

Made Especially For You

When we say that in our stock of Adler-Rochester clothes there are suits and overcoats made especially for you, we mean just that.

These clothes are the product of the finest tailoring institution in the world---an institution where "fit" is a science, and tailoring a fine art.

And among the many models we have, there are some made for exactly your type of man. One try-on will prove that this is the truth about

Adler-Rochester Clothes

You're bound to find thorough satisfaction in this famous make, because—

In each Adler-Rochester garment is combined every late style detail that is in good taste.

Each is scientifically cut, so that the collar fits closely around the neck, the shoulders are shapely, and the lines graceful.

And you couldn't have a wider choice of fashionable colors in good materials than our stock offers.

It will pay you to see the Adler-Rochester mixtures in Browns, Blues and Grays—this season's most favored colorings.

Suits and Overcoats, $18 to $35

Special Sale of Men's Collars

Just received, 1000 dozen Men's Four-Ply Linen Collars. These are all seconds of the famous LION BRAND COLLARS. Sizes 12 to 18. Regular price 15c. Sale price 5c

Main Floor—Furnishing Department

Big Values in Men's Caps

Scotch Tweeds, Checks and Fancy Mixtures, made in the latest English golf style, with and without band. Worth $1. Priced at

65c

Misses' and Children's HIGH CUT SHOES

Two cases of High Cut Shoes, made of gun metal leather with patent leather or gun metal cuff at top. These are well worth $1.25 a pair.

Sizes 9 to 11. 89c

Sizes 11½ to 2. 99c

HELP WANTED

TWO LADY AGENTS WANTED TO sell household article; sells on sight; experience unnecessary. Call 114 Warwick st. Samples free.

TRIMMERS, MAKERS AND APprentices wanted on millinery. Mrs. Flanders, 95 Westford st.

NIGGERHEAD OPERATORS WANTed. L. H. Spaulding Co., Rock st.

FIRST CLASS WASHMAN WANTed, one handy about a small plant; must be sober and industrious. City Steam Laundry, Lawrence, Mass.

FIRST CLASS LINEMEN WANTED. Inquire Bruce-Hibbard Electric Co., Westford. Mr. Farnsworth.

$20 PER 100 FOR NAMES AND addresses; blanks and instructions sent for six 2-cent stamps. Crown Co., Box 632, Manchester, N. H.

10 FELLOWS WANTED TO DIG potatoes. $1.00 first day, $1.25 second day. Fair weather. Cronan, corner Main and Shawsheen sts., Tewksbury.

ASSISTANT CASHIER AND BUNDLE girl wanted. Apply at The Alpha Shoe Store, 88 Merrimack st.

EXPERIENCED SALES WOMAN wanted in fur department. State where last employed, with references and wages expected. Address A., Sun Office.

YOUNG GIRL OR MIDDLE AGED woman wanted to assist with general housework. 240 High st.

MAN WANTED TO RUN A CIRCULar saw; also two coal and wood teamsters. Good pay, steady work. Apply John P. Quinn, Gorham st.

PAINTERS AND PAPER HANGERS wanted at once. Freedman, 127 Howard st.

MAKER WANTED AT ONCE AT New Idea Millinery store, 96 Bridge st.

YOUNG GIRL ABOUT 10 YEARS OF age wanted to assist in the care of children. Can go home evenings if desired. Good wages and good home. Address C. J., Sun Office.

TABLE GIRL WANTED AT ONCE. Apply 78 Appleton st.

AMATEURS WANTED—GOOD OPportunity. Apply Friday evening 7.30. Under new management; Victoria theatre, Lawrence, Mass.

ELASTIC WEB WEAVERS WANTed, must be temperate. Good pay and steady work. Address C. H., Sun Office.

WIDOWER WISHES TO HAVE A French Catholic housekeeper, about 40, single or widow, without children. Call 12 m. or 5 p. m. E. Belanger, 690 Lawrence st.

7000 RAILWAY MAIL, POST OFfice, customs clerks and mail carriers wanted. Lowell examinations coming. Send for free sample questions from previous examinations. Franklin Institute, Dept. 159-J., Rochester, N. Y.

1000 MEN AND WOMEN WANTED—Wages, room, board, railroad ticket furnished by Special Co-operative Propositions, while learning automobiling, barbering, deshaling, foundry, machinists, nickel plating, polishing, shorthand, telegraphy, upholstering. Hall's Institute, 614 Washington st, Boston, Mass.

OPERATOR ON PULLING OVER machine and one for nigger head machine in lasting room wanted. Apply Lowell Shoe Co., 50 Stackpole st.

ALL ROUND COOK WANTED AT once at the Kirk Bourt Chambers, 61 Kirk st., Mrs. Agnes Mahoney.

WANTED FOR U. S. ARMY—ABLEbodied unmarried men, between ages of 18 and 35; citizens of United States, of good character and temperate habits, who can speak, read and write the English language. For information apply to Recruiting Officer, 159 Middlesex st., Lowell, Mass.

KNITTERS

At Once

Shaw Stocking Co.

Help Wanted

Men Knitters and Women Loopers. Apply MIDDLESEX CO., WARREN STREET.

ROOMS PAPERED FOR **$2.00**

We furnish the wall paper and border to match and send first class paper hanger to hang the same for $2 per room. Free samples of wall paper on request. Painting in all its branches and whitewashing.

BAKER THE NEW RACKET

803 Middlesex st. 610 Merrimack St.
Telephone 1072-4

TO LET

LOWER APARTMENT TO LET AT 64 Nichols st. Call at 62 Nichols st.

TWO 5-ROOM TENEMENTS TO LET In block, 239 Fayette st.; front and rear. Rents $9 and $10.

COTTAGE OF 7 ROOMS TO LET AT 41 West Fourth st. Inquire T. Leaver, 50 West st.

UP STAIRS TENEMENT OF NINE rooms to let, with hot water, set tubs, pantry and bath room, at 23 Lombard st. Inquire at the premises.

7-ROOM TENEMENT TO LET, ON Bellevue st. Steam heat, open plumbing, all modern improvements. $21. Apply E. A. Lynde, 267 Appleton st, of telephone 1549-3.

TWO NICE UNFURNISHED ROOMS suitable for light housekeeping, to let; separate meter. Apply 93 Chestnut st., upstairs.

6-ROOM TENEMENT TO LET, NEAR Liberty square. Inquire at 53 Adams street.

6-ROOM TENEMENT NEWLY PApered and painted, to let. Near depot. Rent $10 per month. Apply Eugene G. Russell, 407 Middlesex st.

FURNISHED ROOMS TO LET AT 219 East Merrimack st. Gas, bath, steam heat and telephone. Men preferred.

8-ROOM TENEMENTS TO LET IN Stackpole st., having separate front and rear doors; newly painted and papered and in the best of repair. Apply 147 East Merrimack st., or 8 Dutton st.

TENEMENTS TO LET: 5 ROOMS, bath, pantry and hot water, at 26 Daly st. $12 per month. Inquire Schutz Furniture Co., 332 Middlesex st.

DOWNSTAIRS TENEMENT OF 4 rooms, with gas, to let at 32 Elmwood ave. Your own back door and yard. $2 a week.

6-ROOM TENEMENT TO LET with bath, hot and cold water, pantry, at 11 Floyd st. Inquire at same address.

HOUSE TO RENT AT 31 NICHOLS st. 8 rooms, steam heat, hot and cold water, garage and big barn. Inquire 31 Nichols st.

JOE FLYNN HAS A FEW 4 AND 5 room flats on Elm and Chapel sts. One large tenement of 7 rooms at 43 Prospect st., one 3-room flat at 145 Cushing st., all new, warm for the winter and cheap rent.

FIRST CLASS BOARD AND ROOMS to let; steam heat; most desirable residential district of the city. One minute's walk from Westford st. car line. Inquire Mrs. Nettie Saunders, 68 Gates st. Tel. 2685.

2-ROOM FLAT TO LET—FINELY located, near Wilder street and Normal school; price $25. Inquire 33 Columbus av., or telephone 2375.

5-ROOM TENEMENT TO LET—FIVE minutes' walk from post office, $3.25 per week. T. L. Dickey, Room 13, Central block.

5-ROOM FLAT TO LET—BATH, hard wood floors, hot water, furnace heat, set tubs, place to keep auto; adults only. 96 Myrtle st.

5-ROOM FLAT TO LET—STEAM heat, hot and cold water, set tubs, cemented cellar; large veranda on Walker street off Broadway. Inquire 37 Hildreth Bldg., or Tel. 1888.

VERY NICE AND UP-TO-DATE tenement in Belvidere, to let—Seven rooms, bath and pantry, set tubs, hot and cold water; excellent location. Apply Joseph Donohue, Donovan Bldg., Central st.

LARGE FURNISHED ROOM TO LET, convenient to bath room; with private family, at 19 Fifth st.

GOOD BARN TO LET—1 SINGLE, 1 box stall; good carriage room or autos. M. J. Cahill, 389 High st.

ROOMS TO LET IN THE HARRINGton bldg.)—52 Central st. Hard wood floors, steam heat, combination electric and gas lights. Inquire at The Sun Office.

TO LET—432 School street, near Middlesex street, half house, 7 rooms, $3.75.

Clean, Light Tenements

13 Woodbury street, apartment five rooms, $2.75 per week. These tenements a few steps from Franklin school. Apply Martin Robbins & Son, 90 Prescott st.

PEKIN RESTAURANT

Open Daily 11.30 a. m. to 1 a. m. (Sundays included)
CHINESE AND AMERICAN SERVICE
Private Parties Accommodated at Short notice. Chop Suey put up to take out.
29 CENTRAL ST., CORNER MIDDLE ST., LOWELL. Telephone 1053

Dwyer & Co.

PAINTERS, DECORATORS AND PAPER HANGERS

Estimates on all kinds of jobs, large or small, at 47 Andover street.

A LITTLE NONSENSE

AN APT DESCRIPTION.

"Ever see a mermaid, Peter?"
"Yaas."
"What did she look like?"
"Oh! I d'no—rather like a lady cut decollety, with a bobble shirt around her propeller."

HIS IDEA.

"Hard luck again."
"Why so?"
"Just got hit with a horse and cart; when it might have been an automobile."

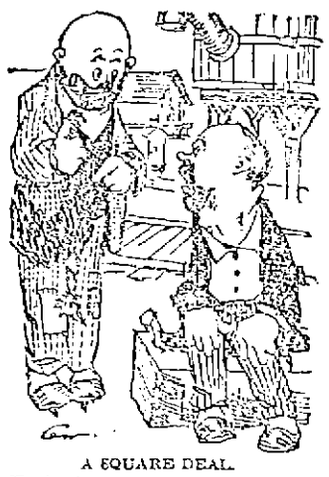

A SQUARE DEAL.

"Looky here, we bes got ter decide dis chicken fair."
"Dat's right, pard. Now, I ain't had nuthin' ter eat fer t'ree days, an' youse ain't had no sleep fer t'ree nights, so I'll take de pullet fer mo breakfas', an' youse take de feathers, spread 'em on dat ole plank, an perceed tew injoy yerself."

ECONOMY.

"Say, you are the man who struck me for a dime three days ago!"
"Yes, sir; but to do me best, I can't keep me expenses lower than 31-3 cents a day."

SOMETHING WARM.

"I can't go another step, marm, without something warm on me stummick. Ain't youso get er cup o' hot coffee or something?"
"I have the very thing you need! Wait and I will prepare a mustard plaster for you, my poor man!"

TERRIBLE.

"How'd you like to be a fireman? They has a snap!"
"Yes; but not fer mine. I saw a fireman git soaked wid water wunst."

REAL ESTATE FOR SALE

COTTAGE HOUSE NEAR NEW Shedd park for sale; 6 rooms and bath; 3 hen houses, 1 work house and 7800 feet of land. Apply at 27 Dayton st.

TWO COTTAGES FOR SALE, $1400. New 7-room cottage, bath, $1700. New 2 tenement, easy terms. 6-room cottage and store, $950. Harbor shop and pool room, $350. Meat and grocery store, $350. Well stocked grocery at inventory. For real estate and business chances see F. L. Vance, 88 Third st., Centralville.

FOR SALE

In village and railroad centre, restaurant and boarding-lodging house of 10 rooms. Doing a fine business. If you want a place to make money this is your chance. Must be sold on account of sickness. Price, very low, half down.

G. L. HUBBARD
Tel. 2163. 301 Wyman's Exchange

W. E. DODGE

GOOD 7-ROOM COTTAGE ON LAMB st., for sale; 6000 square feet land. A good home on quiet street, near electrics for only $1400. 1 to 2 acres good land with 7-room house and barn in good condition, 1½ miles from Merrimack sq., near electrics. A good trade at $2200. For bargains see W. E. Dodge, 22 Central st.

Frank B. Murphy

INSURANCE and REAL ESTATE
58 CENTRAL STREET, ROOM 34

FREE TO THE SICK

It matters not the name of the disease you are suffering with, how many Physicians you have taken treatment with, do not be discouraged. DR. TEMPLE'S TREATMENT WILL CURE YOU.

All Blood, Nerve and Rectal Diseases, Acute and Chronic Blood Diseases of Men and Women, Hydrocele, Varicocele, Stricture, Prostatitis, Piles, Fistula, Fissures, Ulcers and all Rectal Diseases Without the Use of the Knife. Diseases of the Stomach, Liver, Kidneys, Bladder, Bowels, Rectum. Diseases of the Eye, Ear, Nose, Throat.

Terms are always made to suit the convenience of anyone applying for treatment, and very reasonable charges. Do not treat elsewhere until you have investigated methods and terms. Office, 97 Central street, Masur Block, Wednesdays, 2 to 4; 7 to 8.

Sundays, 10 to 12. Other days by appointment only.

Consultation, Examination, Advice FREE.

F. W. Cragin & Co.

MANUFACTURERS OF
Cabinet Work of All Kinds to Order
Stores and offices fitted up. Wood turning, jobbing and repairing. Old furniture repaired and finished, new furniture made to order.
46 Fletcher Street Telephone
LOWELL, MASS.

OFFICES

FOR RENT

Splendid modern offices in the NEW HARRINGTON BUILDING, 52 Central street. Hardwood floors, steam heat, combination electric and gas lights. Inquire at THE SUN OFFICE.

SPECIAL NOTICES

MRS. M. J. MOORE HAS REMOVED her dressmaking rooms from 21 Sixth st. to 122 First st.

OF ALL THE GREAT BARGAINS in upright pianos ever offered, W. F. Trumbell has the greatest for this week. It is an opportunity of a lifetime. 101 Westford st.

SAFETY RAZOR BLADES REsharpened cut better than new. 2½c each, at Carter & Sherburne's drug store.

BENTS NO. 1 KILLS LICE ON children. Excellent for browntail moth itching, ivy poison, hives, mange, salt rheum, falling hair. 25 cents at Falls & Burkinshaw's.

LIMBURG CO., CHIMNEY EXPERTS —Chimneys swept and repaired. Residence 1128 Bridge st. Tel. 945.

THE SUN IN BOSTON—THE SUN IS on sale every day at both news stands of the Union station in Boston. Don't forget this when taking your train for Lowell.

If you want help at home or in your business, try The Sun "Want" column.

WANTED

SECOND HAND FURNITURE wanted. Parlor stoves and ranges. Roll top desks, carpets, dishes, etc. Highest prices paid. Drop postal or call. G. S. Edwards, 37 Branch st.

A YOUNG GREEK, 18 YEARS OF age, wishes to board and room in a private English family. Address Nickles Ellopoulos, 22 Rockdale ave., city.

SITUATIONS WANTED

MIDDLE AGED, RESPECTABLE woman wants washing to do or will take care of children. Inquire 113 Adams st.

Taylor Roofing Co

Warrant all their work. Call them up. Residence 140 Humphrey street. Tel. 909-1.

WE CARRY A COMPLETE LINE OF

Household Furnishings

AT LOWEST PRICES, AND ARE SOLE AGENTS IN LOWELL FOR THE CELEBRATED

Crescent Range

PETER DAVEY 134 MARKET STREET

Telephone Connection 70-2

Furniture Dealer Undertaker
Funeral Director

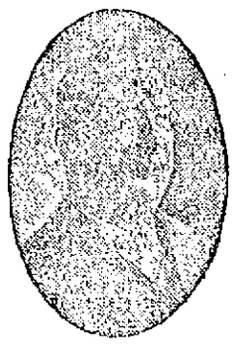

SOCIAL TEN CIGAR

is a leader and is so acknowledged by all smokers

R. H. HARKINS, Manufacturer
912 Gorham Street
LOWELL, MASS.

ALL THE BEST GRADES
OF
ANTHRACITE and BITUMINOUS **COAL**

CAN BE HAD AT

E. A. WILSON & CO.

4 MERRIMACK SQUARE. 700 BROADWAY. 15 TANNER STREET

MISCELLANEOUS

NO ONE IN NEW ENGLAND HAS such great bargains in high grade upright pianos as W. F. Trumbell, 101 Westford st. Rock bottom prices, no certificates or any other forms of deception are necessary.

BADGES MADE TO ORDER; razors honed and concaved; clippers sharpened at Harry Gonzales, 128 Gorham st. Tel. 952-2.

SAFETY RAZOR BLADES OF ALL kinds sharpened; Gillette's a specialty; 2½c each. Harry Gonzales, The Cutler, 128 Gorham st. Tel. 952-2.

DRINK GLORIA FOR HEALTH. Sold everywhere.

LOST AND FOUND

LADY'S GOLD WATCH LOST Tuesday, about noon, between A. G. Pollards and Y. W. C. A. on John st. Reward if returned to Y. W. C. A.

GOLD BRACELET WITH INITIALS J. H. N., lost between School st. and Merrimack sq. Return to State Infirmary, Tewksbury, and receive reward.

POCKETBOOK CONTAINING SUM of money, found in School st., Oct. 4th. Owner can have by proving property and paying for this adv., at 51 Porter street.

GOLD LOCKET AND CHAIN LOST either on Broadway, Pawtucket, Central or Merrimack sts. Finder please return to 15 Claire st. and receive reward.

WATCH CHARM INSCRIBED T. J. T., lost Sunday, either at Nabnasset pond or in Lowell. Return to Sun Office and receive reward.

FUR LINED GLOVE

Lost, Friday, Sept. 29. Finder please leave it at office of Lowell Commercial College. Reward.

STOVE REPAIRS

STOVE REPAIRS—WE CARRY IN stock and furnish linings, grates, covers, centers, water fronts, etc., for all kinds of stoves and ranges. Work done at lowest prices. Bring size and name of stove or telephone 1977-1. Quinn Furniture Co., 160 Middlesex st.

KEEP THIS AD.

IT'S WORTH $1

Any new patient presenting this ad. will receive $1 worth of work to demonstrate that you may have teeth filled, crowned or extracted without the least pain. This places you under no obligation to have more than the dollar's worth of work.

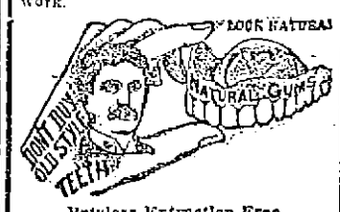

Painless Extraction Free

FULL SET TEETH $3 and $5

Dr. King's invention, the "NATURAL GUM," is acknowledged to be a wonderful improvement over the old artificial gum. By using Dr. King's "Natural Gum," a set of teeth can be made that will absolutely defy detection. Come here in the morning and have us extract your old teeth FREE and go home at night with a new set that fits your mouth perfectly.

GOLD FILLING, $1.00 SILVER FILLING, 50c
Free Examination and Estimates
$3 Best Bridge Work $5
Pure Gold Crowns
HOURS—9 a. m. to 8 p. m. Sundays 10 to 2. FRENCH SPOKEN. LADY ATTENDANT.

KING DENTAL PARLORS
65 MERRIMACK STREET
Over Hall & Lyon's
Tel. 1374-2—Lowell

W. A. LEW

Steam dyeing and cleaning of ladies' and gents' wearing apparel. 30 years' experience at this work. 49 John st.

STORAGE FOR FURNITURE
Separate rooms $1 per month for regular $2 two-horse load. The dryest and cleanest place for storage in Lowell. Telephone connection. O. F. Prentiss, 356 Bridge st.

MONUMENTS AND MEMORIALS of all descriptions in granite, marble and bronze. Our manufacturing plant has the most modern power equipment and every labor saving device.

GUMB BROS.
Cor. Gorham and Anderson Sts.
Near Edson Cemetery
Telephone 1617.

THE SUN
Is On Sale
At Both News Stands
In the Union Station
BOSTON

GOTHAM WINDOW CLEANER CO.

Autos, foredoor cars, $3 month, 4 times a month; 4 passenger car, $2 month; all small windows, 10c; large windows, 8x8, 15c; brass cleaned by the week; floors cleaned and oiled. 14 Woodbury st.

J. H. ROGERS, Optician

EYES EXAMINED
7 Merrimack st., over Transfer station. Glasses made and repaired. All work guaranteed. Lowest prices.

If you want help at home or in your business, try The Sun "Want" column.

FOR SALE

FIVE PASSENGER FORD AUTOmobile, 1911 model, for sale; only driven 3000 miles. Reasonable. Address Miss Louise Langdon, Hathaway Theatre, Lowell, Mass.

LODGING HOUSE 10 ROOMS AND bath room, for sale. Inquire 61 Tyler st.

5 PIECE PARLOR SET FOR SALE; silk damask, cost $60, will sell for $30 cash. Call after 6 p. m. or Sat. p. m. C. H. Jones, Grant st., Dracut, Mass.

VARIETY AND CONFECTIONERY store for sale at 557 Lawrence st.

TWO FIRST CLASS FURNACES for sale; been used but a few months. F. J. Green, 72 Middlesex st. Tel. 992-1.

FRUIT AND CONFECTIONERY store for sale. Well stocked; doing good business; will sell cheap. Inquire at 512 Middlesex st.

15-ROOM BOARDING HOUSE FOR sale. Party wants to leave the city. Terms cash. Will sell for $300. Apply at 282 Appleton st.

BLACK HORSE WEIGHING 1100 lbs. for sale. Good as a working or driving horse. Apply at 28 Middlesex park.

40 LAYING HENS AND SEVENTY chickens for sale. Inquire of Peter Bennett, 53 Stratham st.

STOCK OF A GOOD VARIETY store for sale at a low price. Address J. H., Sun Office.

85 ONE-YEAR-OLD LAYING HENS and 100 chickens for sale; from 2 to 4 pounds; sold cheap if sold at once. Inquire at Sun office.

WINTON TOURING CAR TAKEN IN trade, in extra good shape; must be seen to be appreciated; will be pleased to give a demonstration; will sell very cheap. P. A. MacKenzie's Wagon Works, 592 Broadway.

BOARDING HOUSE FOR SALE AT 95 John st.

ONE OF THE BEST MARKETS IN Lowell for sale. Established 25 years ago. Good stand. Address B. D. C., Sun Office.

HORSES FOR SALE, FROM 800 TO 1400 pounds. A. B. Humphrey, 557 Gorham st. Tel. 513-1.

MONEY TO LOAN

MONEY FOR SALARIED PEOPLE—Women keeping house and others, advanced them without security, easy payments, cheapest rates, don't worry or annoy friends about money, keep your credit good by paying as you agree. I will furnish you money to do it. D. H. Tolman, Room 403, 45 Merrimack st.

THIS MEANS YOU

Every working man and woman. Loans made while you wait.

NO DELAY, NO CHARGE FOR APPLICATION

$5.00 Up
ANY AMOUNT

The size of your salary or wages has no honest working person from getting money on credit here. We loan to all.

Lowell Loan Co.

If a borrower elsewhere bring in a receipt. A home company for home borrowers. Open 8 a. m. to 6 p. m. Monday and Saturday until 8 p. m.

22 CENTRAL STREET
Fourth Floor

NOTES FOR

LOANS

OF

$10 and Upwards

ENDORSED

We will not lend you money, but will make it possible for you to borrow money by endorsing your note.

OUR PLAN

Ask us what you want to know. Convince us of your ability and honest intention to live up to your agreement, and we will satisfy you that you will be given a square deal under all conditions.

That's all there is to it. No fuss, annoyance, red tape or delay. Just plain, everyday honesty from you and to you. Satisfaction on both sides and a pleasant and perfectly understood agreement.

Call, 'Phone or Write Us.

American Credit Co

45 MERRIMACK STREET

Housekeepers

WHO DESIRE A LITTLE EXTRA

MONEY

If you place your order with us, we will negotiate a loan for you if possible. Positively no publicity. Charges moderate. Courteous employes. Private rooms for free consultation. If you cannot call, we will send an agent.

HOUSEHOLD GUARANTEE CO.

BROKERS

Woman's Exchange, corner Merrimack and Central Sts., Fifth Floor. Take Elevator. Rooms 503 and 505. Tel. 2074

Don't Forget

DANCING EVERY SATURDAY NIGHT AT

MERRIMACK HALL

Best Floor—Latest Music.

Miner's Orchestra

ADMISSION.....Gents 25c; Ladies 15c

THE SUN'S DAILY PICTURE PUZZLE

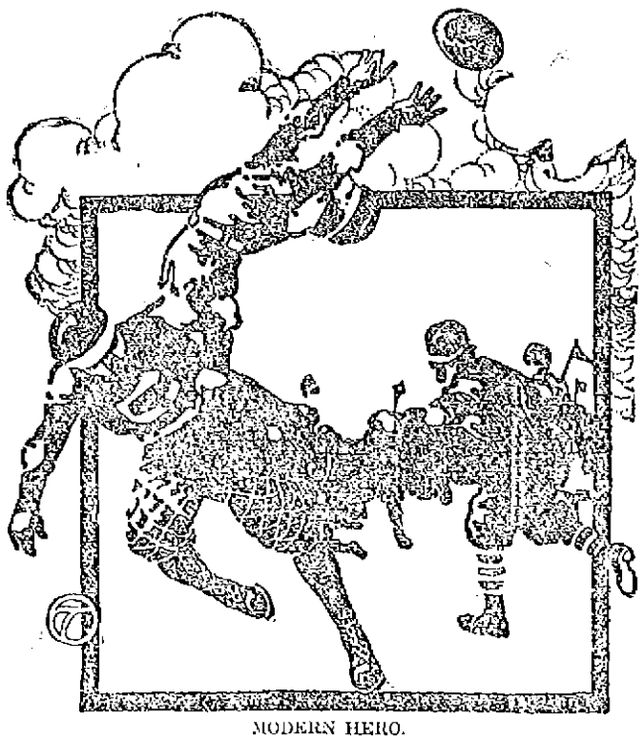

MODERN HERO.

No more the war alarms ring out
And call our youth to fight
For country and a lot of things
In which the kings delight,
But, oh, these piping times are not
As peaceful as they seem;
Young men of spirit now enlist
In some crack football team.

In war the man behind the gun
Lies low and tries to kill
The enemy four miles away,
In camp behind a hill;
Should football players ever try
The safe, long range attack
The audience would rise and yell
To have their money back.

Find another player.

ANSWER TO YESTERDAY'S PUZZLE.

Left side down in bat.

TRAINS TO AND FROM BOSTON

SOUTHERN DIV.

To Boston. Lve.	Arr.	From Boston. Lve.	Arr.
6.13	6.50	6.14	7.42
b6.25	7.41	7.04	8.27
6.43	7.30	7.18	8.43
b6.40	7.55	b8.21	9.27
7.00	8.00	9.00	9.57
7.21	8.05	b9.00	b9.56
b7.22	8.47	11.30	12.07
7.58	8.35	12.30	1.07
8.59	9.53	1.00	1.37
b8.13	10.25	2.00	2.54
9.45	10.25	3.00	3.36
10.02	11.12	b3.30	5.02
10.49	11.59	4.00	4.55
12.33	1.00	s4.14	5.22
1.47	2.25	5.00	5.57
2.34	3.27	b5.21	6.06
3.37	4.40	5.27	6.15
4.32	5.27	b5.51	7.06
5.08	6.21	e6.14	7.02
b5.11	6.14	7.30	8.05
6.17	7.06	8.30	9.05
7.21	8.00	10.30	11.05
9.46	10.30	11.17	12.15

WESTERN DIV.

To Boston. Lve.	Arr.	From Boston. Lve.	Arr.
6.40	7.55	6.55	8.10
8.05	9.10	8.21	10.31
10.10	11.19	10.55	11.54
10.55	12.13	11.50	12.54
12.12	1.16	2.14	3.09
1.03	2.24	3.35	4.45
3.17	4.25	5.14	6.10
5.00	6.05	6.03	7.04
10.03	11.12	6.45	7.48
		9.30	10.38

SUNDAY TRAINS

SOUTHERN DIVISION

Lve.	Arr.	Lve.	Arr.
6.48	7.30	9.00	10.00
7.21	8.05	10.00	10.30
7.55	8.39	11.30	12.00
8.48	9.40	1.00	1.52
9.20	10.12	5.00	6.00
10.53	11.24	7.30	8.05
1.05	2.45	8.30	9.05
6.10	6.00	9.00	10.02
6.25	7.05	10.14	10.52
7.21	8.00	10.29	11.35
9.46	10.30		

SUNDAY TRAINS

WESTERN DIVISION

Lve.	Arr.	Lve.	Arr.
8.20	9.20	8.00	9.08
12.10	1.15	12.00	1.50
3.21	6.03	2.14	3.23
5.15	7.03	3.30	4.41
8.30	10.02	5.20	6.35
		8.40	9.42

References:

x Runs to Lowell Saturdays only.
a Via Lawrence Junction.
b Via Bedford.
c Via Salem Jct.
z Via Wilmington Junction.

LOCAL NEWS

Political printing at Tobin's.

Try Lawler's for Printing, 29 Prescott.

Head & Shaw, Milliners, 35 John St.

Mr. Joseph Melancon of Moody street returned this morning from a pleasant trip to Canada.

Mr. John F. Saunders, the well known provision dealer, is rejoicing over the birth of a daughter.

Money deposited this week in the Lowell Five Cent Savings Bank begins to draw interest Saturday, Oct. 7.

Mrs. Brown and daughter, Lillian of Crowley street are visiting Mrs. Wildman of New York, formerly Miss Mary Brown of Lowell.

Miss Theresa Ready of North Chelmsford is staying in New York for the next two weeks, when she will visit her brother, Daniel E., formerly of Lowell.

Bertram F. Allen, formerly of Lowell now living in Waltham, recently returned from a pleasant 5000 mile trip through the United States, visiting relatives in Minneapolis and California. Altogether passing through 30 states, also parts of Mexico and Canada.

The beautiful residence of William S. Grady, situated at the corner of High and Rogers streets, was struck off to the highest bidder yesterday afternoon by Auctioneer Charles H. Hanson. The property was purchased by Andrew F. Roach for the sum of $5450.

The benefit for "Jockey" Brady which was to have been held tonight has been postponed for one week owing to the fact that the state inspector in viewing the hall found that one of the exits was not large enough to accommodate people in case of a fire. Changes will be made during the week.

OFFICIAL ENTERTAINED

NEWPORT, R. I., Oct. 6.—The officers of the Newport naval establishment entertained a distinguished guest today in the person of Vice-Admiral Goni of the Chilean navy. He was accompanied from Washington by Lieut. Commander White, who has been detailed by the navy department as his guide. Vice-Admiral Goni was received with full naval honors by Rear-Admiral Raymond Perry Rodgers, commandant of the yard. After visiting the naval war college the guest was taken to the torpedo station on Goat island, where he appeared greatly interested in the manufacture of the high power explosives.

PROPOSED MERGER ABANDONED

BOSTON, Oct. 6.—The abandonment of the proposed merger of the Calumet & Hecla Mining Co. with nine subsidiary companies was officially announced just before the close of the local copper market today.

The reasons assigned for the action by the directors is the uncertainty as to what final decision will be rendered on various suits pending in respect to the merger.

CAPT. COOK RESIGNS

WASHINGTON, Oct. 6.—The resignation of Captain Frank Cook, recently courtmartialed at San Francisco for conduct unbecoming an officer, has been accepted by the president, it was announced at the war department today. The finding of the court martial were not made public. Acceptance of the resignation, it is believed, will end the case. Captain Cook is a native of Rhode Island. He was shot last spring by a watchman with whom Cook quarrelled on the wharf in San Francisco.

TEACHERS' DIRECTORY

DANCING

Mrs. Emma A. Wells' Academy

158 MERRIMACK STREET

Open daily, afternoon and evening. Children and adult classes. Private lessons. Private classes accommodated. All dances taught.

FOR SALE

One flight spiral stairs, front one vault door, combination lock, with vestibule. Second hand lumber, doors and sash.

Inquire of the supt. of construction.

BRADLEY BUILDING

CENTRAL STREET

JOHN M. FARRELL. Real Estate and Personal Property Auctioneer

152 MARKET STREET, LOWELL, MASS.

Saturday, Oct. 14, 1911, at 1.30 P. M.

AT THE LATE MARY A. FINNERTY FARM, ANDOVER STREET, NO. TEWKSBURY, MASS., JUST AT THE TOP OF THE HILL FROM THE END OF ANDOVER STREET ELECTRIC CAR LINE. FORMERLY THE MANLEY FARM.

To settle the estate of the late Mary A. Finnerty I shall sell at public auction all the personal property consisting in part of: 7 tons of hay, 4 tons of Beaver brand Canada ashes, 50 new apple barrels (double heads), 1 barrel of Jarves' tree spray compound, spray pump and 50 feet of hose, 1 two-seated Democrat wagon, farm wagon, 2 one-horse sleds, lot second hand lumber, 5 cords pine trash wood, 1 ensilage cutter, Fairbank's platform scales, ladder, lot small tools, one-horse mowing machine, horse hay rake, tedder, cultivator, harrows, plows, grindstone, lot sash for cold frames, 5 portable hen houses, 3-10x12, 1-12x16, 1-8x14, that can be moved very easily; one Model breeder, conony house, etc.; 5 barrels cider one year old, 2 barrels cider vinegar, press and mill, ½ acre of yellow corn, all shocked; 3 bushels of spring rye seed, 200 barrels of Marrow and Bay State squash, 50 barrels of Sugar pumpkins, 1 extra fine bay mare that is a good general service horse and will suit anyone wanting a horse, weighs about 1150 lbs., sound and fearless; express harness, light harness.

The household furniture consists of handsome parlor suit, 5 pieces, new; extra chairs and rockers, pictures, rugs, straw matting, oak dining-room table and chairs, iron beds, bureau, etc, 2 kitchen ranges, Magee and Glendale, with water fronts; parlor stove, kitchen furnishings, dishes, Singer sewing machine, etc.

While this space will not allow mentioning everything, you will find a great many articles that you will be interested in. Terms of sale: Cash.

Per order MARTIN FINNERTY.

LIVELY DISCUSSION

Continued

that an issue of bonds or preferred shares is not to the advantage of the shareholders.

We realize fully that in the condition the company finds itself, more capital is absolutely necessary and that it is in the interest of every stockholder, large or small, to assist the directors as to recommencing the company and to place it once more upon its feet.

In recommending the 50 per cent. reduction rather than the 75% reduction with issuance of 2700 new shares we do so believing that in this way the hearty cooperation of all the stockholders will be obtained and the fortunes of the concern placed on a satisfactory business basis.

Signed by

Wm. D. Brown,
G. P. Hussey,
A. G. Welsh.

Mr. Dunbar Explains

Frank E. Dunbar said that the unfortunate condition of affairs in which the company found itself was due to hard times in the textile business and high cost of raw material. He said that the goods produced by the Shaw Stocking company were of a serviceable character, while very than stockings of different shades are being worn by men and women at the present time. He said that the company stuck to its old goods believing that the other was but a passing fad, but instead of that it seems to be something permanent and has resulted in reduced sales on the part of the Shaw Stocking company. He spoke about the company getting out of the hands of the jobbers and going directly to the public to establish the value of its trade mark. He said, however, that untoward conditions all combined to pile up disaster for the company and affected the ability of the company to borrow money.

The company, he said, had borrowed substantially $500,000. The banks demand that they should see a statement of the company's condition and observing the condition the banks demanded the payment of all notes according as they matured. He said there was a lively scramble on the part of the management to meet the demands. To avoid ruin, he said, some of the stockholders took notes that the banks refused to carry. Meetings of the directors, protracted in length and numerous, were held during the summer, to see how conditions should be met. The question of bonds, preferred stock, etc., were gone through with. There was danger of the preferred stock disabling the value of the present stock and it was finally decided to issue stock of the same standing as stock outstanding and adopting the scaling down process. The directors talked with bankers and others and tried hard to get at a solution to the problem. He said it was useless for the company to go to the public with the announcement it needed new money, while notes were maturing. It would be fatal, he said, to make that announcement.

He said that the people who have underwritten the stock have done so without hope or expectation of reward and it is their desire that every stockholder should act in unison with them. He said it was obvious that every stockholder would hold the same relative interest and continue the same proportionate investment. "We should meet this situation as one family," said Mr. Dunbar. He said it was fatal to discuss any plan other than that recommended by the directors. He said that some stockholders might feel that they could not afford or could not get the money to meet new conditions, but he said that any stockholder could get money. The stockholder who has six shares will be reduced to two shares and will be entitled to subscribe for three, making five shares under the new order of things, but in order to land the five shares he will have to ante up $300.

One man wanted to know if the plant was running at a loss or making money and Mr. Dutcher said that for 11 months ending last June the company had lost $70,000 but that conditions had improved since that time.

Minor Stockholders

F. E. Appleton said he was a minor stockholder. He did not favor the plan of the directors and did not believe it was necessary to reduce the par value of the stock below 50. Referring to what Mr. Dunbar had said about preferred stock, Mr. Appleton said that the Merrimack Manufacturing company issued preferred stock at one time and not so very long ago. He said it drove the common stock down but the common came back to 00 and the Merrimack had paid dividends on both common and preferred. He expressed the belief that the Merrimack common would go back eventually to par. "If you wipe us down to one-third or one-half," he said, "we will never come back."

Favored Sale or Liquidation

One of the stockholders, a Mr. Young, said he would prefer liquidation or the sale of the plant to the acceptance of either the recommendation of the directors or investigating committee. He said that we are facing 15 months more of tariff agitation. He said that even President Taft acknowledged present conditions to be rather uncertain and Mr. Young said he couldn't see any particular evidence of coming prosperity. He objected to Mr. Dunbar's use of the word "additional" as applied to stock. "The fact of the matter is, he said, "we are shy $270,000 and we will have to make it up and instead of referring to it as additional stock it should be referred to as old stock minus the money we take from our pockets to buy new stock. It isn't a good business movement. I would prefer liquidation, sale or auction."

"It is up to the management to tell the stockholders why a large sum of money was invested in a boarding house that was never used. The management should be censured for building that house. If there are others here who feel as I feel about this matter I would like to meet them, either here or outside so that we may get together and act as a unit in the matter. I suppose that's what the directors did. They had all summer to think it over and we had only 48 hours."

Ora P. Hussey, a member of the committee on investigation, expressed the utmost confidence in the company's management and he felt that if the recommendations of the committee were followed out that the company would pull over the hard places and find itself, within a comparatively short space of time, on good sledding.

Management Too Inflexible

William N. Goodell, a former salesman for the Shaw Stocking company, didn't mince matters the least little bit. He said he had resigned his position as salesman because he could not make good on our line only. He said that the company's line was not comprehensive enough in its scope; that it should meet with public demand and make different kinds of stockings instead of sticking to a particular kind. Instead of having just one course he said, the company should go from soup to nuts. "There is no limit," he said, "to the work that this company can do. A man said to me that this company had the jobbing trade of New England bottled up and that it was a blamed shame to lose it. I agreed with him.

"I was the exponent of the jobbing end of the business and I have a criticism to make. I want to say to the management that their stuff isn't right."

"If they will go ahead with flexibility enough to get out a comprehensive line of stuff they can sell a whole lot of goods and get a whole lot of money. I've gone to dealers and they have asked this question: "Where is your fine stuff?" I didn't have any fine stuff but the other fellow had and that settled it. You are making desirable goods but you must make a variety of goods.

The present condition is not sufficient cause for alarm. I went to some of the leading brokerage concerns in Boston yesterday and told my story. They knew all about the Shaw Stocking company. I asked them if they thought it would be wise for me to borrow money enough to stay in and they told me I would be a blamed fool if I didn't."

Some questions were asked, a little sarcasm was indulged in and the recommendation of the directors as herein outlined was adopted.

EXCUSE ME!

C. F. KEYES, Auctioneer

Office, Old Boston & Maine Depot. Storehouse and Commission Rooms, Green Street. Telephone 1485.

Tomorrow Afternoon, Oct. 7, at 3 O'Clock

A COTTAGE HOUSE AND ABOUT 1095 SQUARE FEET OF LAND AT 9 KIMBALL AVENUE

On the premises, regardless of any condition of the weather, I shall offer for absolute sale the above cottage and about 1095 square feet of land. The house consists of six rooms, three on the first floor and three on the second, and is in good condition. It is occupied by a first class tenant, paying $12 a month. Now then, here is an opportunity for some one to purchase a nice little home, and for the speculator there is no better investment than a nice little cottage. The property is located on the northerly side of Kimball avenue and Kimball avenue is located between Smith and Queen streets. It is a good healthful location, and one where tenements always rent well.

$100 to be paid to the auctioneer as soon as struck off.

C. F. KEYES in Charge.

Tomorrow Afternoon, Oct. 7, at 3.45 O'Clock

A COTTAGE HOUSE AND ABOUT 3950 SQUARE FEET OF LAND AT 66 WILDER STREET, CORNER SWAN AVENUE

I am about to take up residence in another city, and for this reason I have placed my home in the hands of the auctioneer to be disposed of on Saturday, Oct. 7th, regardless of any condition of the weather. The house is two-story, consisting of eight rooms, bath, pantry and back hallway. On the first floor is a parlor, sitting-room, dining-room, kitchen, bathroom and pantry. On the second floor are four large, airy and well lighted chambers, and excellent closet room with each. The house is lighted by gas throughout. It has a good, dry cellar, large piazza and the house is in splendid repair inside and out. There is a good sized shed in the rear that could be easily fixed over for an automobile house. The lot, being a corner one, has a large frontage on Wilder street and Swan avenue. It is high and dry, has concrete walks, yard all sodded and all fenced in. The location is one of the best. It is within a few minutes' walk of the Normal school and within five minutes' walk of several industries located in this end of the city. Remember the day and the hour, as the sale will be absolute.

C. F. KEYES in Charge.

ARE YOU GOING TO THE

Evening Drawing Schools?

If you are get your

DRAWING AND DRAFTING MATERIALS

—FROM—

WILLIAM E. WESTALL

208 CENTRAL ST. | Special Reduced Prices. Materials for Every Class.

D. E. HOGAN. Auctioneer

Office of Collins & Hogan, Mansur Bldg. Telephone 2245.

ADMINISTRATOR'S SALE OF TWO 2½-STORY BUILDINGS OF MARY CROSS, 42 AND 44 SUMMER STREET, SATURDAY, OCTOBER 7, AT 3 P. M.

By virtue of a license issued by the Probate Court for Middlesex County to me as the administrator of the estate of Mary A. Cross, late of Lowell, in said county, deceased, I shall sell at public auction all the land with the buildings thereon and upon the premises numbered 42 and 44 Summer street, and in the rear thereof, in said Lowell, on Saturday, the 7th day of October, A. D. 1911, at 3 o'clock in the afternoon.

The property consists of two 2½-story buildings, containing 3519 square feet of land more or less and connected with water, sewer and gas. The front building has a store with three rooms and an up-stairs tenement of seven rooms. The building in the rear has three tenements, two of four rooms each and one of three rooms.

This property is situated between Gorham and South streets on the southerly side of Summer street. This is a very desirable location for a home or for investment. The premises will and must be sold to the highest bidder without limit or reserve in order to settle the estate.

Terms: $500 must be paid to the auctioneer as soon as the property is struck off; other terms and conditions will be made known at the time and place of sale, or may be learned at the office of the administrator, Rooms A and B, Howe Building, Merrimack Square.

JOHN W. McEVOY,
Administrator of the Estate of Mary Cross.

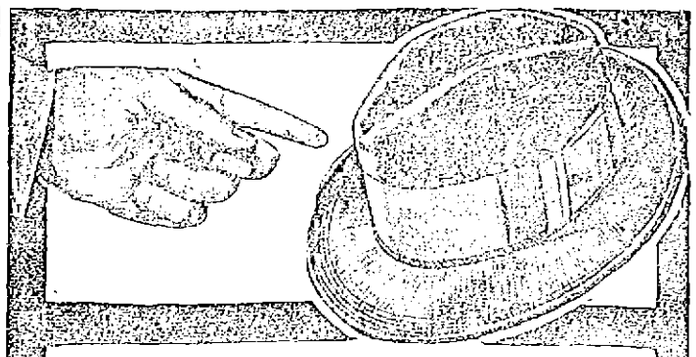

HERE IT IS

"The Austrian Fuzzy Boy"

The new rough finished felt that everybody is looking for. Just the right shape in the new fall colors

$1.50, $2.00, $3.00

Smooth finish at the same prices for those who want them.

Fall Derbies Black and brown, men's and young men's shapes, all grades,

$1.00 up to $5.00

TALBOT'S

LOWELL'S HAT CORNER

American House Block, Central Street.

CATHOLIC FORESTERS

A well attended meeting of Court St. Paul, C. O. F., was held last night at the C. M. A. C. hall in Pawtucket street. Considerable business was transacted, and the main feature of the evening was a long report of the last national convention of the order held last June at Cleveland, Ohio, submitted by Dr. Adelard Payette, who was the Massachusetts delegate at this convention.

The doctor spoke at length on the doings of the convention and went into every detail of the work. His remarks were well appreciated and when he finished he was extended a vote of thanks.

The members of the court also completed arrangements last night for the coming fete at Haverhill, which will be given in honor of the vice high chief ranger of the order, Mr. Simeon Viger of Lawrence. This event will be held on next Wednesday, Oct. 11, and the members of Court St. Paul will attend in a body, leaving Merrimack square at 5.30 o'clock, to return on the 10 o'clock train.

WHEN NEIGHBORS MEET

In his student days my husband was right tackle on the college football team. He was always in good condition then. But now, if he plays a game of golf occasionally, he is lame and sore afterwards.

Of course his office work, like my own husband's, is such as to keep him from getting the regular exercises he took in his youth.

I have discovered what a good thing it is to have a bottle of Coburn's Witch Hazel in the house. I 'phoned C. B. Coburn Co. to send some today. Mrs. Athel Leet says: "After strenuous exercise, a Witch Hazel rub is the proper thing," and I believe her.

I know that it is made from fresh green twigs, and is triple distilled. Coburn's Witch Hazel invigorates the muscles. My husband always uses it after shaving. It is only 15c a pint.

Money Savers

FOR YOU AT THE

Merrimack Clothing Co.

SEASONABLE AND ATTRACTIVE

We will put on sale Friday 180 Men's Strictly All Wool Suits, worth $15, $18 and $20, at one price,

$12.50

The models, patterns and fabrics are all new, and we are safe in saying that this is the greatest suit value in New England today.

Will you buy a Top Coat at less than half price? We have 38 Men's Top Coats in two shades, gray and olive, new Fall Styles, that were made to sell for $15.00. If you can use one, take your choice today at

$8.50

12 Dozen Men's All Wool Sweaters, blue, gray and red, worth $1.50 and $2.00, while they last

69c

Think of it! 69c for a Man's Sweater. Doesn't pay for the yarn used.

Don't forget we are selling "Red Seal" Collars today, 7c, 4 for 25c.

Merrimack Clothing Co.

OPP. CITY HALL